The Weather
Tonight Chance Of Showers
TEMPERATURE TODAY: Maximum 78; Minimum 50
SATURDAY
High Tides at Kingston Point
8:52 a. m.; 9:28 p. m.

The Kingston Daily Freeman

Get All the News In The Freeman, Leading Ad Media

VOL. XCVII—No. 257 | CITY OF KINGSTON, N. Y., FRIDAY EVENING, AUGUST 16, 1968 | PRICE TEN CENTS

Washington Wants Hanoi to Spell It Out

By BOB HORTON

WASHINGTON (AP) — The Johnson administration is putting the onus on North Vietnam to say directly or indirectly whether the current battlefield lull in South Vietnam is a sign of de-escalation.

Secretary of Defense Clark M. Clifford gave that word Thursday while making clear he believes the lull merely reflects a time of preparation for new enemy attacks.

Some critics have accused the administration of a hard-line interpretation of the recent decline in enemy military operations.

Their argument is that the lull should be viewed as Hanoi's response to President Johnson's bombing limitation, ordered March 31, and that the administration ought to follow through with another step of de-escalation: Stopping all the bombing.

Clifford contended in a Pentagon news conference that all signs point to the likelihood of a major new offensive, and that Hanoi could easily dispel the notion.

"Obviously, what I would regard as a clear signal would be the kind of signal that would be so easy for them to give," the defense chief said.

"All they have to do," he added, "Is get word to us that they have reduced the level of combat and that they will continue to reduce the level of combat, and that that constitutes a de-escalatory step, and that we could then get on with substantive negotiations in Paris."

Clifford suggested as an alternative Hanoi could gets its message across indirectly by further lowering the combat level "for a lengthy period of time, with some word even through third parties that this constituted a recognition on their part of the need to get on with the Paris peace talks."

The drop in enemy activity has been noted by defense officials the past seven weeks, in terms of both large-unit and small scale actions.

U.S. combat deaths have declined, too, since the Tet offensive when as many as 400 to 500 Americans were killed in a peak week. They now average about 181 a week.

Clifford acknowledged the North Vietnamese have been withdrawing troops to border areas of their own territory as well as to Laos and Cambodia but he did not interpret this as de-escalation.

"This is a pattern that he has followed in the past," he said. "He moves the troops out of the battle areas so that he can start the regrouping and the refitting, and institute other preparations for attack."

"We have no alternative, obviously, but to proceed on the assumption that there will be a third enemy offensive," Clifford said.

★ ★ ★ ★ ★ ★

Marines Rout N. Viets In Running Tank Fight

SAIGON (UPI)—U.S. Marine tanks have smashed to the river border of North Vietnam in a fierce campaign that killed 215 Communists, U.S. military spokesmen said today.

The drive to the Ben Hai River border, midway across the six-mile-wide demilitarized zone separating the Vietnams, triggered the bloodiest fighting in two months, since the Communists stopped their shelling of Saigon and fighting tapered off.

Spokesmen said it was the first time in five weeks allied soldiers have chased Communist soldiers into the buffer zone. This time, they routed an estimated 400 North Vietnamese pushing into South Vietnam, field reports said.

Follows Strikes

The drive by Leatherneck tanks and South Vietnamese infantry followed American B52 strikes into the DMZ and into North Vietnam's southern edge. Three waves of the Stratoforts hit Communist troopers gathering for an expected invasion offensive.

In three other battles just below the DMZ, U.S. headquarters said other Marines killed 56 North Vietnamese soldiers while suffering nine men wounded themselves.

The biggest battle began early Thursday when the tanks and troops, alerted to the movement of a big North Vietnamese unit just above the outpost at Gio Linh, set off in pursuit.

Spearheaded by 20 tanks and 12 armored personnel carriers spewing cannon fire and machine gun bullets into the Red ranks at almost point-blank range, the infantrymen overran the Communist position.

Drive to River

"At least 100 bunkers with North Vietnamese troops inside them were destroyed," a U.S. adviser said.

The allied spearhead took them to the Ben Hai River, official border between North and South Vietnam. But, possibly to avoid diplomatic fuss, the tanks moved no closer than 100 yards to the water.

An armada of U.S. dive bombers and clattering helicopter gunships swarmed over the decimated North Vietnamese unit fleeing the tank drive.

Spokesmen listed South Vietnamese casualties at four killed and 50 wounded in the 7½-hour fight. U.S. losses were not given, but one U.S. Marine tank was destroyed by a Communist antitank rocket.

American pilots, slashing at North Vietnam's panhandle supply lines to cut off the threat, flew 117 northern missions Thursday. Hanoi claimed its antiaircraft system downed one plane. The U.S. command announced no losses.

Meanwhile, the Associated Press reported that the U. S. Command announced today that an American river force fighting off Viet Cong ambushes last week in the Mekong Delta killed nearly five times as many South Vietnamese as had been previously reported.

The revision made the toll the Vietnam war's second highest in such an incident.

The U. S. Command said 71 Vietnamese civilians and one government soldier were killed in the course of the American retaliation to the enemy ambushes, and 188 civilians and 15 government troops were wounded.

Last Friday, in its first report of the incidents which occurred the day before, the U.S. Command said 15 civilians and one soldier were killed, and 120 South Vietnamese were wounded.

A U.S. spokesman said the compiling of accurate casualty figures was delayed because the ambush sites were scattered and civilians applying for indemnity had not contacted authorities for several days.

"It takes time to get information," the spokesman added. He said a routine investigation is being made but results are not yet available.

The biggest accidental civilian casualty toll due to U.S. action occurred on March 2, 1967, when two Air Force jets strafed the village of Lang Vei, near the demilitarized zone. They killed 100 civilians and wounded 175.

WIDE-EYED—Little Vietnamese boy watches apprehensively as Lt. David Pierce, 23, of Akron, Ohio, prepares hyperdermic for innoculations in village of Tay Ninh. Lt. Pierce, taking part in the Medical Civil Action program, is attached to the 4th Battalion, 23rd Infantry, 25th Division. (UPI TELEPHOTO)

$300,000 Dutchess Fire, Eight Vols Are Injured

By WALTER S. CLARK

A 3-alarm fire raged through two stores and threatened other establishment in the Hudson Shopping Plaza on South Road in the Town of Poughkeepsie, Thursday night and resulted in injuries to eight volunteer firefighters from the Arlington Fire Department.

An unofficial estimate of the loss was placed at about $300,000.

Meanwhile, in Binnewater, Ulster County Mutual Aid reported fire destroyed a large two-story frame house on Breezy Hill Road in the Binnewater Fire District last night.

Other Area Blazes

A dispatcher at the County Fire Control Center also reported brush fires occurred in Clintondale, Town of Ulster, Centerville, and Mt. Marion volunteers quelled a woods fire in that district and New Paltz fire units were called out to extinguish a stubborn dump fire. Ellenville firemen checked a chimney fire.

The Poughkeepsie fire was one of the worst in that township in the last several years. Stores involved in the fire were the French Boot Shop, which also has a store at 313 Main Street in the City of Poughkeepsie, and The Town Shop, which also operates another store in Poughkeepsie.

The fire was discovered in the French Boot Shop shortly after 7:20 p. m. and two minutes later the first alarm was sent in and Engines 1, 2, and 5, Trucks 1 and 2 and Tank 1 were dispatched to the scene. At 7:25 p. m. the second alarm summoned Engine 3 and Tank Truck 2 to the fire area, and at 7:27 —p. m. the third alarm was ordered by fire officials. Engine 4 responded.

Through Mutual Aid LaGrangeville Fire units went to cover up Arlington's Central Station, and Pleasant Valley and New Hamburg dispatched trucks to other firehouses in the Arlington Fire District.

The fire raged out of control for more than two hours and during the height of the blaze other stores were threatened, but firefighters succeeded in containing the fire damage to the two stores.

Smoke damage was reported by firemen at the Montgomery Ward Store, the Handy-man Center, Mack's Drugs and Floyd's Store.

Fire Driver Richard Swartout sustained injuries of the right ankle while assisting at the fire. He was taken to Vassar Hospital by ambulance and released after treatment, firemen said.

Three volunteers were treated at the scene by the First Aid Squad for smoke inhalation. Eight other firemen received minor injuries and returned to fighting the flames after treatment by the Arlington Ambulance Staff.

133 Vols Respond

Responding to the alarms were 133 volunteer firemen from Arlington fire companies. They were in command of Assistant Fire Chiefs George Mellinthin, Thomas Cruger and Stanley Mallet.

Thousands of feet of 2½-inch hoselines were used by the volunteers. Spokesman for the department said the fire was brought under control at about 11:29 p. m. Firemen remained at the scene until early today, and Engine 2 was assigned to stay at the Shopping Plaza through the night in case the fire broke out again.

The origin of the fire was not immediately determined, but fire officials theorized it might have been caused by electric wiring. Fire officials went to the plaza this morning to investigate in an effort to ascertain the orign of the costly blaze.

Double-Header in Rockets Bolsters Missile Program

By AL ROSSITER Jr.

CAPE KENNEDY (UPI)—The Navy successfully tested its new Poseidon sea-based missile today in the first of double, Air Force Navy nuclear bomb carrier launchings.

While the Navy fired first in an unusual day of activity, the Air Force began a countdown for the afternoon maiden test flight of its Minuteman 3 ICBM.

Both rockets were designed to carry clusters of nuclear bombs to increase the nation's nuclear deterrent striking power five to 10 fold in the 1970s.

Complete Success

The bullet-shaped Poseidon took off from a land pad at 6:30 a.m. EDT and six minutes later the Navy said the test was a "complete success."

Four hours later, the countdown started for the launch of the new Minuteman 3 at 4:30 p. m. EDT from a nearby underground silo. It reportedly was carrying a test version of the multiple warhead package designed to shower bombs on targets hundreds of miles apart.

The Poseidon is expected to be the keystone of the nation's submarine - launched nuclear striking force in the next decade. The new Minuteman is programmed to replace many of the 1,000 older models now deployed.

The Poseidon left its launch site with a spurt of orange flame and darted skyward on a column of multi-colored smoke. It drove its dummy warhead toward an Atlantic target area 1,200 miles away.

"It's going to be a tough act to follow," said Maj. Gen. David Jones, commander of the Air Force Eastern test range. He was referring to the launch of the Minuteman on the heels of the Poseidon success.

When it was speeding high over the ocean, the Poseidon created a spectacular spiraling effect that awed veteran missile watchers for miles around. Informed sources later reported that this was caused by braking rockets that separated the missile's two stages.

The multi-bomb payload to be carried by both missiles represents a major development in nuclear warfare. It will give the United States the basis for a significant jump ahead in the arms race.

The Poseidon, named after the Greek god of the sea, is three feet longer and 1½ feet wider than the newest of the Polaris missiles, the 31-foot A3 model. It is expected to carry double the payload and be twice as accurate.

"Over-all, Poseidon will be some eight times more effective than the A3," the Navy said. It is scheduled to replace 496 older Polaris rockets on all but 10 of the present fleet of 41 missile firing subs.

A former Poseidon engineer, Harry L. Forster, filed suit in federal court in San Francisco last month charging that the Poseidon was poorly designed and could malfunction. He claimed one to six of the $12 million rockets would fail during testing.

Lockheed Missiles and Space Co., builder of both the Poseidon and the Polaris, denied the charges and said the Poseidon is the "newest, most advanced, most accurate deterrent to attack on this nation."

Possible Gangland Executions

State Police and pathologists today were endeavoring to identify the badly decomposed bodies of two men—apparently executed in gangland fashion by shots in the head—who were found in a ditch along a country road near the Sullivan County community of Bloomingburg. Both bodies were trussed and wrapped in plastic. Major P. W. Monahan, commander of the newly formed Troop F, said there was no marks of identification on the bodies of the victims or their clothing. Two campers walking along the remote Sullivan County Roosa Gap Road, made the gruesome discovery of the bodies yesterday and notified authorities. State Police BCI officers and Major Monahan with uniformed troopers conducted preliminary investigation and later missing persons records were checked. Authorities said there was no immediate way of knowing how long the bodies had been in the woods. Autopsies were ordered at Horton Memorial Hospital in Middletown by Dr. Harold Mamelok, pathologist. The spot where the bodies were uncovered is in an isolated area. (UPI TELEPHOTO)

New York Family Perishes in Crash

SKAMANIA, Wash. (AP) — Four members of a New York family perished in the crash of a private plane in a canyon in rough Cascade Mountain country Thursday.

The father of the pilot and a passenger in the plane, was also killed.

Dead are Robert B. Flowers Jr., 37, his wife, Louise, 38, daughter Dorothy, 13, son Robert Patrick, 10, and father Robert B. Flowers Sr., Atlanta, Ga. The younger Flowers and his family lived in Glenville, New York, a suburb of Schenectedy.

Overcast Problems

The plane crashed into the side of a canyon minutes after Flowers, the pilot, had radioed for permission from the Portland, Ore., Airport tower to climb through overcast.

The Washington Department of Aeronautics said it was uncertain if icing was responsible for the crash. Icing had been reported between 6,000 and 9,000 feet and the plane hit at 1,200 feet.

The Flowers family had flown to Portland to visit Mrs. Ray H. Northcutt of Vancouver, Wash., the daughter of Robert Flowers Sr., and sister of the pilot.

Mrs. Northcutt said her brother, an engineer with General Electric Co.'s Industrial Sales Division Schenectedy, N.Y., was a commercial pilot with years of experience.

Headed for Idaho

The Flowers family departed from the Portland Airport at 9:25 a.m. Thursday with Burley, Idaho, its next scheduled stop. The plane crashed moments later about 44 miles northeast of Portland.

Flowers was a native of Atlanta, Ga. He and his family came to Schenectady in the winter of 1967 from the Waynesboro, Va., General Electric plant.

Police in Skamania, near the Oregon border, said the six-seat private plane slammed into the rough mountain area at the edge of a canyon after Flowers had received permission from the Portland tower to climb through the overcast. Very shortly after clearance by the tower, radio contact was lost. Minutes later a hunter called the sheriff's department to say he saw the plane skimming across a canyon with pieces breaking from it. The crash took place on the far side of the canyon.

Held Two Ratings

A brother-in-law who had seen the family off at the airport in Portland told reporters Flowers had adjusted his flight plan for the weather and that he was an excellent pilot who held both an instrument rating and an instructor's rating.

Mrs. Flowers was also a pilot and the cross-country vacation trip which ended in death that had begun Aug. 4 in Schenectady, from where they had flown to Charlottesville, Va., and on to Vancouver, with plans to arrive back in Schenectady this Saturday.

The plane's wreckage was found about a mile from a logging road some four miles north of Beacon Rock, a high pillar in the Columbia River Gorge. The plane hit ground at the 1,200 foot level on slopes so precipitous police had to rope much of the wreckage to keep it from sliding into the canyon.

Paging the Inside News

Area Events	9
Bridge	22
Classifieds	19-20-21
Comics	22-23
Crossword	22
Dear Abby	22
Editorials, Columns	4
Home, Gardens	18
It's in the Stars	22
Obituaries	8
Sports	16-17
Stock Market	7
Theaters	15
TV, Radio Listings	23
Weather	24
Woman's Pages	10-11

James Earl Ray

Drop Charge Says Defense

MEMPHIS, Tenn. (UPI) — Attorneys for James Earl Ray, accused assassin of Dr. Martin Luther King Jr., asked today that murder charges against Ray be dropped because "pervasive and widespread" publicity on the case has ruined chances for a fair trial for Ray anywhere in the United States.

Arthur J. Hanes Jr. of Birmingham, Ala., filed motions with the Shelby County clerk of court to have Ray's innocent plea withdrawn and the first degree murder charge dropped.

The motion said the publicity in the case was "calculated to and is having the effect of creating widespread public excitement and animosity" toward Ray.

It also said radio and television network programs "so canonized and so depicted the victim of the crime (King)" that "widespread public outrage and hatred have been generated" toward Ray.

Hanes, who with his father Arthur Hanes Sr., former mayor of Birmingham, are Ray's defense attorneys, filed two other motions in the case.

One asked that Criminal court Judge Preston W. Battle order the prosectuion to produce all its physical evidence from fingerprint records to ballistic tests on the rifle slug that killed King for inspection by the defense.

The third motion asked the court to drop the second charge against Ray, carrying a dangerous weapon. It said Ray was extradited from London without being charged with that crime and therefore could not be tried for it.

The Weather
Tonight
Chance
Of Showers
TEMPERATURE TODAY: Maximum 78; Minimum 50
SATURDAY
High Tides at Kingston Point
8:52 a. m.; 9:28 p. m.

The Kingston Daily Freeman

Get All the News
In The Freeman,
Leading Ad Media

VOL. XCVII—No. 257 | CITY OF KINGSTON, N. Y., FRIDAY EVENING, AUGUST 16, 1968 | PRICE TEN CENTS

Washington Wants Hanoi to Spell It Out

By BOB HORTON

WASHINGTON (AP) — The Johnson administration is putting the onus on North Vietnam to say directly or indirectly whether the current battlefield lull in South Vietnam is a sign of de-escalation.

Secretary of Defense Clark M. Clifford gave that word Thursday while making clear he believes the lull merely reflects a time of preparation for new enemy attacks.

Some critics have accused the administration of a hard-line interpretation of the recent decline in enemy military operations.

Their argument is that the lull should be viewed as Hanoi's response to President Johnson's bombing limitation, ordered March 31, and that the administration ought to follow through with another step of de-escalation: Stopping all the bombing.

Clifford contended in a Pentagon news conference that all signs point to the likelihood of a major new offensive, and that Hanoi could easily dispel the notion.

"Obviously, what I would regard as a clear signal would be the kind of signal that would be so easy for them to give," the defense chief said.

"All they have to do," he added, "Is get word to us that they have reduced the level of combat and that they will continue to reduce the level of combat, and that that constitutes a de-escalatory step, and that we could then get on with substantive negotiations in Paris."

Clifford suggested as an alternative Hanoi could gets its message across indirectly by further lowering the combat level "for a lengthy period of time, with some word even through third parties that this constituted a recognition on their part of the need to get on with the Paris peace talks."

The drop in enemy activity has been noted by defense officials the past seven weeks, in terms of both large-unit and small scale actions.

U.S. combat deaths have declined, too, since the Tet offensive when as many as 400 to 500 Americans were killed in a peak week. They now average about 181 a week.

Clifford acknowledged the North Vietnamese have been withdrawing troops to border areas of their own territory as well as to Laos and Cambodia but he did not interpret this as de-escalation.

"This is a pattern that he has followed in the past," he said. "He moves the troops out of the battle areas so that he can start the regrouping and the refitting, and institute other preparations for attack."

"We have no alternative, obviously, but to proceed on the assumption that there will be a third enemy offensive," Clifford said.

★ ★ ★

Marines Rout N. Viets In Running Tank Fight

SAIGON (UPI)—U.S. Marine tanks have smashed to the river border of North Vietnam in a fierce campaign that killed 215 Communists, U.S. military spokesmen said today.

The drive to the Ben Hai River border, midway across the six-mile-wide demilitarized zone separating the Vietnams, triggered the bloodiest fighting in two months, since the Communists stopped their shelling of Saigon and fighting tapered off.

Spokesmen said it was the first time in five weeks allied soldiers have chased Communist soldiers into the buffer zone. This time, they routed an estimated 400 North Vietnamese pushing into South Vietnam, field reports said.

Follows Strikes

The drive by Leatherneck tanks and South Vietnamese infantry followed American B52 strikes into the DMZ and into North Vietnam's southern edge. Three waves of the Stratoforts hit Communist troopers gathering for an expected invasion offensive.

In three other battles just below the DMZ, U.S. headquarters said other Marines killed 56 North Vietnamese soldiers while suffering nine men wounded themselves.

The biggest battle began early Thursday when the tanks and troops, alerted to the movement of a big North Vietnamese unit just above the outpost at Gio Linh, set off in pursuit.

Spearheaded by 20 tanks and 12 armored personnel carriers spewing cannon fire and machine gun bullets into the Red ranks at almost point-blank range, the infantrymen overran the Communist position.

Drive to River

"At least 100 bunkers with North Vietnamese troops inside them were destroyed," a U.S. adviser said.

The allied spearhead took them to the Ben Hai River, the official border between North and South Vietnam. But, possibly to avoid diplomatic fuss, the tanks moved no closer than 100 yards to the water.

An armada of U.S. dive bombers and clattering helicopter gunships swarmed over the decimated North Vietnamese unit fleeing the tank drive.

Spokesmen listed South Vietnamese casualties at four killed and 50 wounded in the 7½-hour fight. U.S. losses were not given, but one U.S. Marine tank was destroyed by a Communist antitank rocket.

American pilots, slashing at North Vietnam's panhandle supply lines to cut off the threat, flew 117 northern missions Thursday. Hanoi claimed its antiaircraft system downed one plane. The U.S. command announced no losses.

Meanwhile, the Associated Press reported that the U. S. Command announced today that an American river force fighting off Viet Cong ambushes last week in the Mekong Delta killed nearly five times as many South Vietnamese as had been previously reported.

The revision made the toll the Vietnam war's second highest in such an incident.

The U. S. Command said 71 Vietnamese civilians and one government soldier were killed in the course of the American retaliation to the enemy ambushes, and 188 civilians and 15 government troops were wounded.

Last Friday, in its first report of the incidents which occurred the day before, the U.S. Command said 15 civilians and one soldier were killed, and 120 South Vietnamese were wounded.

A U.S. spokesman said the compiling of accurate casualty figures was delayed because the ambush sites were scattered and civilians applying for indemnity had not contacted authorities for several days.

"It takes time to get information," the spokesman added. He said a routine investigation is being made but results are not yet available.

The biggest accidental civilian casualty toll due to U.S. action occurred on March 2, 1967, when two Air Force jets strafed the village of Lang Vei, near the demilitarized zone. They killed 100 civilians and wounded 175.

★ ★ ★

WIDE-EYED—Little Vietnamese boy watches apprehensively as Lt. David Pierce, 23, of Akron, Ohio, prepares hyperdermic for innoculations in village of Tay Ninh. Lt. Pierce, taking part in the Medical Civil Action program, is attached to the 4th Battalion, 23rd Infantry, 25th Division. (UPI TELEPHOTO)

$300,000 Dutchess Fire, Eight Vols Are Injured

By WALTER S. CLARK

A 3-alarm fire raged through two stores and threatened other establishment in the Hudson Shopping Plaza on South Road in the Town of Poughkeepsie, Thursday night and resulted in injuries to eight volunteer firefighters from the Arlington Fire Department.

An unofficial estimate of the loss was placed at about $300,000.

Meanwhile, in Binnewater, Ulster County Mutual Aid reported fire destroyed a large two-story frame house on Breezy Hill Road in the Binnewater Fire District last night.

Other Area Blazes

A dispatcher at the County Fire Control Center also reported brush fires occurred in Clintondale, Town of Ulster, Centerville, and Mt. Marion volunteers quelled a woods fire in that district and New Paltz fire units were called out to extinguish a stubborn dump fire. Ellenville firemen checked a chimney fire.

The Poughkeepsie fire was one of the worst in that township in the last several years. Stores involved in the fire were the French Boot Shop, which also has a store at 313 Main Street in the City of Poughkeepsie, and The Town Shop, which also operates another store in Poughkeepsie.

The fire was discovered in the French Boot Shop shortly after 7:20 p. m. and two minutes later the first alarm was sent in and Engines 1, 2, and 5, Trucks 1 and 2 and Tank 1 were dispatched to the scene. At 7:25 p. m. the second alarm summoned Engine 3 and Tank Truck 2 to the fire area, and at 7:27 —p. m. the third alarm was ordered by fire officials. Engine 4 responded.

Through Mutual Aid Lacover up Arlington's Central Station, and Pleasant Valley and New Hamburg dispatched trucks to other firehouses in the Arlington Fire District.

The fire raged out of control for more than two hours and during the height of the blaze other stores were threatened, but firefighters succeeded in containing the fire damage to the two stores.

Smoke damage was reported by firemen at the Montgomery Ward Store, the Handy-man Center, Mack's Drugs and Floyd's Store.

Fire Driver Richard Swartout sustained injuries of the right ankle while assisting at the fire. He was taken to Vassar Hospital by ambulance and released after treatment, firemen said.

Three volunteers were treated at the scene by the First Aid Squad for smoke inhalation. Eight other firemen received minor injuries and returned to fighting the flames after treatment by the Arlington Ambulance Staff.

133 Vols Respond

Responding to the alarms were 133 volunteer firemen from Arlington fire companies. They were in command of Assistant Fire Chiefs George Mellinthin, Thomas Cruger and Stanley Mallet.

Thousands of feet of 2½-inch hoselines were used by the volunteers. Spokesman for the department said the fire was brought under control at about 11:29 p. m. Firemen remained at the scene until early today, and Engine 2 was assigned to stay at the Shopping Plaza through the night in case the fire broke out again.

The origin of the fire was not immediately determined, but fire officials theorized it might have been caused by electric wiring. Fire officials went to the plaza this morning to investigate in an effort to ascertain the origin of the costly blaze.

Double-Header in Rockets Bolsters Missile Program

By AL ROSSITER Jr.

CAPE KENNEDY (UPI)—The Navy successfully tested its new Poseidon sea-based missile today in the first of double, Air Force Navy nuclear bomb carrier launchings.

While the Navy fired first in an unusual day of activity, the Air Force began a countdown for the afternoon maiden test flight of its Minuteman 3 ICBM.

Both rockets were designed to carry clusters of nuclear bombs to increase the nation's nuclear deterrent striking power five to 10 fold in the 1970s.

Complete Success

The bullet-shaped Poseidon took off from a land pad at 6:30 a.m. EDT and six minutes later the Navy said the test was a "complete success."

Four hours later, the countdown started for the launch of the new Minuteman 3 at 4:30 p. m. EDT from a nearby underground silo. It reportedly was carrying a test version of the multiple warhead package designed to shower bombs on targets hundreds of miles apart.

The Poseidon is expected to be the keystone of the nation's submarine-launched nuclear striking force in the next decade. The new Minuteman is programmed to replace many of the 1,000 older models now deployed.

The Poseidon left its launch site with a spurt of orange flame and darted skyward on a column of multi-colored smoke. It drove its dummy warhead toward an Atlantic target area 1,200 miles away.

"It's going to be a tough act to follow," said Maj. Gen. David Jones, commander of the Air Force Eastern test range. He was referring to the launch of the Minuteman on the heels of the Poseidon success.

When it was speeding high over the ocean, the Poseidon created a spectacular spiraling effect that awed veteran missile watchers for miles around. Informed sources later reported that this was caused by braking rockets that separated the missile's two stages.

The multi-bomb payload to be carried by both missiles represents a major development in nuclear warfare. It will give the United States the basis for a significant jump ahead in the arms race.

The Poseidon, named after the Greek god of the sea, is three feet longer and 1½ feet wider than the newest of the Polaris missiles, the 31-foot A3 model. It is expected to carry double the payload and be twice as accurate.

"Over-all, Poseidon will be some eight times more effective than the A3," the Navy said. It is scheduled to replace 496 older Polaris rockets on all but 10 of the present fleet of 41 missile firing subs.

A former Poseidon engineer, Harry L. Forster, filed suit in federal court in San Francisco last month charging that the Poseidon was poorly designed and could malfunction. He claimed one to six of the $12 million rockets would fail during testing.

Lockheed Missiles and Space Co., builder of both the Poseidon and the Polaris, denied the charges and said the Poseidon is the "newest, most advanced, most accurate deterrent to attack on this nation."

Possible Gangland Executions

State Police and pathologists today were endeavoring to identify the badly decomposed bodies of two men—apparently executed in gangland fashion by shots in the head—who were found in a ditch along a country road near the Sullivan County community of Bloomingburg. Both bodies were trussed and wrapped in plastic. Major P. W. Monahan, commander of the newly formed Troop F, said there was no marks of identification on the bodies of the victims or their clothing. Two campers walking along the remote Sullivan County Roosa Gap Road, made the gruesome discovery of the bodies yesterday and notified authorities. State Police BCI officers and Major Monahan with uniformed troopers conducted preliminary investigation and later missing persons records were checked. Authorities said there was no immediate way of knowing how long the bodies had been in the woods. Autopsies were ordered at Horton Memorial Hospital in Middletown by Dr. Harold Mamelok, pathologist. The spot where the bodies were uncovered is in an isolated area. (UPI TELEPHOTO)

New York Family Perishes in Crash

SKAMANIA, Wash. (AP) — Four members of a New York family perished in the crash of a private plane in a canyon in rough Cascade Mountain country Thursday.

The father of the pilot and a passenger in the plane, was also killed.

Dead are Robert B. Flowers Jr., 37, his wife, Louise, 38, daughter Dorothy, 13, son Robert Patrick, 10, and father Robert B. Flowers Sr., Atlanta, Ga. The younger Flowers and his family lived in Glenville, New York, a suburb of Schenectady.

Overcast Problems

The plane crashed into the side of a canyon minutes after Flowers, the pilot, had radioed for permission from the Portland, Ore., Airport tower to climb through overcast.

The Washington Department of Aeronautics said it was uncertain if icing was responsible for the crash. Icing had been reported between 6,000 and 9,000 feet and the plane hit at 1,200 feet.

The Flowers family had flown to Portland to visit Mrs. Ray H. Northcutt of Vancouver, Wash., the daughter of Robert Flowers Sr., and sister of the pilot.

Mrs. Northcutt said her brother, an engineer with General Electric Co.'s Industrial Sales Division Schenectady, N.Y., was a commercial pilot with years of experience.

Headed for Idaho

The Flowers family departed from the Portland Airport at 9:25 a.m. Thursday with Burley, Idaho, its next scheduled stop. The plane crashed moments later about 44 miles northeast of Portland.

Flowers was a native of Atlanta, Ga. He and his family came to Schenectady in the winter of 1967 from the Waynesboro, Va., General Electric plant.

Police in Skamania, near the Oregon border, said the six-seat private plane slammed into the rough mountain area at the edge of a canyon after Flowers had received permission from the Portland tower to climb through the overcast. Very shortly after clearance by the tower, radio contact was lost. Minutes later a hunter called the sheriff's department to say he saw the plane skimming across a canyon with pieces breaking from it. The crash took place on the far side of the canyon.

Held Two Ratings

A brother-in-law who had seen the family off at the airport in Portland told reporters Flowers had adjusted his flight plan for the weather and that he was an excellent pilot who held both an instrument rating and an instructor's rating.

Mrs. Flowers was also a pilot and the cross-country vacation trip which ended in death that day had begun Aug. 4 in Schenectady, from where they had flown to Charlottesville, Va., and on to Vancouver, with plans to arrive back in Schenectady this Saturday.

The plane's wreckage was found about a mile from a logging road some four miles north of Beacon Rock, a high pillar in the Columbia River Gorge. The plane hit ground at the 1,200 foot level on slopes so precipitous police had to rope much of the wreckage to keep it from sliding into the canyon.

Paging the Inside News

Area Events	9
Bridge	22
Classifieds	19-20-21
Comics	22-23
Crossword	22
Dear Abby	22
Editorials, Columns	4
Home, Gardens	18
It's in the Stars	22
Obituaries	8
Sports	16-17
Stock Market	7
Theaters	13
TV, Radio Listings	23
Weather	24
Woman's Pages	10-11

James Earl Ray

Drop Charge Says Defense

MEMPHIS, Tenn. (UPI) — Attorneys for James Earl Ray, accused assassin of Dr. Martin Luther King Jr., asked today that murder charges against Ray be dropped because "pervasive and widespread" publicity on the case has ruined chances for a fair trial for Ray anywhere in the United States.

Arthur J. Hanes Jr. of Birmingham, Ala., filed motions with the Shelby County clerk of court to have Ray's innocent plea withdrawn and the first degree murder charge dropped.

The motion said the publicity in the case was "calculated to and is having the effect of creating widespread public excitement and animosity" toward Ray.

It also said radio and television network programs "so canonized and so depicted the victim of the crime (King)" that "widespread public outrage and public hatred has been generated" toward Ray.

Hanes, who with his father Arthur Hanes Sr., former mayor of Birmingham, are Ray's defense attorneys, filed two other motions in the case.

One asked that Criminal court Judge Preston W. Battle order the prosecution to produce all its physical evidence from fingerprint records to ballistic tests on the rifle slug that killed King for inspection by the defense.

The third motion asked the court to drop the second charge against Ray, carrying a dangerous weapon. It said Ray was extradited from London without being charged with that crime and therefore could not be tried for it.

O'Dwyer in Dyson's Corner For 28th Congress Battle

Paul O'Dwyer, Democratic nominee for the United States Senate, today endorsed John Dyson, candidate for Congress in the 28th District, calling him "a man of vision and dedication."

Hearty Recommendation

O'Dwyer, the successful winner of the June primary and a supporter of Senator Eugene McCarthy made the following remarks after a meeting with Dyson: "Our times require men of vision and dedication like John Dyson in the Congress of the United States. Most of our programs have bogged down because of the failure of Congress to vigorously fight for things which are important. To the residents of Dutchess, Ulster, Greene, Schoharie, and Columbia Counties, I heartily recommend the candidacy of John Dyson and I sincerely hope that he will join me in the next Congress of the United States."

Responding to O'Dwyer's endorsement, Dyson declared, "I am proud that Mr. O'Dwyer has confidence in my candidacy and I am looking forward to serving with him in the 91st Congress in January."

Have to Rebuild

Dyson, the author of a seven point plan for peace in Vietnam, agreed with the Senatorial candidate that Vietnam would be the number one election issue in November. However, the Millbrook newspaper publisher noted the other important challenges facing the nation: "We have to rebuild the declining rural areas. We need to be concerned about getting better housing and bringing an end to air and water pollution and many other things that can make America a better country than it is today."

Endorsement

John Dyson (R), Democratic nominee for Congress in the 28th District, confers with Paul O'Dwyer, Senatorial candidate after receiving O'Dwyer's endorsement. O'Dwyer, while endorsing the Millbrook newspaper publisher called Dyson "'a man of vision and dedication." O'Dwyer continued "I heartily endorse the candidacy of John Dyson and I sincerely hope that he will join me in the next Congress of the United States."

Dem Plank Hearings Monday

WASHINGTON (UPI)—Democratic platform hearings open here Monday with some 250 witnesses expected to testify before the party's national convention gets underway a week later in Chicago.

Rep. Hale Boggs, D-La., committee chairman, said the 110 member committee, after public sessions here through Wednesday, will shift its hearings Thursday and Friday to Chicago.

Testimony before the full committee or one of its three panels has been scheduled on subjects from poverty to national defense, from art to agriculture.

After its hearings, the committee will go into closed session to draft a statement of party policy for adoption by the convention. Presumably the statement will cover, and reply to, most of the ground and charges made in a 12,000-word platform adopted by the Republicans at their convention in Miami Beach last week.

As expected of the party out of power, the GOP said the Johnson administration had erred at home and abroad. The Republicans promised, if elected, to restore peace in the streets and to seek an honorable settlement in Vietnam.

The Democrats, on past performance, can be expected to look more favorably at the recent record and to forecast further domestic gains, continued prosperity and a wise, restrained foreign policy if they are re-elected.

North Dutchess Adding to Hospital Staff

Northern Dutchess Hospital announces the addition of several employes to its staff.

Ruth L. Miller, Poughkeepsie, has been named dietician assistant to the feed service manager. Mrs. Miller graduated from the New York Institute of Dietetics in 1948 and took additional courses in Institutional Management at Columbia University. She was employed most recently by Automatic Foods, Inc., Poughkeepsie.

Mrs. Donald Hendrickson, formerly a part-time business office employe, has been named credit manager, effective Monday, Aug. 12. Mrs. Hendrickson, a graduate of Kingston High School, was formerly employed by the New York Telephone Company.

Four registered nurses and one licensed practical nurse have been added to the general duty roster. Mrs. Helmy H. El-Sherif, a 1965 graduate of Keuka College with a Bachelor of Science degree in nursing, has assumed a full-time position as staff nurse on the 7 to 3 shift.

Working part-time are Mary A. Jones, R.N., a graduate of Hudson River State School of Nursing; Mrs. William Ness, RN, a graduate of Flower-Fifth Avenue School of Nursing; Marion Huneke, RN, a graduate of Grasslands Hospital, Westchester School of Nursing and Mrs. John Sweeney, LPN, a graduate of Coney Island Hospital.

Typewriter Need Cleaning or Adjustment?
CALL 657-2186
Alfred Rose Typewriter Repair
West Shokan, New York 12494

FOR SALE
2 story house. Living room, large kitchen, 2 bedrooms, full bath on first level. 2 large bedrooms and 1/2 bath on second level. Plenty of closet space, full basement. Choice location, near shopping center. Interested parties
CALL 246-4357

CALDOR CHARGE CARD
OPEN A CALDOR CHARGE ACCOUNT

CALDOR

All New Releases
Columbia LP Records
D. 2.49 E. 2.99
• Big Brother & The Holding Co. Featuring Janice Joblin "Cheap Thing"
• All Byrds Fea. "Sweet Heart of the Rodeo"
• All Paul Revere & The Raiders Fea. "Something Happening"
• All Buckinghams Fea. "In One Ear & Gone Tomorrow"
• All Percy Faith Fea. "Angel of The Morning"

Timely New Book Releases on Important Subjects

Title	Author	Pub. List	Sale
"The Drugstore Liberal"	Sherrill and Ernst	4.95	2.97
"The Case Against Congress"	Pearson and Anderson	5.95	3.57
"The American Challenge"	Servan-Schrieber	6.95	4.17
"Once An Eagle"	Myrer	7.95	4.77
"The Sexual Wilderness"	Packard	6.95	4.17

END-OF-SEASON CLEARANCE SALE!
Save an Extra 20% OFF Our Regular Low Prices on ALL FANS in our present inventory.
Save an Extra 10% OFF* Our Regular Low Prices on All Air Conditioners Display models in our stores. *Except Fair Traded Items

BELOW WHOLESALE COST!
Save more than $5
Save more than $8
Westinghouse Scrubber-Polisher Our Reg. 24.97 19.88
Toe operated "ON-OFF" switch, vinyl bumper protection, includes 1 pr. each flo-thru brushes, felt polishing pads and snaps. #FP10
Westinghouse Auto. Cord Reel Vac Our Reg. 37.97 29.88
Stores its own cord, automatically. Complete with 7-piece set of attachments and Dynaflex hose. #VC28.
Westinghouse Stratavac Auto. Cord Reel YOU SAVE OVER $13 #VS28 39.88 Our Reg. 52.97

Super Deluxe Oceanic Pools
18ft. Diam. 48 in. Deep
Our Reg. 189.77 119.88
Other Pools at Great Savings
DLS 24'x48" Our Reg. 267.88 NOW 179.88
BB 24'x48" Our Reg. 347.88 NOW 237.88
HO 15'x42" Our Reg. 99.77 NOW 69.88
First Come....First Served!
Not all sizes in all stores.
No Rainchecks.
OUR LOWEST PRICE EVER!

Gym-Dandy Swing Set
Our Lowest Price Ever! 23.10 Our Reg. 32.88
All Gym Sets at Fantastic Savings
#837964 Our Reg. 24.77 Now 17.49
NOT ALL MODELS IN ALL STORES SO HURRY IN.....
NO RAINCHECKS.
PRICED FOR CLEARANCE

OUR LOWEST PRICE EVER! LIMIT ONE PER CUSTOMER NO DEALERS PLEASE
Kodak Electric Eye #M14 Super 8 Movie Camera
Palm sized. Easy to use — point and shoot. Electric eye sets exposure automatically. Battery drive means no-winding needed. Simple drop-in cartridge load.
29.77

Polaroid #210 Kit Camera, Case & Flash
Polaroid camera, simple drop-in film loading. Automatic exposure. Finished color pictures in 60 sec., black and white in 15 sec.
#220 Deluxe Rangefinder Kit as above........... 68.84
47.84

SAVE AN EXTRA 40% OFF
Our Regular Low Prices on All
Red Ticketed Items in our Jewelry Dept.
Some of the BELOW COST items include:
Name Brand Watches — Cultured Pearls — Diamonds Charms & Charm Bracelets — Earrings Pendants — Clocks — Silverware — Etc.

Instant Insanity - Play Doh Slinky - Venus Paradise
Our Reg. 79¢ ea.
YOUR CHOICE 48¢ ea.

OUR LOWEST PRICE EVER!
Summer Clearance! Motorized Barbecue Grill
Complete with hood, spit and motor. Chrome plated grid with side handles. "Perma Lift" grid positions. 5½" wheels — 25 Per Store — No Rainchecks. Not assembled #241
Our Reg. 11.90 8.88

Raid Spray for Home & Garden
Flying Insect Killer Kills bugs fast! Smells good too! 12½ oz. Reg. 99¢ .77
House & Garden Bug Killer Safe for humans, pets, food. 13 oz. Reg. 1.29 .99

All Purpose Storage Chest
Protect clothing, bedding, linens, games, toys, holiday decorations, etc. Quality construction wood grain finish, two sturdy plastic handles for easy carrying. Size: 27½x16½x13½
Our Reg. 1.67 1.27

Patio Furniture Clearance Sale!
SAVE AN EXTRA 25% OFF Our Reg. Low Prices On all
All Finkel Outdoor Products
Sale includes all lawn and beach umbrellas, all Finkel padded and webbed furniture. Price tags show 25% reduction from our regular prices. Sale limited to our present stock. No Rainchecks — No Orders. Many other Summer items reduced for clearance.

CALDOR
We reserve the right to limit quantities.
ROUTE 9W AND NEIGHBORHOOD ROAD, KINGSTON, NEW YORK
SALE: FRIDAY and SATURDAY
STORE HOURS: Mon., Wed. 9:30 - 9:30
Thurs., Fri. 9:30 - 10:00
Sat. 9:00 - 9:30

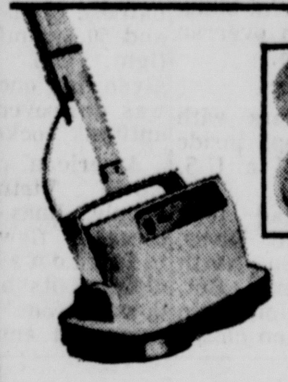

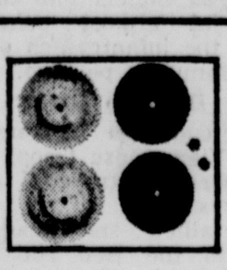

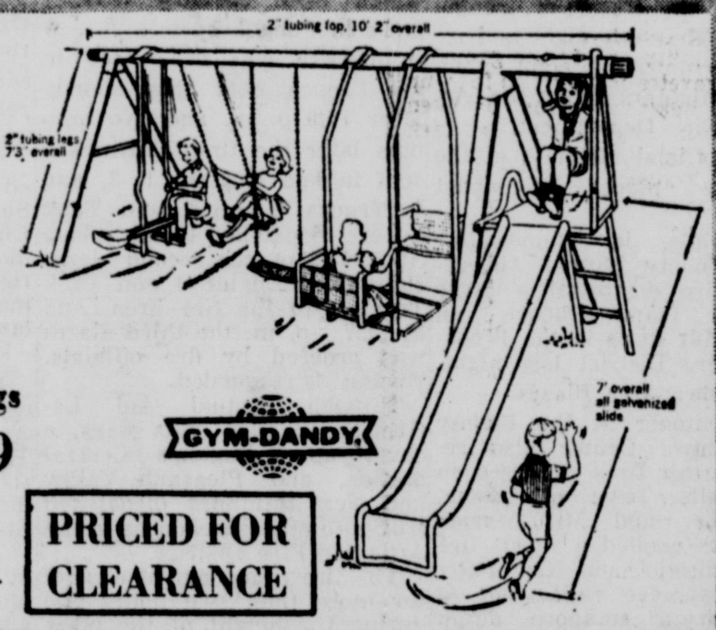

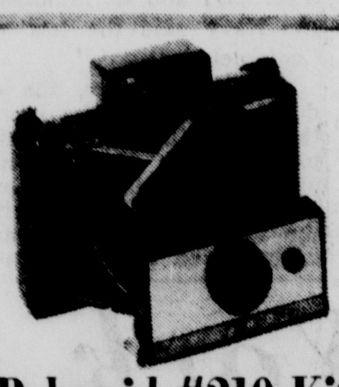

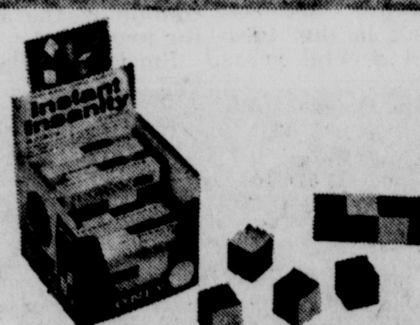

O'Dwyer in Dyson's Corner For 28th Congress Battle

Endorsement

John Dyson (R), Democratic nominee for Congress in the 28th District, confers with Paul O'Dwyer, Senatorial candidate after receiving O'Dwyer's endorsement. O'Dwyer, while endorsing tne Millbrook newspaper publisher called Dyson '"a man of vision and dedication." O'Dwyer continued "I heartily endorse the candidacy of John Dyson and I sincerely hope that he will join me in the next Congress of the United States."

Paul O'Dwyer, Democratic nominee for the United States Senate, today endorsed John Dyson, candidate for Congress in the 28th District, calling him "a man of vision and dedication."

Hearty Recommendation

O'Dwyer, the successful winner of the June primary and a supporter of Senator Eugene McCarthy made the following remarks after a meeting with Dyson: "Our times require men of vision and dedication like John Dyson in the Congress of the United States. Most of our programs have bogged down because of the failure of Congress to vigorously fight for things which are important. To the residents of Dutchess, Ulster, Greene, Schoharie, and Columbia Counties, I heartily recommend the candidacy of John Dyson and I sincerely hope that he will join me in the next Congress of the United States."

Responding to O'Dwyer's endorsement, Dyson declared, "I am proud that Mr. O'Dwyer has confidence in my candidacy and I am looking forward to serving with him in the 91st Congress in January."

Have to Rebuild

Dyson, the author of a seven point plan for peace in Vietnam, agreed with the Senatorial candidate that Vietnam would be the number one election issue in November. However, the Millbrook newspaper publisher noted the other important challenges facing the nation: "We have to rebuild the declining rural areas. We need to be concerned about getting better housing and bringing an end to air and water pollution and many other things that can make America a better country than it is today."

Dem Plank Hearings Monday

WASHINGTON (UPI)— Democratic platform hearings open here Monday with some 250 witnesses expected to testify before the party's national convention gets underway a week later in Chicago.

Rep. Hale Boggs, D-La., committee chairman, said the 110 member committee, after public sessions here through Wednesday, will shift its hearings Thursday and Friday to Chicago.

Testimony before the full committee or one of its three panels has been scheduled on subjects from poverty to national defense, from art to agriculture.

After its hearings, the committee will go into closed session to draft a statement of party policy for adoption by the convention. Presumably the statement will cover, and reply to, most of the ground and charges made in a 12,000-word platform adopted by the Republicans at their convention in Miami Beach last week.

As expected of the party out of power, the GOP said the Johnson administration had erred at home and abroad. The Republicans promised, if elected, to restore peace in the streets and to seek an honorable settlement in Vietnam.

The Democrats, on past performance, can be expected to look more favorably at the recent record and to forecast further domestic gains, continued prosperity and a wise, restrained foreign policy if they are re-elected.

North Dutchess Adding to Hospital Staff

Northern Dutchess Hospital announces the addition of several employes to its staff.

Ruth L. Miller, Poughkeepsie, has been named dietician assistant to the feed service manager. Mrs. Miller graduated from the New York Institute of Dietetics in 1948 and took additional courses in Institutional Management at Columbia University. She was employed most recently by Automatic Foods, Inc., Poughkeepsie.

Mrs. Donald Hendrickson, formerly a part-time business office employe, has been named credit manager, effective Monday, Aug. 12. Mrs. Hendrickson, a graduate of Kingston High School, was formerly employed by the New York Telephone Company.

Four registered nurses and one licensed practical nurse have been added to the general duty roster. Mrs. Helmy H. El-Sherif, a 1965 graduate of Keuka College with a Bachelor of Science degree in nursing, has assumed a full-time position as staff nurse on the 7 to 3 shift.

Working part-time are Mary A. Jones, R.N., a graduate of Hudson River State School of Nursing; Mrs. William Ness, RN, a graduate of Flower-Fifth Avenue School of Nursing; Marion Huneke, RN, a graduate of Grasslands Hospital, Westchester School of Nursing and Mrs. John Sweeney, LPN, a graduate of Coney Island Hospital.

Typewriter Need Cleaning or Adjustment?
CALL 657-2186
Alfred Rose Typewriter Repair
West Shokan, New York 12494

FOR SALE
2 story house. Living room, large kitchen, 2 bedrooms, full bath on first level. 2 large bedrooms and ½ bath on second level. Plenty of closet space, full basement. Choice location, near shopping center. Interested parties
CALL 246-4357

CALDOR CHARGE CARD
John Shopper
OPEN A CALDOR CHARGE ACCOUNT

CALDOR

All New Releases
Columbia LP Records
D. 2.49 E. 2.99
• Big Brother & The Holding Co. Featuring Janice Joblin "Cheap Thing"
• All Byrds Fea. "Sweet Heart of the Rodeo"
• All Paul Revere & The Raiders Fea. "Something Happening"
• All Buckinghams Fea. "In One Ear & Gone Tomorrow"
• All Percy Faith Fea. "Angel of The Morning"

END-OF-SEASON CLEARANCE SALE!
Save an Extra 20% OFF Our Regular Low Prices on ALL FANS in our present inventory.
Save an Extra 10% OFF* Our Regular Low Prices on All Air Conditioners
Display models in our stores.
*Except Fair Traded Items

Timely New Book Releases on Important Subjects

Title	Author	Pub. List	Sale
"The Drugstore Liberal"	Sherrill and Ernst	4.95	2.97
"The Case Against Congress"	Pearson and Anderson	5.95	3.57
"The American Challenge"	Servan-Schrieber	6.95	4.17
"Once An Eagle"	Myrer	7.95	4.77
"The Sexual Wilderness"	Packard	6.95	4.17

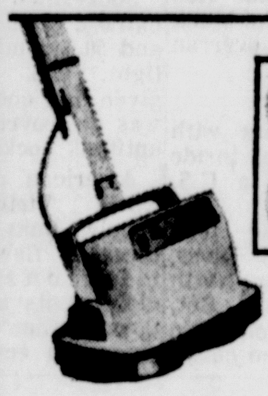
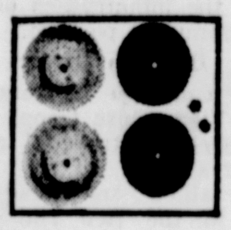
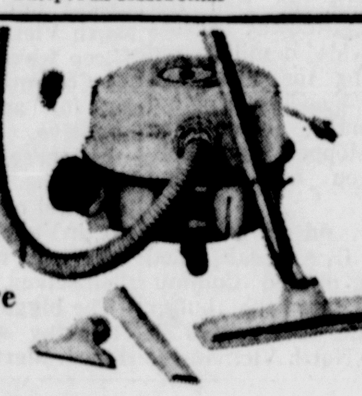

BELOW WHOLESALE COST!
Save more than $5
Save more than $8

Westinghouse Scrubber-Polisher
Our Reg. 24.97 19.88
Toe operated "ON-OFF" switch, vinyl bumper protection, includes 1 pr. each flo-thru brushes, felt polishing pads and snaps. #FP10

Westinghouse Auto. Cord Reel Vac
Our Reg. 37.97 29.88
Stores its own cord, automatically. Complete with 7-piece set of attachments and Dynaflex hose. #VC28.

Westinghouse Stratavac Auto. Cord Reel
YOU SAVE OVER $13 #VS28 39.88 Our Reg. 52.97

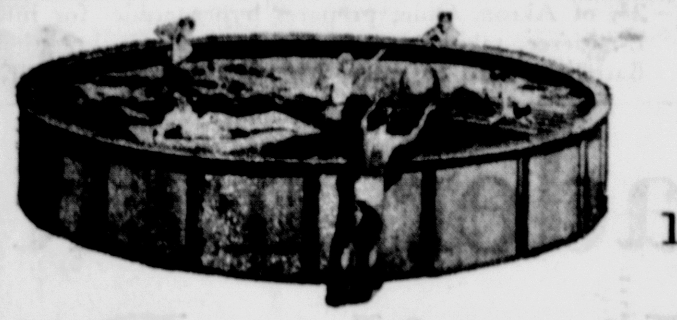

Super Deluxe
Oceanic Pools
18ft. Diam. 48 in. Deep
Our Reg. 189.77 119.88
Other Pools at Great Savings
DLS 24'x48" Our Reg. 267.88 NOW 179.88
BB 24'x48" Our Reg. 347.88 NOW 237.88
HO 15'x42" Our Reg. 99.77 NOW 69.88
First Come....First Served!
Not all sizes in all stores.
No Rainchecks.
OUR LOWEST PRICE EVER!

Gym-Dandy
Swing Set
Our Lowest Price Ever! 23.10 Our Reg. 32.88
All Gym Sets at Fantastic Savings
#837964 Our Reg. 24.77 Now 17.49
NOT ALL MODELS IN ALL STORES SO HURRY IN.....
NO RAINCHECKS.
PRICED FOR CLEARANCE

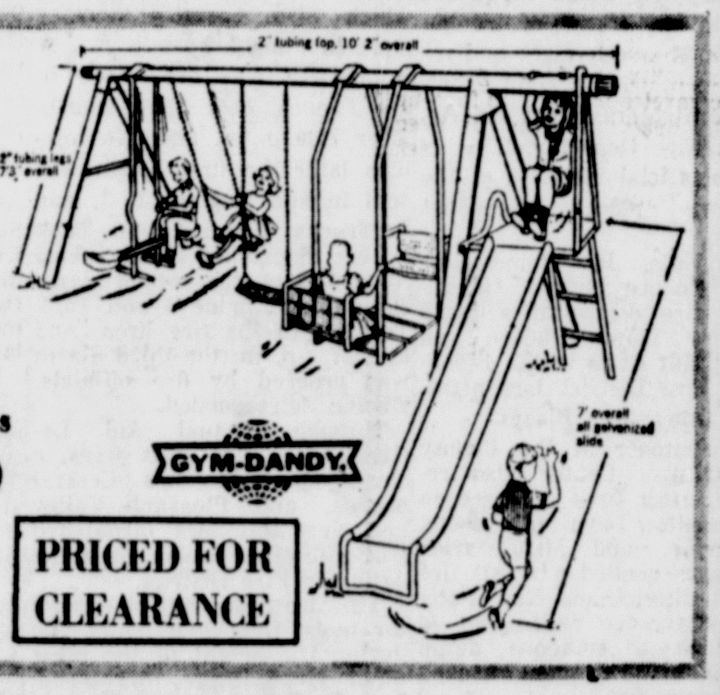

OUR LOWEST PRICE EVER!
LIMIT ONE PER CUSTOMER
NO DEALERS PLEASE
Kodak Electric Eye #M14 Super 8 Movie Camera
Palm sized. Easy to use – point and shoot. Electric eye sets exposure automatically. Battery drive means no-winding needed. Simple drop-in cartridge load.
29.77

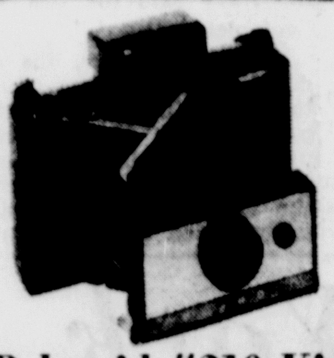

Polaroid #210 Kit
Camera, Case & Flash
Polaroid camera, simple drop-in film loading. Automatic exposure. Finished color pictures in 60 sec., black and white in 15 sec.
#220 Deluxe Rangefinder Kit as above........... 68.84
47.84

SAVE AN EXTRA 40% OFF
Our Regular Low Prices on All
Red Ticketed Items in our Jewelry Dept.
Some of the BELOW COST items include:
Name Brand Watches – Cultured Pearls – Diamonds Charms & Charm Bracelets – Earrings Pendants – Clocks – Silverware – Etc.

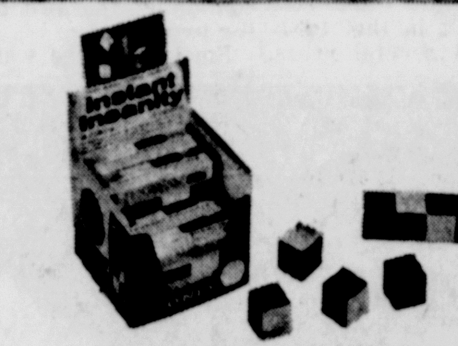

Instant Insanity - Play Doh
Slinky - Venus Paradise
Our Reg. 79¢ ea.
YOUR CHOICE 48¢ ea.

OUR LOWEST PRICE EVER!

Summer Clearance!
Motorized Barbecue Grill
Complete with hood, spit and motor. Chrome plated grid with side handles. "Perma Lift" grid positions. 5½" wheels – 25 Per Store – No Rainchecks. Not assembled #241
Our Reg. 11.90 8.88

Raid Spray for Home & Garden
Flying Insect Killer Kills bugs fast! Smells good too! 12½ oz. Reg. 99¢ .77
House & Garden Bug Killer Safe for humans, pets, food. 13 oz. Reg. 1.29 .99

All Purpose Storage Chest
Protect clothing, bedding, linens, games, toys, holiday decorations, etc. Quality construction wood grain finish, two sturdy plastic handles for easy carrying. Size: 27½x16½x13½
Our Reg. 1.67 1.27

Patio Furniture Clearance Sale!
SAVE AN EXTRA 25% OFF Our Reg. Low Prices On all
All Finkel Outdoor Products
Sale includes all lawn and beach umbrellas, all Finkel padded and webbed furniture. Price tags show 25% reduction from our regular prices. Sale limited to our present stock. No Rainchecks – No Orders. Many other Summer items reduced for clearance.

CALDOR
We reserve the right to limit quantities.
ROUTE 9W AND NEIGHBORHOOD ROAD, KINGSTON, NEW YORK
SALE: FRIDAY and SATURDAY
STORE HOURS: Mon., Wed. 9:30 - 9:30
Thurs., Fri. 9:30 - 10:00
Sat. 9:00 - 9:30

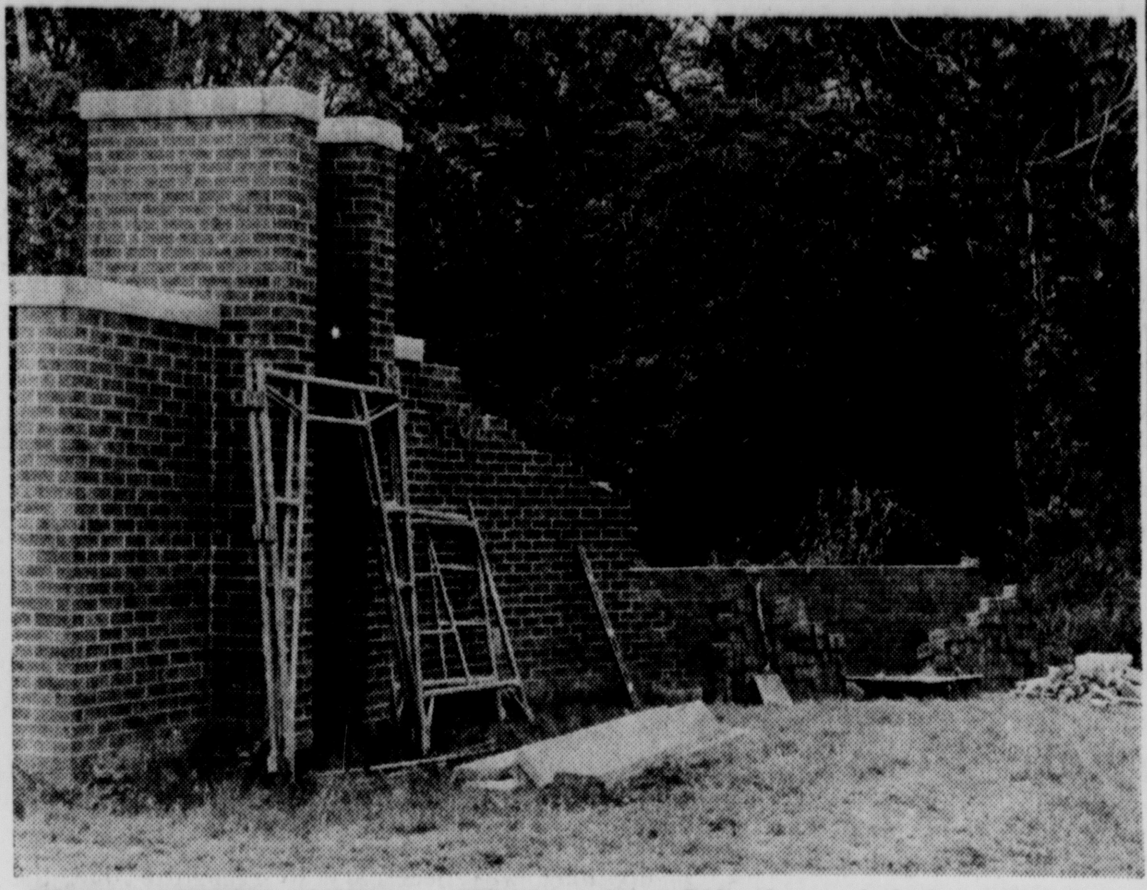

MISSING LETTERS AT UCCC — Officials at Stone Ridge have asked the public's help in finding nine missing letters which apparently were pried off two walls at the college's entrances last weekend. Photo shows front wall which was damaged when a car slammed into it about two weeks ago. (Freeman photo by Kruh).

Closing in on Biafra Capital

By ARNOLD ZEITLIN

LAGOS, Nigeria (AP) — Nigerian forces were reported 10 miles south of Biafra s temporary capital today, but informants said elements five miles to the east were running into stiff opposition.

Col. Benjamin Adekunle, whose 3rd Marine Commando Division is driving up from Port Harcourt toward Aba, urged that troops guarding the northern line of the secessionist state be sent in to relieve the pressure on his men.

Adkunle's two commando columns reached the Imo River Wednesday in their drive northward. The column on the west reportedly occupied a village 10 miles south of Aba. But the second prong hit strong opposition in the densely populated Ibo heartland.

Radio Biafra claimed the rebels had pushed Nigerian forces back across the river from Akwete, a settlement on the north bank, destroying three boats and killing 65 men. But the Nigerian command said that it held Akwete.

Radio Biafra also claimed that Nigerian planes bombed and strafed villages around Ahagana, 12 miles east of the Niger River, and killed 10 persons.

It said the planes were supporting a drive to open the highway between Onitsha and Enugu, 65 miles away, but claimed 450 Nigerian troops had been killed in the operation.

In Addis Ababa, peace talks continued in a stalemate, and the Nigerian negotiators rejected new proposals for relief flights of food and medicine to the millions of starving Biafrans. The Lagos government turned down a plan for flights to an air strip on Biafran soil that would be controlled by the International Red Cross.

Commenting on the proposal, which was endorsed by Red Cross Commissioner August Lindt, the Nigerian delegation said: "The federal government, as already indicated, will only permit flights of supplies to Enugu, from where they will be carried southward by road."

Enugu, the former Biafran capital, has been in Nigerian hands since October. But the Biafrans refuse to receive food passing through Nigerian territory because they fear the Nigerians will poison it. Nigeria opposes an airlift because the Biafrans have been getting arms as well as food by planes running the Nigerian blockade.

The Swedish air charter company Transair announced it would continue flights of relief supplies using a secret new route opened last weekend by one of its pilots. The pilot said the route avoided Nigerian antiaircraft sites.

Henry Labouisse, American executive director of the U.N. children's fund—UNICEF—told a news conference in Geneva after visiting areas in southeast Nigeria: "Many are dying from starvation, particularly children, on both sides of the fighting. A great many others are on the verge of starvation."

Spring Lake Meeting

An informational meeting was held at the Spring Lake Firehouse last night for the purpose of updating residents of the Town of Ulster on the steps that have been taken in the establishment of the proposed Spring Lake water district.

Approximately 40 persons who were, according to Town of Ulster Supervisor Thaddeus Musialkiewicz, "enthusiastic about the steps that are being taken for the establishment of the water district," attended the meeting. Musialkiewicz outlined the progress of the proposal to the audience and told them what additional steps would have to be taken in order to make the plan a reality.

Most of the discussion centered around the possibilty of obtaining state or federal funds to help complement the project. Sup. Musialkiewicz said he had "ventured into every possible agency for state and federal aid." Since attempts to secure federal funds for the establishment of the water district have, to date, been unsuccessful Sup. Musialkiewicz added that he was still investigating other possibilities. The estimated cost of the project is $500,000.

Petitions for the project are reportedly ready for circulation, and will be distributed in the near future. Sup. Musialkiewicz said that "we need the cooperation of the people to circulate a petition," and emphasized that, unless they get signatures from at least 51 per cent of the people, the proposed water district will never get beyond the planning stages.

Tobacco Industry Is Accused Of 'Helping' Death, Disease

By MIKE FEINSILBER

WASHINGTON (UPI) — The Surgeon General's Task Force for Smoking and Health today accused the tobacco industry of "encouraging death and disease" through an expensive public relations campaign to discredit "evidence that smoking is a health hazard."

The Tobacco Institute called the task force's report "a shockingly intemperate defamation of an industry which has led the way in medical research to seek answers in the cigarette controversy.

The 10-member task force made the charge in a report recommending new steps to encourage people to quit smoking and to discourage youngsters from taking up the habit.

It reported that the antismoking campaigns were beginning to take effect.

One Million Quit

It said one million smokers are quitting every year and one-fourth of all American men and one-fifth of all women who have ever smoked have now quit.

But it said the tobacco industry has amounted a campaign to counter those trends.

"The task force believes that one of the reasons why cigarette consumption has remained high, why cigarette brands with high tar and nicotine levels remain large sellers and why death and morbidity rates associated with smoking continue to increase is the inability or unwillingness of the cigarette industry to face up to the health hazards, or even to admit they exist," the task force said.

The Tobacco Insitute, which represents the tobacco industry, said the report "overlooks completely the fact that the industry pioneered organized and scientific study of the question when it established the Council for Tobacco Research-USA in 1954, long before any other public or private agency even attempted to provide anything but statistics and speculation."

Doctors to Set Examples

Among the task force recommendations:

—Doctors and other "health professionals," to set an example, should never smoke in the presence of patients or youngsters and should "remove ashtrays, post "no smoking' signs and display appropriate health literature in their offices."

—Wives should form groups to discuss ways to help husbands quit smoking.

—Vendors of cigarettes on government property should push sales of low tar and nicotine brands.

—The Department of Health, Education an Welfare should encourage the insurance industry to charge nonsmokers lower rates for life insurance.

—The administration should throw its weight behind proposals in Congress to require tar and nicotine listings on cigarette packages and advertising.

—The Public Health Service should find out if the broadcasting industry is complying with a recent Federal Communications Commission ruling that anti-smoking messages must be accepted by stations which carry cigarette commercials.

Shawangunk GOPers, Bell Discuss Drive

H. Clark Bell, Republican-Conservative candidate for Ulster County Assemblyman met this week with the Town of Shawangunk Republicans to lay plans for the coming election. Participating in the meeting were Shawangunk's GOP committeemen, the town's elected Republican officers and the leaders of Bell's primary campaign committee.

GOP Town Chairman, Fred Earl, said he was very happy to see so many good Republicans getting together with one thought in mind, to produce the biggest possible plurality for Republicans in the Town of Shawangunk in November. Earl also said he was happy to see so many young Republicans taking an active interest in their party. "By setting up an early working arrangement among many of the concerned Republicans in the Town of Shawangunk, I feel the Shawangunk GOP will run a stronger campaign and produce larger pluralities for all members of the GOP team on Nov. 5, Earl concluded.

Bell thanked Chairman Earl for arranging the meeting and promised that he would be a hard working candidate and hoped to be their assemblyman for a long time to come.

The Money that Spends Less ★ ★ Yet, Gives & Gives to All

It's True ....

An Authentic American THREE DOLLAR BILL

(It's Red, White & Blue and Green all over.)

It's Coming Soon.

the Kiwanis

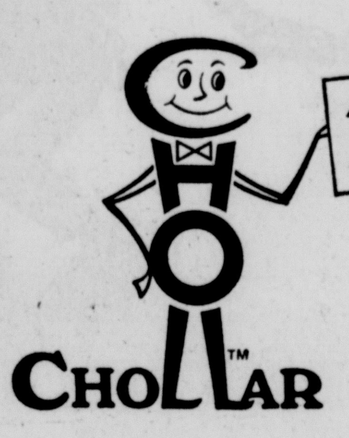

3REE DollarBill™

CHOLLAR™

It's a new kind of money with the old kind of purchasing power.

Costs only $1.50

*Sold at banks that like you . . .

*Accepted at stores that like your business

*To be announced shortly.

SPONSORED: Kingston Kiwanis Club
ENDORSED: Kingston Area Financial Council

© 1968 Chollar-Dollars Corporation

Tonight have coffee and soda with US

[illegible]

Ask about our new Triple D-W Account (Day of Deposit to Day of Withdrawal) for folks who need a little more flexibility in making withdrawals.

Ulster County Savings Bank

Member F.D.I.C. 280 WALL STREET KINGSTON, NEW YORK

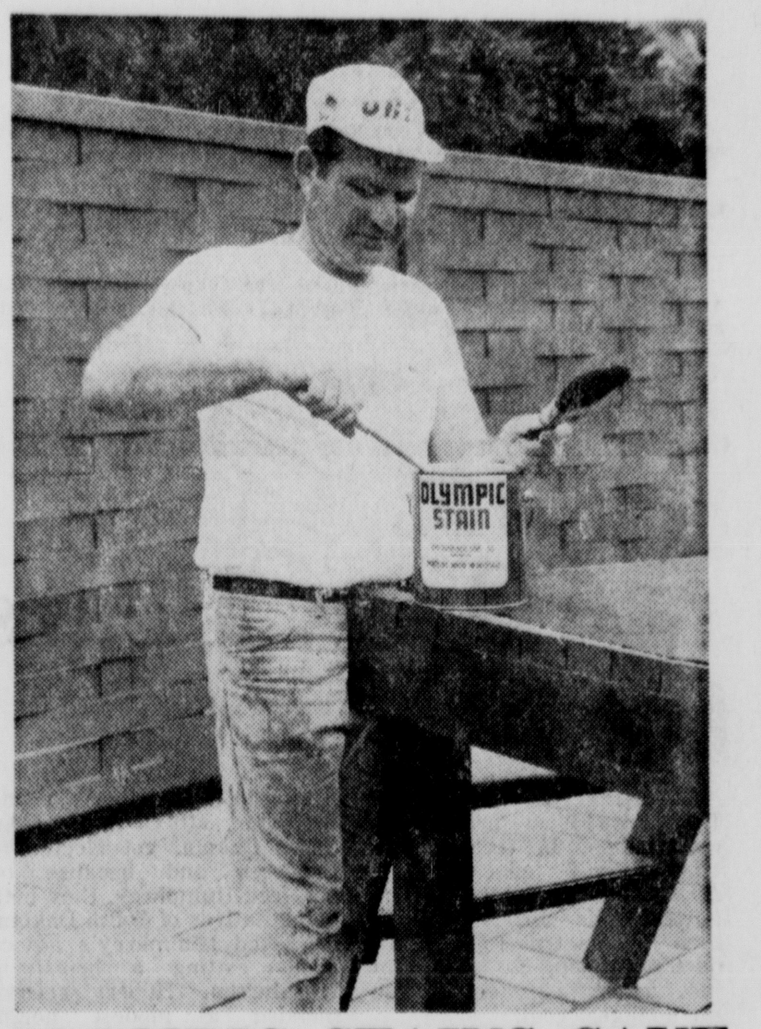

OLYMPIC STAINS SAVE TIME FOR LOCAL MAN

KINGSTON, N. Y.—With experienced "do - it - yourselfers" like Mike Levy, Olympic Stains are the only products to use when it comes to giving a professional look to any wood.

Mike is shown above putting the finishing touches to the basket-weave fence at the back of his prooperty, and to hear Mike tell it . . . "O'ympic Stains are the greatest wood preserver ever invented."

The easy application, over either new wood or old, is so simple because you don't have to fuss around with diluting the stain, just use it as it comes from the can.

Mike knows that nowhere is the durability, weather resistance and continued beauty of exterior wood more important than on fences and decks. Olympic provides the necessary protection because it penetrates, sinks in to become part of the wood, adding rich pleasing color that can't chip off or peel away.

Congratulations on the fine job you did Mike and for those kind words about Olympic Stains.

You can purchase all of the Olympic Stains at MIRON LUMBER YARDS, 60 Ferry St., Kingston; Titusville Rd., Poughkeepsie; Little Britain Rd., Newburgh.

ADV.

KAPLAN'S OF KINGSTON

WE NEVER KNOW | TO DRAW THE LINE!

WHERE

We never know "where to draw the line" or just how far we should go in our desire to give our customers the best quality Furniture available. Therefore, we usually go overboard in obtaining quality for our customers. That is why you know that, at Kaplan's, you can save with confidence because quality comes first!

KAPLAN
Furniture Company
66-68 North Front St.

S.O.S.

SAVE ON SUCCESS

Big savings on Chryslers and Plymouths now!

It's the end of one of our best years in history, and we're celebrating with low year-end clearance prices on all '68 Chryslers and Plymouths. 80 models to choose from, with features like V-8 or six-cylinder engines, full carpeting, radios, heaters, whitewalls and much much more. All clearance priced now! Find out why the New York, New Jersey and Fairfield County Chrysler, Plymouth and Imperial sales are up 12.3% for the period of October through May, 1968, while U.S. domestic car sales are down more than 1% for the same period. See the Unbeatables for a great deal on a new '68 Chrysler or Plymouth today.

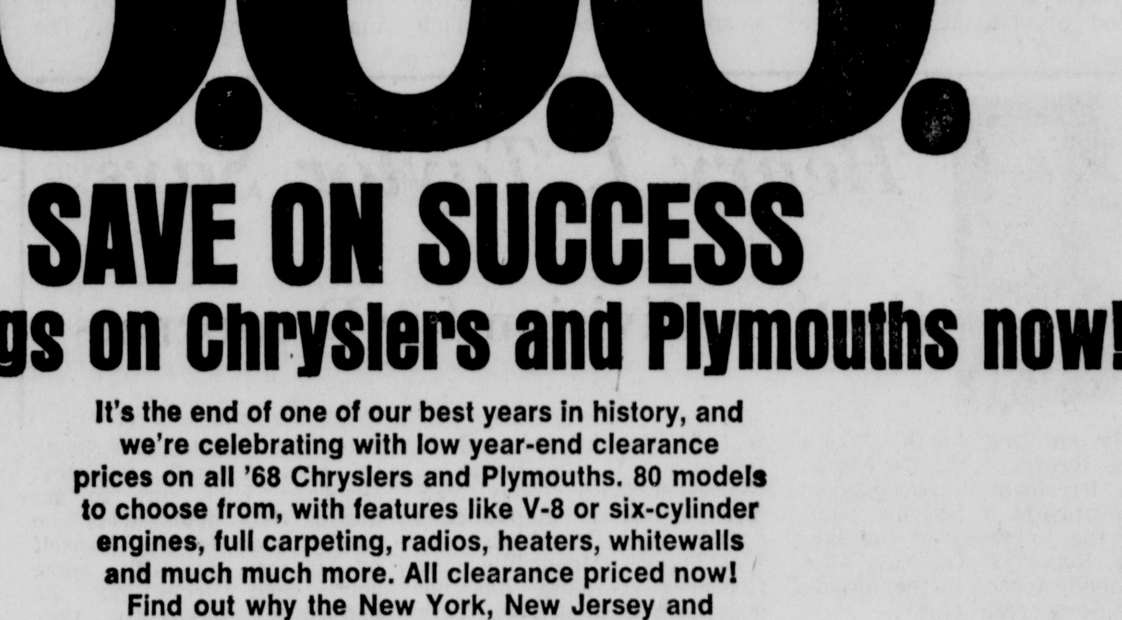

Chrysler Newport Custom 2-door Hardtop

Plymouth Sport Fury 2-door Fast Top

AUTHORIZED DEALERS CHRYSLER MOTORS CORPORATION

CIDAA PAA

Meet THE unbeatables

KING CHRYSLER-PLYMOUTH, Inc.
515 ALBANY AVE. KINGSTON, N. Y.

MISSING LETTERS AT UCCC — Officials at Stone Ridge have asked the public's help in finding nine missing letters which apparently were pried off two walls at the college's entrances last weekend. Photo shows front wall which was damaged when a car slammed into it about two weeks ago. (Freeman photo by Kruh).

Closing in on Biafra Capital

By ARNOLD ZEITLIN

LAGOS, Nigeria (AP) — Nigerian forces were reported 10 miles south of Biafra s temporary capital today, but informants said elements five miles to the east were running into stiff opposition.

Col. Benjamin Adekunle, whose 3rd Marine Commando Division is driving up from Port Harcourt toward Aba, urged that troops guarding the northern line of the secessionist state be sent in to relieve the pressure on his men.

Adkunle's two commando columns reached the Imo River Wednesday in their drive northward. The column on the west reportedly occupied a village 10 miles south of Aba. But the second prong hit strong opposition in the densely populated Ibo heartland.

Radio Biafra claimed the rebels had pushed Nigerian forces back across the river from Akwete, a settlement on the north bank, destroying three boats and killing 65 men. But the Nigerian command said that it held Akwete.

Radio Biafra also claimed that Nigerian planes bombed and strafed villages around Ahagana, 12 miles east of the Niger River, and killed 10 persons.

It said the planes were supporting a drive to open the highway between Onitsha and Enugu, 65 miles away, but claimed 450 Nigerian troops had been killed in the operation.

In Addis Ababa, peace talks continued in a stalemate, and the Nigerian negotiators rejected new proposals for relief flights of food and medicine to the millions of starving Biafrans. The Lagos government turned down a plan for flights to an air strip on Biafran soil that would be controlled by the International Red Cross.

Commenting on the proposal, which was endorsed by Red Cross Commissioner August Lindt, the Nigerian delegation said: "The federal government, as already indicated, will only permit flights of supplies to Enugu, from where they will be carried southward by road."

Enugu, the former Biafran capital, has been in Nigerian hands since October. But the Biafrans refuse to receive food passing through Nigerian territory because they fear the Nigerians will poison it. Nigeria opposes an airlift because the Biafrans have been getting arms as well as food by planes running the Nigerian blockade.

The Swedish air charter company Transair announced it would continue flights of relief supplies using a secret new route opened last weekend by one of its pilots. The pilot said the route avoided Nigerian antiaircraft sites.

Henry Labouisse, American executive director of the U.N. children's fund—UNICEF—told a news conference in Geneva after visiting areas in southeast Nigeria: "Many are dying from starvation, particularly children, on both sides of the fighting. A great many others are on the verge of starvation."

Spring Lake Meeting

An informational meeting was held at the Spring Lake Firehouse last night for the purpose of updating residents of the Town of Ulster on the steps that have been taken in the establishment of the proposed Spring Lake water district.

Approximately 40 persons who were, according to Town of Ulster Supervisor Thaddeus Musialkiewicz, "enthusiastic about the steps that are being taken for the establishment of the water district," attended the meeting. Musialkiewicz outlined the progress of the proposal to the audience and told them what additional steps would have to be taken in order to make the plan a reality.

Most of the discussion centered around the possibilty of obtaining state or federal funds to help complement the project. Sup. Musialkiewicz said he had "ventured into every possible agency for state and federal aid." Since attempts to secure federal funds for the establishment of the water district have, to date, been unsuccessful Sup. Musialkiewicz added that he was still investigating other possibilities. The estimated cost of the project is $500,000.

Petitions for the project are reportedly ready for circulation, and will be distributed in the near future. Sup. Musialkiewicz said that "we need the cooperation of the people to circulate a petition," and emphasized that, unless they get signatures from at least 51 per cent of the people, the proposed water district will never get beyond the planning stages.

Tobacco Industry Is Accused Of 'Helping' Death, Disease

By MIKE FEINSILBER

WASHINGTON (UPI) — The Surgeon General's Task Force for Smoking and Health today accused the tobacco industry of "encouraging death and disease" through an expensive public relations campaign to discredit "evidence that smoking is a health hazard."

The Tobacco Institute called the task force's report "a shockingly intemperate defamation of an industry which has led the way in medical research to seek answers in the cigarette controversy.

The 10-member task force made the charge in a report recommending new steps to encourage people to quit smoking and to discourage youngsters from taking up the habit.

It reported that the antismoking campaigns were beginning to take effect.

One Million Quit

It said one million smokers are quitting every year and one-fourth of all American men and one-fifth of all women who have ever smoked have now quit.

But it said the tobacco industry has amounted a campaign to counter those trends.

"The task force believes that one of the reasons why cigarette consumption has remained high, why cigarette brands with high tar and nicotine levels remain large sellers and why death and morbidity rates associated with smoking continue to increase is the inability or unwillingness of the cigarette industry to face up to the health hazards, or even to admit they exist," the task force said.

The Tobacco Insitute, which represents the tobacco industry, said the report "overlooks completely the fact that the industry pioneered organized and scientific study of the question when it established the Council for Tobacco Research-USA in 1954, long before any other public or private agency even attempted to provide anything but statistics and speculation."

Doctors to Set Examples

Among the task force recommendations:

—Doctors and other "health professionals," to set an example, should never smoke in the presence of patients or youngsters and should "remove ashtrays, post "no smoking' signs and display appropriate health literature in their offices."

—Wives should form groups to discuss ways to help husbands quit smoking.

—Vendors of cigarettes on government property should push sales of low tar and nicotine brands.

—The Department of Health, Education an Welfare should encourage the insurance industry to charge nonsmokers lower rates for life insurance.

—The administration should throw its weight behind proposals in Congress to require tar and nicotine listings on cigarette packages and advertising.

—The Public Health Service should find out if the broadcasting industry is complying with a recent Federal Communications Commission ruling that anti-smoking messages must be accepted by stations which carry cigarette commercials.

Shawangunk GOPers, Bell Discuss Drive

H. Clark Bell, Republican-Conservative candidate for Ulster County Assemblyman met this week with the Town of Shawangunk Republicans to lay plans for the coming election. Participating in the meeting were Shawangunk's GOP committeemen, the town's elected Republican officers and the leaders of Bell's primary campaign committee.

GOP Town Chairman, Fred Earl, said he was very happy to see so many good Republicans getting together with one thought in mind, to produce the biggest possible plurality for Republicans in the Town of Shawangunk in November. Earl also said he was happy to see so many young Republicans taking an active interest in their party. "By setting up an early working arrangement among many of the concerned Republicans in the Town of Shawangunk, I feel the Shawangunk GOP will run a stronger campaign and produce larger pluralities for all members of the GOP team on Nov. 5. Earl concluded.

Bell thanked Chairman Earl for arranging the meeting and promised that he would be a hard working candidate and hoped to be their assemblyman for a long time to come.

The Money that Spends Less ★ ★ Yet, Gives & Gives to All

It's True ....

An Authentic American THREE DOLLAR BILL

(It's Red, White & Blue and Green all over.)

It's Coming Soon.

the Kiwanis

It's a new kind of money with the old kind of purchasing power.

Costs only $1.50

*Sold at banks that like you ...

*Accepted at stores that like your business

*To be announced shortly.

SPONSORED: Kingston Kiwanis Club
ENDORSED: Kingston Area Financial Council

© 1968 Chollar-Dollars Corporation

Tonight have coffee and soda with US

Ask about our new Triple D-W Account (Day of Deposit to Day of Withdrawal) for folks who need a little more flexibility in making withdrawals.

Ulster County Savings Bank
280 WALL STREET KINGSTON, NEW YORK

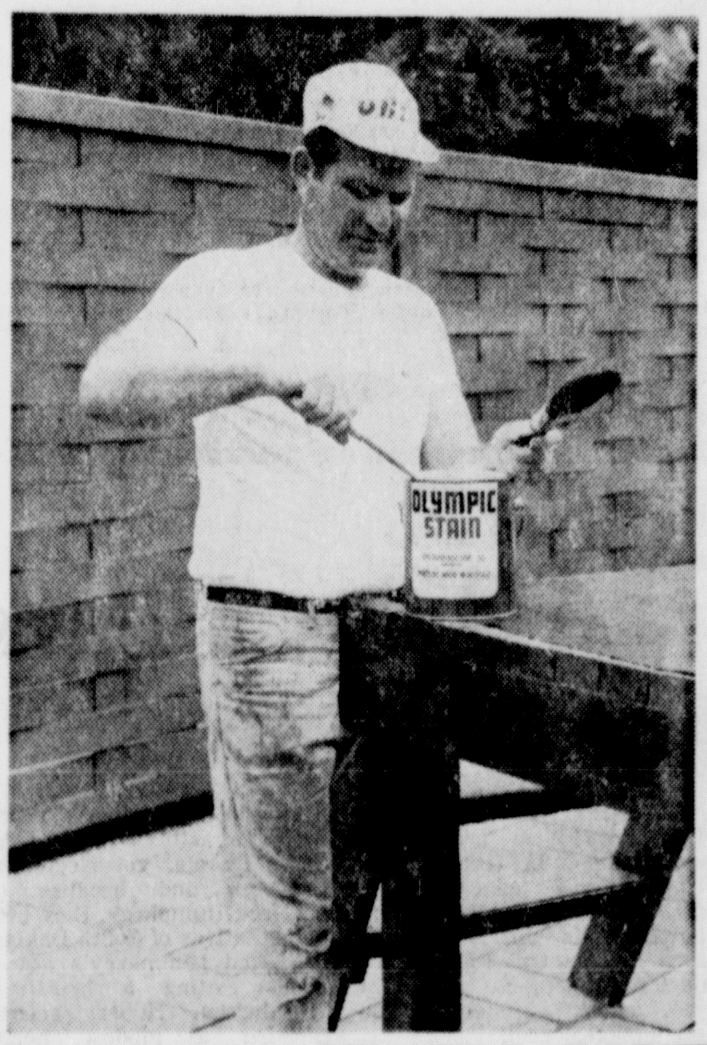

OLYMPIC STAINS SAVE TIME FOR LOCAL MAN

KINGSTON, N. Y.—With experienced "do-it-yourselfers" like Mike Levy, Olympic Stains are the only products to use when it comes to giving a professional look to any wood.

Mike is shown above putting the finishing touches to the basket-weave fence at the back of his prooperty, and to hear Mike tell it . . . "Olympic Stains are the greatest wood preserver ever invented."

The easy application, over either new wood or old, is so simple because you don't have to fuss around with diluting the stain, just use it as it comes from the can.

Mike knows that nowhere is the durability, weather resistance and continued beauty of exterior wood more important than on fences and decks. Olympic provides the necessary protection because it penetrates, sinks in to become part of the wood, adding rich pleasing color that can't chip off or peel away.

Congratulations on the fine job you did Mike and for those kind words about Olympic Stains.

You can purchase all of the Olympic Stains at MIRON LUMBER YARDS, 60 Ferry St., Kingston; Titusville Rd., Poughkeepsie; Little Britain Rd., Newburgh.

ADV.

KAPLAN'S OF KINGSTON

WE NEVER KNOW | TO DRAW THE LINE!

WHERE

We never know "where to draw the line" or just how far we should go in our desire to give our customers the best quality Furniture available. Therefore, we usually go overboard in obtaining quality for our customers. That is why you know that, at Kaplan's, you can save with confidence because quality comes first!

KAPLAN
Furniture Company
66-68 North Front St.

S.O.S.

SAVE ON SUCCESS

Big savings on Chryslers and Plymouths now!

It's the end of one of our best years in history, and we're celebrating with low year-end clearance prices on all '68 Chryslers and Plymouths. 80 models to choose from, with features like V-8 or six-cylinder engines, full carpeting, radios, heaters, whitewalls and much much more. All clearance priced now! Find out why the New York, New Jersey and Fairfield County Chrysler, Plymouth and Imperial sales are up 12.3% for the period of October through May, 1968, while U.S. domestic car sales are down more than 1% for the same period. See the Unbeatables for a great deal on a new '68 Chrysler or Plymouth today.

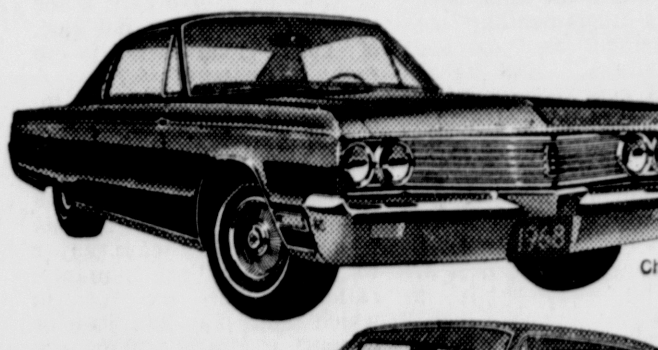

Chrysler Newport Custom 2-door Hardtop

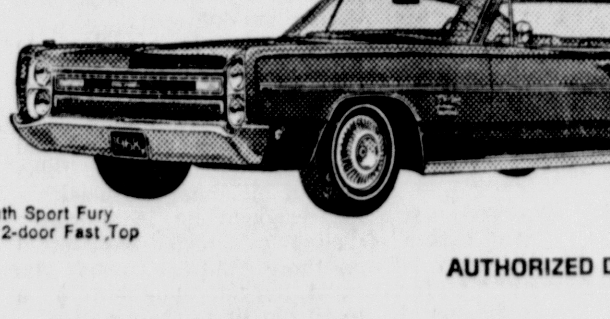

Plymouth Sport Fury 2-door Fast Top

AUTHORIZED DEALERS CHRYSLER MOTORS CORPORATION

CIDAA PAA

KING CHRYSLER-PLYMOUTH, Inc.
515 ALBANY AVE. KINGSTON, N. Y.

The Kingston Daily Freeman

KINGSTON, NEW YORK, AUGUST 16, 1968

Published Daily Except Sunday by Mid-Hudson Publications Inc., 3 Broadway, Kingston, N Y 12401. Ralph Ingersoll, President; Chester M. Spooner, Vice President; Richard L. Treat, Vice President and General Manager. Address, 3 Broadway, Kingston, N. Y. 12401.

By Carrier, 60 cents per week
By mail per year, $25.00 Six months, $13.00
Three months, $6.50. One month $2.25
Entered as Second Class Matter at the Post Office at Kingston, N. Y.

Member of The Associated Press

The Associated Press is entitled exclusively to the use for republication of all the local news printed in this newspaper as well as all AP news dispatches.

Member American Newspaper Publishers Association
Member Audit Bureau of Circulations
Member New York State Publishers Association
Member New York Associated Dailies
Official Paper of Kingston City
Official Paper of Ulster County

Please address all communications and make all money orders and checks payable to Kingston Daily Freeman of Ulster County.

Telephone Calls

Main Office, Downtown, FE 1-5000 Uptown, FE 1-0832
New Paltz, 255-5258

National Advertising Representatives—The Julius Matthews Special Agency Inc., New York, Chicago, Boston, Philadelphia, Detroit, Pittsburgh, Syracuse, Cleveland.

322

The Freeman—Editorially Speaking

The Road to Statism

We hear a lot about the Americanization of Europe, but it is not often we hear the complaint that the good old U.S.A. is being Europeanized. Mario Pei, a faculty member of Columbia University, tells it in his latest book, "The America We Lost" (World).

"When I first came to this country in 1908, I learned a new meaning of the word 'liberty'—freedom from government. In that horse and buggy America," Pei writes, "the national ideal was not the obscure security of a government job, but the boundless opportunity. These same Americans loved their government then. It was there to help, protect and defend them, not to restrict, befuddle and harass them. They did not look to the government for a livelihood or for special privileges or handouts."

Foreign born citizens have been watching with alarm the growth of government here, seeing the huge new bureaucracy as a prototype of the governments they left in Europe, whether paternalistic or communistic does not matter, for both impinge on man's freedom. They may be better for the ordinary citizen in a material sense, but Americans always have preferred to shift for themselves, to achieve success or failure through their own initiative.

That is the America that is lost, the America that let a man find his own level without hindrance. Perhaps the youth of today, when they realize what they are throwing away, will return to the Freedom Road that made America great. The alternative is statism and that is totalitarianism, whether of the right or left, with the police state and all the rest of the trappings of tyranny. Surely, our youth do not want that.

Black Delegate Vote

The words black power have come to have a meaning of black belligerence. That is not the way they are used in this piece. Here, black power is used to encompass the 300 Negroes—175 delegates and 125 alternates—who will sit in the Democratic National Convention, 100 of them representing Southern states.

The Democratic National Committee gave out the figures, after tabulating reports from the various states. This will be the largest number of black delegates ever to take part in the major party political convention. Unlike the representation at the recent Republican convention, where the cameras spotted very few, there will be no dearth of Negroes among the Democrats.

The breakdown is interesting. Thirty-five states, the Virgin Islands and the District of Columbia chose Negro representation. Michigan will have the largest with 20 delegates and 15 alternates. The 11 states of the Old Confederacy will have 100—47 delegates and 53 alternates, with Louisiana leading with nine delegates and four alternates.

If anything was necessary to recognize that the black vote will go Democratic, this large number of delegates is it.

Drew Pearson Says

Humphrey Proteges Come Back to Haunt

WASHINGTON — Hubert Humphrey is a believer in competition. In fact he has trained and educated his competition. Sometimes, however, he wishes that the men he has trained wouldn't decide to compete with him just as he is reaching for life's biggest goal.

It was Humphrey, then founder of the Democratic Farmer-Labor party, who saw the political appeal of a young professor at St. Thomas College in St. Paul and helped him get elected to the House of Representatives in 1948. Ten years later, Humphrey helped the young Congressman get elected to the Senate.

Today that young professor, Eugene McCarthy, is running against Humphrey for President.

In 1957 another young professor, this time from South Dakota, got elected to Congress and because he admired Humphrey, they both being natives of South Dakota, he asked Humphrey's advice about getting a house in Washington. Hubert recommended a modest neighborhood in Chevy Chase where prices were not too high.

So young Congressman George McGovern took a mortgage on a house next door to Hubert's at Coquelin Terrace.

At that time the hedge between the McGoverns' and the Humphreys' back yards was so low that you could step over it; so the Humphrey and McGovern children grew up together. There wasn't even a family row when the Humphrey dachshund infiltrated the McGovern's yard to kill the McGovern children's pet Easter rabbit.

Later when the young Congressman from South Dakota wanted to run for the Senate, Humphrey persuaded Lt. Gov. Frank Lindley not to run in the Democratic primary against him. This was in 1962 after Sen. Francis Case died and there was an excellent chance of electing a Democrat. Thanks to Hubert, McGovern was nominated without Democratic opposition. Hubert held a fund-raising reception for him and also approached Mary Lasker, the Democratic angel in New York to get some campaign funds for McGovern. McGovern was elected to the Senate

Today the ex-professor from Dakota Wesleyan University is running for President against his old neighbor.

"You work with a fellow for years," Hubert mused to a friend, "then bingo, he runs against you. However, I'm not going to get mad about it."

What Makes Georgie Run?

Out in California at the Democratic caucus last week, Pierre Salinger, former press secretary to President Kennedy, confided to friends that Kennedy family supporters were putting Sen. McGovern in the race because of the snide speech Eugene McCarthy had made as a eulogy to Bobby Kennedy. They were down on McCarthy, Salinger said.

Two weeks earlier, Sen. McGovern had been in California, conferring with speaker Jesse Unruh, leader of the Kennedy forces, who aspires to be governor of California. McGovern was quoted as saying he probably could not support Hubert Humphrey.

Back in Washington McGovern came to see his old neighbor, the Vice President, said he had been misquoted.

A week later he was in Chicago at another meeting, also attended by Speaker Unruh and Kennedy family supporters. They persuaded him to run. McGovern's will be a holding operation in the hope of tieing up the Democratic convention. If so, it's barely possible, though not probable, that the Kennedys can pick their own candidate.

Higher-Priced Cars.

It looks as if the auto industry is getting ready to follow the steel industry in bucking the White House for a price increase on 1969 cars.

The excuse will be added safety features, though actually the only safety features next year will be two head supports, to prevent neck injuries from rear-end collisions. The head supports will cost around $10. Despite this, government experts have word from Detroit that new car prices will be upped around $100.

Actually, increased auto profits and increased productivity should lead to decreased prices. However, all signs indicate that General Motors will increase prices across the board and that the others of the big three will follow.

Some people are wondering what happened to Sen. Abe Ribicoff's hearings which began last February with a demand that the motor moguls make public the details regarding the cost of safety devices. The Ribicoff hearings have now petered out into a plan whereby the auto industry gives cost data to the Bureau of Labor Statistics which promptly treats them as if they were a military secret. Even the Highway Safety Bureau has not been able to get a look at these cost figures.

This is a strange anticlimax for Senate hearings which began with such a flourish. However, the fact is that Ribicoff, an excellent Senator, faces a tough reelection battle in Connecticut. If he bucks the auto industry, it can send money into Connecticut to defeat him.

Papa Agnew

The original name of the GOP nominee for Vice President is Anagnostopoulos, which means "the son of a reader."

In Greece, a reader is a lay officer of the Greek Orthodox Church. His job is to read to the congregation.

"Papa" Anagnostopolus, father of Spiro T. Agnew, the governor of Maryland, was a restaurant owner in Baltimore, and exceptionally well educated for an immigrant. He was active in AHEPA, the American Hellenic organization, where he wanted more scholarship and was one of the first to urge that Greek immigrants look upon the United States as a permanent home, not a temporary resting place.

"If we follow this path," said Papa Anagnostopoulos, "we will see the day when one of our descendants is in the White House."

How prophetic was Anagnostopoulos?

The Man Who Wasn't There

Jim Bishop: Reporter

A Visit With Mary

There were two long rows of white beds and a bar of buttered sunlight coming through the windows. The women in the beds had saffron skin and the hair, white, brown and black, was in disarray on pillows. This was Medical Nine. Most of the ladies were engrosed in the slow and awkward process of dying.

It was embarrassing to see the over-large eyes staring at the chipped ceiling, or closed against the long mysterious voyage ahead. I was there to see Mary Foley. I has written about her before, but I stopped when a reader accused me of writing to incite pity for a relative.

Three nieces, pretty women, stood around the bed. "It's too bad you made such a long trip," one of them said. "She's in a coma." The face was stout on the pillow. The cerebral hemorrhage which flooded her brain must have induced painless slumber because the expression was serene. The mouth fell inward because the teeth were out.

The hair, straight and shoulder length, was white.

Once, when I was little and tables were tall, I knew this woman well. She gave me five cents for myself. Mary earned $12 a week in Durkee's factory in New York and her mother gave her fifty cents for spending money. I got ten per cent.

As a productive human being, she would be rated as worthless. She was born with a speech impediment which made her say "Don" for "John"; "ritt" for "rich" and "juncta" for "junction." The cruelty of children is universal and the youngsters at St. Mary's laughed at everything Mary said. Often, she laughed because she appreciated the ability to make them laugh.

The teachers didn't think Mary was funny. Her hands were cut by rulers. At home, her hair was yanked. When someone asked why she was slow to absorb knowledge, she grinned and murmured: "I'm toopid."

She grew up pretty. She had the sweet face and custardy complexion of a wax doll. She had boyfriends. The few I met were mannerly and neat. In each case, she bought the man a friendship ring. The cost was two dollars down and a dollar a week for two years. She was making payments on three of them at one time. Her virtue was impregnable, but her pocketbook was a pushover.

Late in life, she married John Foley. He was short and thin, a man of iron will. He worked on a truck and a time came when his legs cramped and they said that his leg arteries could not carry sufficient nourishment.

It is difficult to believe that any man could have been the god that John was to Mary. She got a job in a factory at piece-work. The faster she worked, the closer she came to the rent money and a pound of round steak. She worked for him; she cooked for him; she grew old adoring him.

She was carrying a cake home one evening when she fell unconscious. The ambulance driver kicked the cake into the gutter and helped lift Mary Foley into the red-winking ambulance. She returned to consciousness listening to a young doctor tell her to try to squeeze a rubber ball. I went to see he and she begged me to tell Johnny that she was okay. I told him. He sat on the useless legs and knew I was lying. He said Thanks."

They lived on relief checks in a housing project. The poor who lived around the Foleys gave of their own money to help. They shopped for Mary. They sat with her and sipped a beer and listened to the indecipherable. She could not dress herself; she could not bathe herself; she could not comb her hair, and she hungered for women friends.

She would agree with almost anything anyone said for fear that they might become offended and leave. She was still "toopid" and the only thing she could offer was affection. Mentally, she was still buying rings on the time payment plan. In the afternoon, using the good hand, she said a rosary for all the poor of the world and the souls in purgatory She didn't know them they had never heard of her.

Now the end was here. John Foley sat home, a lonely man with bad legs waiting for the word. He was braced. Death would come as a favor to her. To him, it would be an eternal smile in a cheap frame on the wall.

A doctor examined the patient. "An hour," he said to me. "A day or two at the most. Better go. She's completely unconscious." I bent over the slats rimming the bed. "Mary," I said. No response. No change of expression. "Mary." Nothing. "Mary," I said, "I bring you a kiss from John."

Slowly, the lips pursed. They puckered up in darkness. I bent over the slats and touched mine to hers. It was hello and goodbye...

Henry J. Taylor Says

Further Division for Democrats

By entering South Dakota Sen. George S. McGovern in the Presidential sweepstakes "to provide a rallying point for the followers of the late Sen. Robert F Kennedy," the Kennedy forces further divide the Democratic party.

Yet without team play and unity, where can the late Senator's party go except toward defeat?

New York Gov. Nelson A. Rockefeller's Miami Beach and pre-convention behavior seemed sadly cast in the same mold. Unjustly or not, Mr. Rockefeller gave you the feeling that if he didn't like the way the game was going, he would pick up the bat and ball and go home.

Senator Kennedy did not strengthen the Democratic party in New York State. During his tenure it wasn't notable vigorous. The party actually lost 83,904 Democratic registrants last year, lost the vital New York City mayoralty in 1965, and in 1966 lost what what appeared to be an excellent chance to seize the governorship from Mr. Rockefeller.

Now, with Senator Kennedy gone, for the first time in decades the Democratic party finds itself without a single top political office in the state. The State Commttee has survived on a shoestring, and largely because of finanical support directly from personal Kennedy coffers. This is also gone.

Able Governor Rockefeller, in turn, has not strengthened the Republican party in the state. He has been Governor for a full 10 years. Before his election, New York State sent 26 Republicans and 17 Democrats to the House of Representatives. Today New York sends 15 Republicans and 26 Democrats to Washington. Meanwhile, the Conservative party has not only been born in New York State but grown until it now holds the actual balance of power throughout much of the electorate.

When men of very, very large inherited wealth go into politics, they are usually hard to pin down—like a wayward seal that jumps the tank. Such a man is fundamentally out of his element as "just one of the fellows." And he is seldom, if ever, conservative, although millions regard him as conservative merely because he is rich.

You would be hard pressed to name a single American politician of great inherited wealth throughout the past 37 years who was, or is, a conservative.

Super-rich son Marshall Field II poured much of his father's fortune into the long-defunct New York newspaper PM. It was widely called "The Uptown Daily Worker," so similar was it to the Communist party's official rag.

Henry A. Wallace, so exuberantly "progressive" that the Democratic party refused to renominate him for Vice-President, was the son of one of the richest men in Iowa. The list is long. Franklin D Roosevelt himself was no urchin.

Whe this undeniable pattern exists is a knotty psychological riddle, but, for one thing, the life of any very, very rich man's son seems to lack normal vitalizing suspense. He's sure to get ahead. He's deprived of the earthy need to test himself on his own. Inwardly, some such men seem on the defensive. Apparently they feel a kind of guilt because of their automatic, enearned security.

They wonder why they have so much when others have so much less, failing to remember that most people who have more than others in Ameeica had to earn it for themselves and that one task of good government is to make this possible.

When a rich man of inherited wealth, sitting on a Matterhorn of inherited money, becomes a political man, he has seldom had much practice in team play. He has never had to be a team player to get ahead. Very humanly, rationalizations occur in which team play has little or no part if his own plans are defied and defeated.

The voids in his life are filled instead by his personal urges; a yearning for independent power, apprecation, self-expression and personal acclaim by ordinary folks beyond his inherited wealth--all wrapped up in a warm feeling of service but lethal on those political rivals who must depend upon him as a team player in their party.

The Kennedy and Rockefeller followers alike can now serve best as team players in their parties and thus as helpers, not wreckers, of the two-party system that is so essential in the government of the United States.

Timely Quotes

I don't think any man ever has the right to break the law, but I do think that upon occasion, every man has the DUTY to break the law.

—Yale University chaplain William Sloane Coffin, convicted along with Dr. Benjamin Spock of counseling men to avoid the draft.

David Lawrence Says

Former Chairman Assesses GOP Convention Outcome

Washington, — Senator Thurston D. Morton Republican of Kentucky, former chairman of the Republican National Committee and recently preconvention manager of Governor Nelson Rockefeller's campaign, was on the CBS television network late Sunday from 12:30 to 1 p. m. in the east, which was the luncheon hour for many people or church time for millions of others in the west. So a large number of persons probably did not have a chance to get what might be called a professional analysis of the nomination of the Nixon-Agnew ticket.

Examining the verbatim transcript afterwards, this correspondent found several things of interest. First of all, Mr. Morton pointed out that the country shouldn't have been surprised at the selection of Governor Agnew, since in 1952 Adlai Stevenson, an outstanding "Liberal," picked Senator John Sparkman of Alabama as his running mate.

The Kentucky Senator declared that the presidential nominee has the right to select the vice-presidential candidae and that in this instance the Maryland Governor "has a lot of experence in the same problems that face us as a nation, with the exception of foreign policy." The vice president, of course, now sits in at cabnet meetings and other important conferences.

In answer to a question as to what part the southern block played in picking the Vice-Presidental nominee, Mr. Morton said that he thought the two persons who really held the South together for Nixon were Senator John Tower of Texas and Senator Howard Baker Jr., of Tennessee. He added that he is a very good friend of Senator Strom Thurmond of South Carolina, who told him he really had not had any veto power over the choice of the vice-Presidential candidate, as has been alleged in some quarters. Nixon's idea, Mr. Morton said, was to pick a man who was not objectionable anywhere in the United States, and that was why he selected Agnew. He described the Republican Presidental nominee as follows:

"Dick Nixon is a moderate, he's a middle-of-the-roader. His record, for example, on civil rights—and we served together in the 'congress—is just as liberal, if not more so, than mine, and I've never gotten less than 45 per cent of the Negro vote of Jefferson County, Kentucky. And his record is better than mine. So he does represent what I think is the mainstream of thinking."

Mr. Morton was asked what reasons he would give to any meeting of Negro voters as to why they should support Nixon. He said he would point to Nixon's record as a member of the House of Representatives, his two years in the senate and his eight years as a vice president, and "the leadership he demonstrated then in legistative programs—in not only enacting them but in implementing them—that have helped to promote and develop what we term civil rights in this country."

Mr. Morton's explanation of the failure of Rcokefeller to get the Republican nomination was that the New York Governor was "too late." The Kentucky Senator declared that if he could have gotten Rockefeller "out of the gate" in mid-March and into the primaries, the New York Governor would have had a better chance to win.

A final question was this:

"Senator, do you find perhaps the ultimate irony that Governor Agnew, now the vice-presidential candidate, stood ready at that point to be the director of the Rockefeller campaign and now has ended up with the vice-presidential nomination?

"Senator Morton: Well, the several of us — Governor Agnew—who did urge and want Governor Rockefeller to get into it. And Governor Agnew, as early as February, was urging him to do it."

Senator Morton has served two terms in the United States Senate and previously was assistant secretary of state in the Eisenhower Administration. What he said over television last Sunday represents the attitude of the practical politicians in the Republican Party, whether on the "liberal" or the "conservative" side. While there were expressions of dissent before and during the convention, these are not unnatural. It can be said that today the Republican Party, so far as the political leaders are concerned, is almost unamimous in support of the national ticket. Most members of Congress, moreover, as well as other Republican candidates for local and state office, will be anxious to take advantage of Republican straight-ticket voting, especially in the areas where voting machines are used.

(Copyright, 1968, Publishers-Hall Syndicate.

PIXies by Wohl

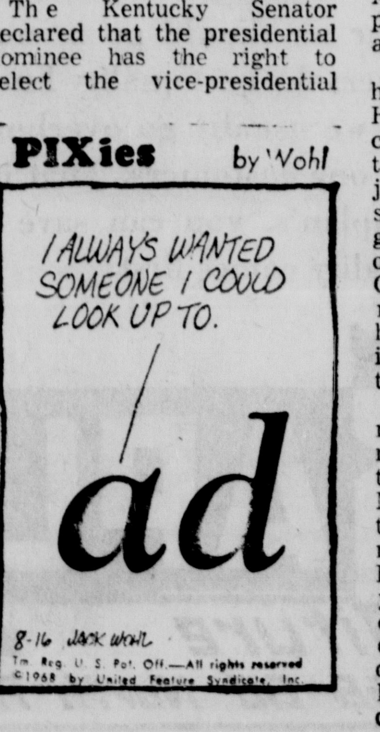

The Kingston Daily Freeman

KINGSTON, NEW YORK, AUGUST 16, 1968

Published Daily Except Sunday by Mid-Hudson Publications Inc., 3 Broadway, Kingston, N. Y. 12401. Ralph Ingersoll, President; Chester M. Spooner, Vice President; Richard L. Treat, Vice President and General Manager. Address, 3 Broadway, Kingston, N. Y. 12401.

By Carrier, 60 cents per week
By mail per year, $25.00 Six months, $13.00
Three months, $6.50. One month, $2.25
Entered as Second Class Matter at the Post Office at Kingston, N. Y.

Member of The Associated Press

The Associated Press is entitled exclusively to the use for republication of all the local news printed in this newspaper as well as all AP news dispatches.

Member American Newspaper Publishers Association
Member Audit Bureau of Circulations
Member New York State Publishers Association
Member New York Associated Dailies
Official Paper of Kingston City
Official Paper of Ulster County

Please address all communications and make all money orders and checks payable to Kingston Daily Freeman of Ulster County.

Telephone Calls

Main Office, Downtown, FE 1-5000 Uptown, FE 1-0832
New Paltz, 255-5258

National Advertising Representatives: The Julius Matthews Special Agency Inc., New York, Chicago, Boston, Philadelphia, Detroit, Pittsburgh, Syracuse, Cleveland.

322

The Freeman—Editorially Speaking

The Road to Statism

We hear a lot about the Americanization of Europe, but it is not often we hear the complaint that the good old U.S.A. is being Europeanized. Mario Pei, a faculty member of Columbia University, tells it in his latest book, "The America We Lost" (World).

"When I first came to this country in 1908, I learned a new meaning of the word 'liberty'—freedom from government. In that horse and buggy America," Pei writes, "the national ideal was not the obscure security of a government job, but the boundless opportunity. These same Americans loved their government then. It was there to help, protect and defend them, not to restrict, befuddle and harass them. They did not look to the government for a livelihood or for special privileges or handouts."

Foreign born citizens have been watching with alarm the growth of government here, seeing the huge new bureaucracy as a prototype of the governments they left in Europe, whether paternalistic or communistic does not matter, for both impinge on man's freedom. They may be better for the ordinary citizen in a material sense, but Americans always have preferred to shift for themselves, to achieve success or failure through their own initiative.

That is the America that is lost, the America that let a man find his own level without hindrance. Perhaps the youth of today, when they realize what they are throwing away, will return to the Freedom Road that made America great. The alternative is statism and that is totalitarianism, whether of the right or left, with the police state and all the rest of the trappings of tyranny. Surely, our youth do not want that.

Black Delegate Vote

The words black power have come to have a meaning of black belligerence. That is not the way they are used in this piece. Here, black power is used to encompass the 300 Negroes—175 delegates and 125 alternates—who will sit in the Democratic National Convention, 100 of them representing Southern states.

The Democratic National Committee gave out the figures, after tabulating reports from the various states. This will be the largest number of black delegates ever to take part in the major party political convention. Unlike the representation at the recent Republican convention, where the cameras spotted very few, there will be no dearth of Negroes among the Democrats.

The breakdown is interesting. Thirty-five states, the Virgin Islands and the District of Columbia chose Negro representation. Michigan will have the largest with 20 delegates and 15 alternates. The 11 states of the Old Confederacy will have 100—47 delegates and 53 alternates, with Louisiana leading with nine delegates and four alternates.

If anything was necessary to recognize that the black vote will go Democratic, this large number of delegates is it.

Drew Pearson Says

Humphrey Proteges Come Back to Haunt

WASHINGTON — Hubert Humphrey is a believer in competition. In fact he has trained and educated his competition. Sometimes, however, he wishes that the men he has trained wouldn't decide to compete with him just as he is reaching for life's biggest goal.

It was Humphrey, then founder of the Democratic Farmer-Labor party, who saw the political appeal of a young professor at St. Thomas College in St. Paul and helped him get elected to the House of Representatives in 1948. Ten years later, Humphrey helped the young Congressman get elected to the Senate.

Today that young professor, Eugene McCarthy, is running against Humphrey for President.

In 1957 another young professor, this time from South Dakota, got elected to Congress and because he admired Humphrey, they both being natives of South Dakota, he asked Humphrey's advice about getting a house in Washington. Hubert recommended a modest neighborhood in Chevy Chase where prices were not too high.

So young Congressman George McGovern took a mortgage on a house next door to Hubert's at Coquelin Terrace.

At that time the hedge between the McGoverns' and the Humphreys' back yards was so low that you could step over it; so the Humphrey and McGovern children grew up together. There wasn't even a family row when the Humphrey dachshund infiltrated the McGovern's yard to kill the McGovern children's pet Easter rabbit.

Later when the young Congressman from South Dakota wanted to run for the Senate, Humphrey persuaded Lt. Gov. Frank Lindley not to run in the Democratic primary against him. This was in 1962 after Sen. Francis Case died and there was an excellent chance of electing a Democrat. Thanks to Hubert, McGovern was nominated without Democratic opposition. Hubert held a fund-raising reception for him and also approached Mary Lasker, the Democratic angel in New York to get some campaign funds for McGovern. McGovern was elected to the Senate

Today the ex-professor from Dakota Wesleyan University is running for President against his old neighbor.

"You work with a fellow for years," Hubert mused to a friend, "then bingo, he runs against you. However, I'm not going to get mad about it."

What Makes Georgie Run?

Out in California at the Democratic caucus last week, Pierre Salinger, former press secretary to President Kennedy, confided to friends that Kennedy family supporters were putting Sen. McGovern in the race because of the snide speech Eugene McCarthy had made as a eulogy to Bobby Kennedy. They were down on McCarthy, Salinger said.

Two weeks earlier, Sen. McGovern had been in California, conferring with speaker Jesse Unruh, leader of the Kennedy forces, who aspires to be governor of California. McGovern was quoted as saying he probably could not support Hubert Humphrey.

Back in Washington McGovern came to see his old neighbor, the Vice President, said he had been misquoted.

A week later he was in Chicago at another meeting, also attended by Speaker Unruh and Kennedy family supporters. They persuaded him to run. McGovern's will be a holding operation in the hope of tieing up the Democratic convention. If so, it's barely possible, though not probable, that the Kennedys can pick their own candidate.

Higher-Priced Cars.

It looks as if the auto industry is getting ready to follow the steel industry in bucking the White House for a price increase on 1969 cars.

The excuse will be added safety features, though actually the only safety features next year will be two head supports, to prevent neck injuries from rear-end collisions. The head supports will cost around $10. Despite this, government experts have word from Detroit that new car prices will be upped around $100.

Actually, increased auto profits and increased productivity should lead to decreased prices. However, all signs indicate that General Motors will increase prices across the board and that the others of the big three will follow.

Some people are wondering what happened to Sen. Abe Ribicoff's hearings which began last February with a demand that the motor moguls make public the details regarding the cost of safety devices. The Ribicoff hearings have now petered out into a plan whereby the auto industry gives cost data to the Bureau of Labor Statistics which promptly treats them as if they were a military secret. Even the Highway Safety Bureau has not been able to get a look at these cost figures.

This is a strange anticlimax for Senate hearings which began with such a flourish. However, the fact is that Ribicoff, an excellent Senator, faces a tough reelection battle in Connecticut. If he bucks the auto industry, it can send money into Connecticut to defeat him.

Papa Agnew

The original name of the GOP nominee for Vice President is Anagnostopoulos, which means "the son of a reader."

In Greece, a reader is a lay officer of the Greek Orthodox Church. His job is to read to the congregation.

"Papa" Anagnostopolus, father of Spiro T. Agnew, the governor of Maryland, was a restaurant owner in Baltimore, and exceptionally well educated for an immigrant. He was active in AHEPA, the American Hellenic organization, where he wanted more scholarship and was one of the first to urge that Greek immigrants look upon the United States as a permanent home, not a temporary resting place.

"If we follow this path," said Papa Anagnostopoulos, "we will see the day when one of our descendants is in the White House."

How prophetic was Anagnostopoulos?

Jim Bishop: Reporter

A Visit With Mary

There were two long rows of white beds and a bar of buttered sunlight coming through the windows. The women in the beds had saffron skin and the hair, white, brown and black, was in disarray on pillows. This was Medical Nine. Most of the ladies were engrosed in the slow and awkward process of dying.

It was embarrassing to see the over-large eyes staring at the chipped ceiling, or closed against the long mysterious voyage ahead. I was there to see Mary Foley. I has written about her before, but I stopped when a reader accused me of writing to incite pity for a relative.

Three nieces, pretty women, stood around the bed. "It's too bad you made such a long trip," one of them said. "She's in a coma." The face was stout on the pillow. The cerebral hemorrhage which flooded her brain must have induced painless slumber because the expression was serene. The mouth fell inward because the teeth were out.

The hair, straight and shoulder length, was white.

Once, when I was little and tables were tall, I knew this woman well. She gave me five cents for myself. Mary earned $12 a week in Durkee's factory in New York and her mother gave her fifty cents for spending money. I got ten per cent.

As a productive human being, she would be rated as worthless. She was born with a speech impediment which made her say "Don" for "John"; "ritt" for "rich" and "juncta" for "junction." The cruelty of children is universal and the youngsters at St. Mary's laughed at everything Mary said. Often, she laughed because she appreciated the ability to make them laugh.

The teachers didn't think Mary was funny. Her hands were cut by rulers. At home, her hair was yanked. When someone asked why she was slow to absorb knowledge, she grinned and murmured: "I'm toopid."

She grew up pretty. She had the sweet face and custardy complexion of a wax doll. She had boyfriends. The few I met were mannerly and neat. In each case, she bought the man a friendship ring. The cost was two dollars down and a dollar a week for two years. She was making payments on three of them at one time. Her virtue was impregnable, but her pocketbook was a pushover.

Late in life, she married John Foley. He was short and thin, a man of iron will. He worked on a truck and a time came when his legs cramped and they said that his leg arteries could not carry sufficient nourishment.

It is difficult to believe that any man could have been the god that John was to Mary. She got a job in a factory at piece-work. The faster she worked, the closer she came to the rent money and a pound of round steak. She worked for him; she cooked for him; she grew old adoring him.

She was carrying a cake home one evening when she fell unconscious. The ambulance driver kicked the cake into the gutter and helped lift Mary Foley into the red-winking ambulance. She returned to consciousness listening to a young doctor tell her to try to squeeze a rubber ball. I went to see he and she begged me to tell Johnny that she was okay. I told him. He sat on the useless legs and knew I was lying. He said Thanks."

They lived on relief checks in a housing project. The poor who lived around the Foleys gave of their own money to help. They shopped for Mary. They sat with her and sipped a beer and listened to the indecipherable. She could not dress herself; she could not bathe herself; she could not comb her hair, and she hungered for women friends.

She would agree with almost anything anyone said for fear that they might become offended and leave. She was still "toopid" and the only thing she could offer was affection. Mentally, she was still buying rings on the time payment plan. In the afternoon, using the good hand, she said a rosary for all the poor of the world and the souls in purgatory She didn't know them they had never heard of her.

Now the end was here. John Foley sat home, a lonely man with bad legs waiting for the word. He was braced. Death would come as a favor to her. To him, it would be an eternal smile in a cheap frame on the wall.

A doctor examined the patient. "An hour," he said to me. "A day or two at the most. Better go. She's completely unconscious." I bent over the slats rimming the bed. "Mary," I said. No response. No change of expression. "Mary." Nothing. "Mary," I said, "I bring you a kiss from John."

Slowly, the lips pursed. They puckered up in darkness. I bent over the slats and touched mine to hers. It was hello and goodbye...

Henry J. Taylor Says

Further Division for Democrats

By entering South Dakota Sen. George S. McGovern in the Presidential sweepstakes "to provide a rallying point for the followers of the late Sen. Robert F Kennedy," the Kennedy forces further divide the Democratic party.

Yet without team play and unity, where can the late Senator's party go except toward defeat?

New York Gov. Nelson A. Rockefeller's Miami Beach and pre-convention behavior seemed sadly cast in the same mold. Unjustly or not, Mr. Rockefeller gave you the feeling that if he didn't like the way the game was going, he would pick up the bat and ball and go home.

Senator Kennedy did not strengthen the Democratic party in New York State. During his tenure it wasn't notable vigorous. The party actually lost 83,904 Democratic registrants last year, lost the vital New York City mayoralty in 1965, and in 1966 lost what what appeared to be an excellent chance to seize the governorship from Mr. Rockefeller.

Now, with Senator Kennedy gone, for the first time in decades the Democratic party finds itself without a single top political office in the state. The State Commttee has survived on a shoestring, and largely because of finanical support directly from personal Kennedy coffers. This is also gone.

Able Governor Rockefeller, in turn, has not strengthened the Republican party in the state. He has been Governor for a full 10 years. Before his election, New York State sent 26 Republicans and 17 Democrats to the House of Representatives. Today New York sends 15 Republicans and 26 Democrats to Washington. Meanwhile, the Conservative party has not only been born in New York State but grown until it now holds the actual balance of power throughout much of the electorate.

When men of very, very large inherited wealth go into politics, they are usually hard to pin down—like a wayward seal that jumps the tank. Such a man is fundamentally out of his element as "just one of the fellows." And he is seldom, if ever, conservative, although millions regard him as conservative merely because he is rich.

You would be hard pressed to name a single American politician of great inherited wealth throughout the past 37 years who was, or is, a conservative.

Super-rich son Marshall Field II poured much of his father's fortune into the long-defunct New York newspaper PM. It was widely called "The Uptown Daily Worker," so similar was it to the Communist party's official rag.

Henry A. Wallace, so exuberantly "progressive" that the Democratic party refused to renominate him for Vice-President, was the son of one of the richest men in Iowa. The list is long. Franklin D Roosevelt himself was no urchin.

Whe this undeniable pattern exists is a knotty psychological riddle, but, for one thing, the life of any very, very rich man's son seems to lack normal vitalizing suspense. He's sure to get ahead. He's deprived of the earthy need to test himself on his own. Inwardly, some such men seem on the defensive. Apparently they feel a kind of guilt because of their automatic, enearned security.

They wonder why they have so much when others have so much less, failing to remember that most people who have more than others in Ameeica had to earn it for themselves and that one task of good government is to make this possible.

When a rich man of inherited wealth, sitting on a Matterhorn of inherited money, becomes a political man, he has seldom had much practice in team play. He has never had to be a team player to get ahead. Very humanly, rationalizations occur in which team play has little or no part if his own plans are defied and defeated.

The voids in his life are filled instead by his personal urges: a yearning for independent power, apprecation, self-expression and personal acclaim by ordinary folks beyond his inherited wealth—all wrapped up in a warm feeling of service but lethal on those political rivals who must depend upon him as a team player in their party.

The Kennedy and Rockefeller followers alike can now serve best as team players in their parties and thus as helpers, not wreckers, of the two-party system that is so essential in the government of the United States.

The Man Who Wasn't There

David Lawrence Says

Former Chairman Assesses GOP Convention Outcome

Washington, — Senator Thurston D. Morton Republican of Kentucky, former chairman of the Republican National Committee and recently preconvention manager of Governor Nelson Rockefeller's campaign, was on the CBS television network late Sunday from 12:30 to 1 p. m. in the east, which was the luncheon hour for many people or church time for millions of others in the west. So a large number of persons probably did not have a chance to get what might be called a professional analysis of the nomination of the Nixon-Agnew ticket.

Examining the verbatim transcript afterwards, this correspondent found several things of interest. First of all, Mr. Morton pointed out that the country shouldn't have been surprised at the selection of Governor Agnew, since in 1952 Adlai Stevenson, an outstanding "Liberal," picked Senator John Sparkman of Alabama as his running mate.

The Kentucky Senator declared that the presidential nominee has the right to select the vice-presidential candidae and that in this instance the Maryland Governor "has a lot of experence in the same problems that face us as a nation, with the exception of foreign policy." The vice president, of course, now sits in at cabnet meetings and other important conferences.

In answer to a question as to what part the southern block played in picking the Vice-Presidential nominee, Mr. Morton said that he thought the two persons who really held the South together for Nixon were Senator John Tower of Texas and Senator Howard Baker Jr., of Tennessee. He added that he is a very good friend of Senator Strom Thurmond of South Carolina, who told him he really had not had any veto power over the choice of the vice-Presidential candidate, as has been alleged in some quarters. Nixon's idea, Mr. Morton said, was to pick a man who was not objectionable anywhere in the United States, and that was why he selected Agnew. He described the Republican Presidential nominee as follows:

"Dick Nixon is a moderate, he's a middle-of-the-roader. His record, for example, on civil rights—and we served together in the 'congress—is just as liberal, if not more so, than mine, and I've never gotten less than 45 per cent of the Negro vote of Jefferson County, Kentucky. And his record is better than mine. So he does represent what I think is the mainstream of thinking."

Mr. Morton was asked what reasons he would give to any meeting of Negro voters as to why they should support Nixon. He said he would point to Nixon's record as a member of the House of Representatives, his two years in the senate and his eight years as a vice president, and "the leadership he demonstrated then in legistative programs—in not only enacting them but in implementing them—that have helped to promote and develop what we term civil rights in this country."

Mr. Morton's explanation of the failure of Rcokefeller to get the Republican nomination was that the New York Governor was "too late." The Kentucky Senator declared that if he could have gotten Rockefeller "out of the gate" in mid-March and into the primaries, the New York Governor would have had a better chance to win.

A final question was this:

"Senator, do you find perhaps the ultimate irony that Governor Agnew, now the vice-presidential candidate, stood ready at that point to be the director of the Rockefeller campaign and now has ended up with the vice-presidential nomination?

"Senator Morton: Well, the several of us — Governor Agnew—who did urge and want Governor Rockefeller to get into it. And Governor Agnew, as early as February, was urging him to do it."

Senator Morton has served two terms in the United States Senate and previously was assistant secretary of state in the Eisenhower Administration. What he said over television last Sunday represents the attitude of the practical politicians in the Republican Party, whether on the "liberal" or the "conservative" side. While there were expressions of dissent before and during the convention, these are not unnatural. It can be said that today the Republican Party, so far as the political leaders are concerned, is almost unamimous in support of the national ticket. Most members of Congress, moreover, as well as other Republican candidates for local and state office, will be anxious to take advantage of Republican straight-ticket voting, especially in the areas where voting machines are used.

(Copyright, 1968, Publishers-Hall Syndicate.

Timely Quotes

I don't think any man ever has the right to break the law, but I do think that upon occasion, every man has the DUTY to break the law.

—Yale University chaplain William Sloane Coffin, convicted along with Dr. Benjamin Spock of counseling men to avoid the draft.

PIXies by Wohl

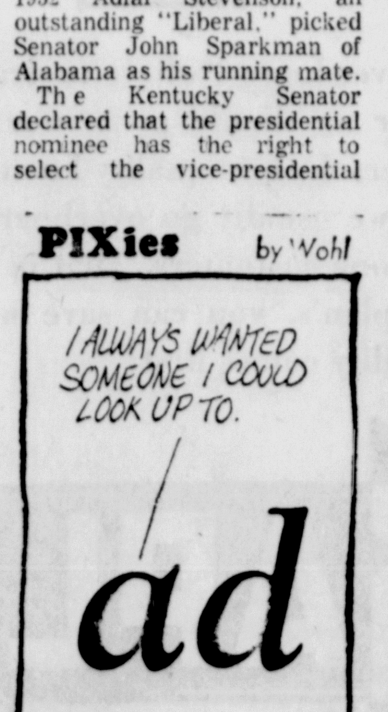

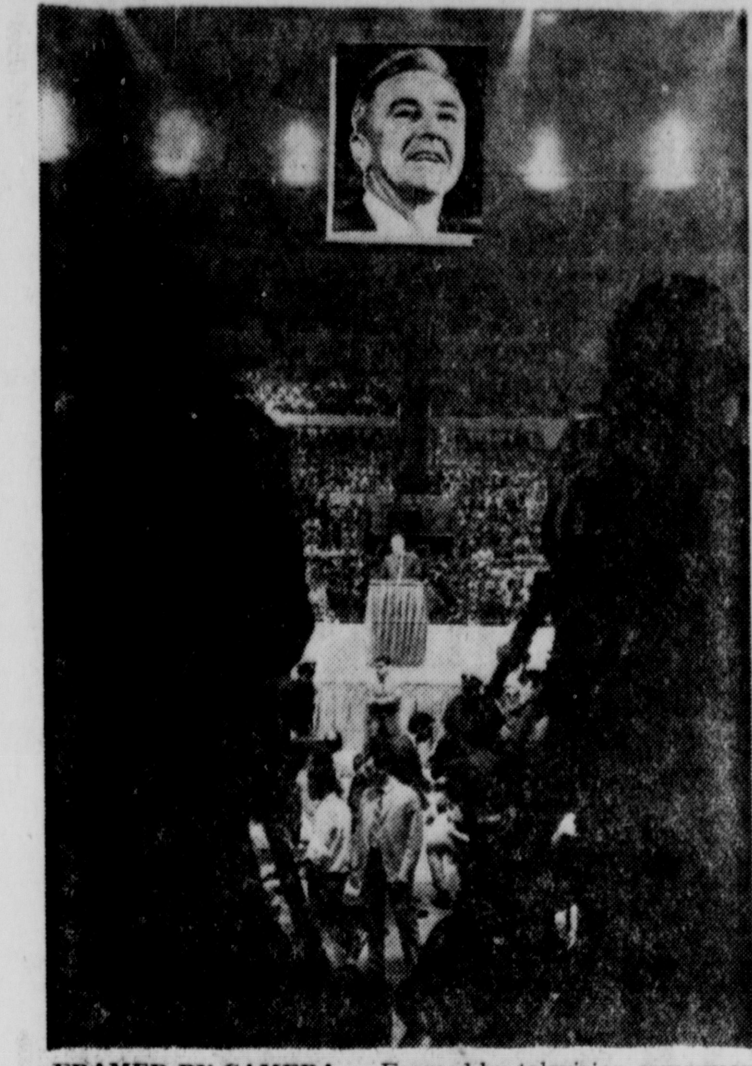

FRAMED BY CAMERA — Framed by television camermen, Democratic presidential hopeful Sen. Eugene J. McCarthy of Minnesota addresses a jammed Madison Square Garden during fund raising rally in New York City Thursday. He told the audience of an estimated 20,000 persons that GOP presidential nominee Richard M. Nixon and Vice President Hubert H. Humphrey, the senator's chief Democratic rival, are "the earliest and strongest supporters of the war in Vietnam." (UPI TELEPHOTO).

Nixon, Hubert War Stands Criticized by McCarthy

By United Press International

Labeling Richard M. Nixon and Hubert Humphrey the "earliest and strongest supporters' of the Vietnam War, Sen. Eugene McCarthy has called for an end of national leadership by "those who would not settle that war."

"The American people deserve more in 1968 than a choice between the positions of the earliest and strongest supporters of the war," McCarthy told nearly 20,000 of his partisans Thursday night at a rally in New York City.

"We cannot continue to be prisoners of those who would not settle this war," he added in a speech beamed by closed circuit television to mass rallies in 22 other cities.

The Minnesota Democrat said there "is no hope for change with the Republican party" because Nixon, its nominee for president, "has been urging us to intervene in Vietnam since 1954." McCarthy said Humphrey, his chief rival for the Democratic presidential nomination, had endorsed U.S. involvement in Vietnam since 1955.

McCarthy said the war was responsible for America's inability to meet pressing demands at home and "unless we can end this war, we will be unable to give proper attention" to domestic needs.

McCarthy did not criticize Sen. George S. McGovern of South Dakota, who, like himself, has taken a dovish position on the war in his bid for the Democratic presidential nomination. McGovern said Thursday in Washington his late entry into the race was prompted solely by a desire to strengthen the party's antiwar forces. He added that he had little hope of winning and that he would not accept the vice presidential nomination.

In other political developments:

Nixon—The Republican presidential candidate's campaign appeared to stumble over Negro reaction to his vice presidential running mate, Gov. Spiro Agnew of Maryland. J. Earl Dearing, a Negro prosecutor from Louisville, Ky., who is helping Nixon define a position on crime said Agnew must take immediate steps to improve his image with Negro voters and added he was not certain he would support the Nixon-Agnew ticket.

Agnew—The Maryland governor Thursday announced the resignation of the one Negro on his personal staff and then quickly appointed another to replace him.

Humphrey—The vice president, speaking today in Minneapolis to a meeting of the United Federation of Postal Clerks said Richard Nixon is runnin: on "a platform of empt promises." Thursday, in Newark, N.J., Humphrey suggested e might be considering New Jersey Gov. Richard J. Hughes a running mate.

Announcing the Opening of

THE WOODSTOCK TRAVEL BUREAU

Airline — Steamship — Hotel Reservations

Domestic — International

16 MILL HILL ROAD

Tel. OR 9-2410 Woodstock, N. Y.

McCarthy Backers Rally

By CHARLES BERMPOHL

Some 250 enthusiastic supporters of Sen. Eugene McCarthy marched in New Paltz last night and vowed to continue a letter writing and telephone calling campaign in an effort to gather delegate support for the Senator's bid for the Democratic Presidential nomination.

The march and speech-making was part of a nation-wide rally honoring the Minnesota law maker's effort to capture the nomination at the Democratic national convention slated to open in Chicago, Ill. next week.

A similar demonstration was held in the Wawarsing Village of Ellenville.

Ronald Steinberg, chairman of the New Paltz Concerned Democrats, declared, "The people are speaking tonight for Gene McCarthy in hundreds of communities just like New Paltz."

John O. Bonilla, Woodstock Democratic chairman and Ulster County coordinator for Democrat John Dyson's congressional effort, read a letter from Senatorial nominee Paul O'Dwyer endorsing Dyson.

Bonilla also read a Dyson telegram sent to Democratic State Chairman John J. Burns wherein the Millbrook publisher said the state committee "would make a sham of the primary process" if it did not give McCarthy the delegate support he won in the June 18 primary.

Steinberg read from similar telegrams sent to Burns by Dr. Gerald [illegible] County Democratic chairman, and [illegible] convention delegate in a slate headed by Congressman Joseph Y. Resnick.

Both Gorman, an alternate delegate on the Resnick slate, and Guerino, are both pledged to the presidential hopes of Vice President Hubert H. Humphrey.

Urging the state committee to reallocate the delegate votes to reflect the MCarthy primary victory, Guerino had stated, "McCarthy got a raw deal, but it's not the first time the state committee has done this."

Liberal Party congressional candidate Peter DuFault stated, "There wouldn't have been any Liberal Party candidate tonight had the Democratic candidate for congress spoken out for everything McCarthy stands for."

Republican James Hilestedt, a professor at the State University College at New Paltz, said that "to many Republicans, the convention in Miami was a renewal of the shock we received four years ago," but "it proved what we wanted in the first place, Eugene McCarthy."

Jack Lippman, political science professor at Dutchess County Community College, stated, "If the Democratic party misses perhaps this last opportunity, it will be condemned in history."

He cited Vice-resident Humphrey as a "tired duplicate of the Johnson administration."

George Skau, one of the three delegates on a losing slate that had been pledged to McCarthy in the primary, claimed that Humphrey "was an enthusiastic advocate of this disasterous war," and that "we cannot let this man be nominated in Chicago."

Attending the rally was the Town of Hurley's Democratic Supervisor Robert Schneller and a letter of support was read from Town of Ulster Democratic Chairman Walter Houle.

The 45 minute march began at the New Paltz village and town hall on Plattekill Avenue, went east up Oakwood Terrace, turned west down Main Street, and returned to the rally point in front of the town offices.

"Central Hudson's Electric Heat estimate was honest and realistic — in fact my actual bills have been somewhat lower,"

says Mrs. Norton Cameron, * of Norton Hill.

"I'd have had electric heat much sooner if I'd known about it! I'm delighted with the comfort, the cleanliness and the low cost. And to tell the truth, I feel so much **safer** now that I have electric heat."

Mrs. Cameron is one of more than thirty-five hundred Central Hudson customers who are enjoying the benefits of modern electric heat. If you'd like to find out more about electric heat for your home — old home or new home — call us or send in the coupon. There's no obligation whatever.

I would like information about electric house heating.

☐ new home ☐ existing home

NAME ....

ADDRESS ....

PHONE ....

CENTRAL HUDSON
GAS & ELECTRIC CORPORATION
284 South Ave., Poughkeepsie, N.Y. 12602

*Mrs. Cameron has not received nor will she receive any compensation whatever for this testimonial.

Shop 10 a. m. to 9 p. m. Monday thru Friday, Saturday till 5:30 convenient free parking

Wallace's

Ulster Shopping Plaza, Albany Ave. Ext.

Saturday last day

to scoop up great savings all thru the store in our

6th BIRTHDAY SALE

misses famous maker shirts **3.90**
usually 7.00 & 8.00
Special purchase savings on the marvelous man-tailored girl-shaped roll sleeve shirts you want for back to campus or career and leisure hours. Come see the choice of colors in easy care fabrics.

misses casual dresses **5.99**
reg. 10.00
Grab up a handful of fashion for casual wear for now and on and on! Solid color and patterned cotton dresses in misses sizes.

misses knit T-shirts **2.99**
reg. 4.00 & 5.00
Famous makers checked cotton knit shirts in classic collar-and-button placket, short sleeve style.

women's lacy knit shells

1.90

Lacy knit acrylic shells to top your skirts, suits and pants. Zipped in back; hand washable, in a bevy of colors, sizes S, M, L.

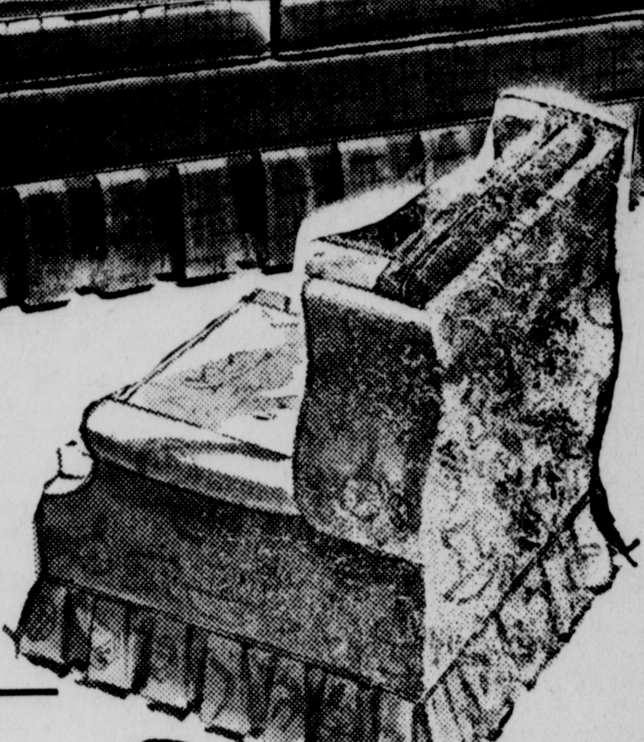

save on famous Kroehler

'Cape Cod' sofas & chairs

Scotchgard protected fabrics

save 50.00 sofa reg. 269.00 **219.00**

save 20.00 chair reg. 119.00 **99.00**

What makes Kroehler 'Cape Cod' sofas and chairs exceptional: Their classic warm beauty-handsome in a modest apartment or impressive home. Their graceful proportions, scaled for comfort. Their enduring craftsmanship throughout. The extra-long sofa and wing chair have reversible seat cushions, arms and backs of comfortable, resilient polyurethane foam. Make your choice of coverings from an exceptional group of fabrics, all with Scotchgard stain repeller protection. Buy with no down payment on CCA.

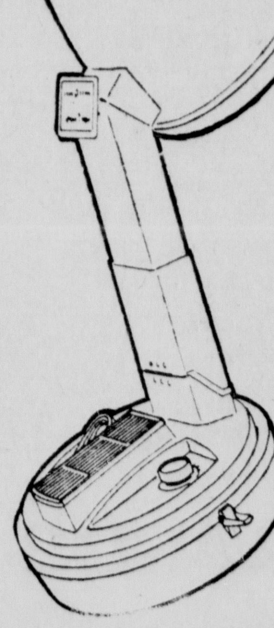

hair dryer

19.88

For beautiful hair styles at home — hood raises and lowers for maximum comfort. Filtered conditioned air flows evenly throughout the hood. Dial heat comfort control with 4 heat selections. Lightweight, compact, stores easily. Model HD54. in beige and off white.

Nixon, Hubert War Stands Criticized by McCarthy

FRAMED BY CAMERA — Framed by television camermen, Democratic presidential hopeful Sen. Eugene J. McCarthy of Minnesota addresses a jammed Madison Square Garden during fund raising rally in New York City Thursday. He told the audience of an estimated 20,000 persons that GOP presidential nominee Richard M. Nixon and Vice President Hubert H. Humphrey, the senator's chief Democratic rival, are "the earliest and strongest supporters of the war in Vietnam." (UPI TELEPHOTO).

By United Press International

Labeling Richard M. Nixon and Hubert Humphrey the "earliest and strongest supporters' of the Vietnam War, Sen. Eugene McCarthy has called for an end of national leadership by "those who would not settle that war."

"The American people deserve more in 1968 than a choice between the positions of the earliest and strongest supporters of the war," McCarthy told nearly 20,000 of his partisans Thursday night at a rally in New York City.

"We cannot continue to be prisoners of those who would not settle this war," he added in a speech beamed by closed circuit television to mass rallies in 22 other cities.

The Minnesota Democrat said there "is no hope for change with the Republican party" because Nixon, its nominee for president, "has been urging us to intervene in Vietnam since 1954." McCarthy said Humphrey, his chief rival for the Democratic presidential nomination, had endorsed U.S. involvement in Vietnam since 1955.

McCarthy said the war was responsible for America's inability to meet pressing demands at home and "unless we can end this war, we will be unable to give proper attention" to domestic needs.

McCarthy did not criticize Sen. George S. McGovern of South Dakota, who, like himself, has taken a dovish position on the war in his bid for the Democratic presidential nomination. McGovern said Thursday in Washington his late entry into the race was prompted solely by a desire to strengthen the party's antiwar forces. He added that he had little hope of winning and that he would not accept the vice presidential nomination.

In other political developments:

Nixon—The Republican presidential candidate's campaign appeared to stumble over Negro reaction to his vice presidential running mate, Gov. Spiro Agnew of Maryland. J. Earl Dearing, a Negro prosecutor from Louisville, Ky., who is helping Nixon define a position on crime said Agnew must take immediate steps to improve his image with Negro voters and added he was not certain he would support the Nixon-Agnew ticket.

Agnew—The Maryland governor Thursday announced the resignation of the one Negro on his personal staff and then quickly appointed another to replace him.

Humphrey—The vice president, speaking today in Minneapolis to a meeting of the United Federation of Postal Clerks said Richard Nixon is runnin[g] on "a platform of empt[y] promises." Thursday, in Newark, N.J., Humphrey suggested [h]e might be considering New Jersey Gov. Richard J. Hughes [a]s a running mate.

Announcing the Opening of

THE WOODSTOCK TRAVEL BUREAU

Airline — Steamship — Hotel Reservations

Domestic — International

16 MILL HILL ROAD

Tel. OR 9-2410 Woodstock, N. Y.

McCarthy Backers Rally

By CHARLES BERMPOHL

Some 250 enthusiastic supporters of Sen. Eugene McCarthy marched in New Paltz last night and vowed to continue a letter writing and telephone calling campaign in an effort to gather delegate support for the Senator's bid for the Democratic Presidential nomination.

The march and speechmaking was part of a nationwide rally honoring the Minnesota law maker's effort to capture the nomination at the Democratic national convention slated to open in Chicago, Ill. next week.

A similar demonstration was held in the Wawarsing Village of Ellenville.

Ronald Steinberg, chairman of the New Paltz Concerned Democrats, declared, "The people are speaking tonight for Gene McCarthy in hundreds of communities just like New Paltz."

John O. Bonilla, Woodstock Democratic chairman and Ulster County coordinator for Democrat John Dyson's congressional effort, read a letter from Senatorial nominee Paul O'Dwyer endorsing Dyson.

Bonilla also read a Dyson telegram sent to Democratic State Chairman John J. Burns wherein the Millbrook publisher said the state committee "would make a sham of the primary process" if it did not give McCarthy the delegate support he won in the June 18 primary.

Steinberg read from similar telegrams sent to Burns by Dr. Gerald [illegible] County Democratic chairman, [illegible] convention delegate in a slate headed by Congressman Joseph Y. Resnick.

Both Gorman, an alternate delegate on the Resnick slate, and Guerino, are both pledged to the presidential hopes of Vice President Hubert H. Humphrey.

Urging the state committee to reallocate the delegate votes to reflect the MCarthy primary victory, Guerino had stated, "McCarthy got a raw deal, but it's not the first time the state committee has done this."

Liberal Party congressional candidate Peter DuFault stated, "There wouldn't have been any Liberal Party candidate tonight had the Democratic candidate for congress spoken out for everything McCarthy stands for."

Republican James Hilestedt, a professor at the State University College at New Paltz, said that "to many Republicans, the convention in Miami was a renewal of the shock we received four years ago," but "it proved what we wanted in the first place, Eugene McCarthy."

Jack Lippman, political science professor at Dutchess County Community College, stated, "If the Democratic party misses perhaps this last opportunity, it will be condemned in history."

He cited Vice-resident Humphrey as a "tired duplicate of the Johnson administration."

George Skau, one of the three delegates on a losing slate that had been pledged to McCarthy in the primary, claimed that Humphrey "was an enthusiastic advocate of this disasterous war," and that "we cannot let this man be nominated in Chicago."

Attending the rally was the Town of Hurley's Democratic Supervisor Robert Schneller and a letter of support was read from Town of Ulster Democratic Chairman Walter Houle.

The 45 minute march began at the New Paltz village and town hall on Plattekill Avenue, went east up Oakwood Terrace, turned west down Main Street, and returned to the rally point in front of the town offices.

"Central Hudson's Electric Heat estimate was honest and realistic — in fact my actual bills have been somewhat lower,"

says Mrs. Norton Cameron, *

of Norton Hill.

"I'd have had electric heat much sooner if I'd known about it! I'm delighted with the comfort, the cleanliness and the low cost. And to tell the truth, I feel so much **safer** now that I have electric heat."

Mrs. Cameron is one of more than thirty-five hundred Central Hudson customers who are enjoying the benefits of modern electric heat. If you'd like to find out more about electric heat for your home — old home or new home — call us or send in the coupon. There's no obligation whatever.

I would like information about electric house heating.

☐ new home ☐ existing home

NAME ....

ADDRESS ....

PHONE ....

CENTRAL HUDSON GAS & ELECTRIC CORPORATION

284 South Ave., Poughkeepsie, N.Y. 12602

*Mrs. Cameron has not received nor will she receive any compensation whatever for this testimonial.

Shop 10 a. m. to 9 p. m. Monday thru Friday, Saturday till 5:30 convenient free parking

Wallace's

Ulster Shopping Plaza, Albany Ave. Ext.

Saturday last day

to scoop up great savings all thru the store in our

6th BIRTHDAY SALE

misses famous maker shirts **3.90**

usually 7.00 & 8.00

Special purchase savings on the marvelous man-tailored girl-shaped roll sleeve shirts you want for back to campus or career and leisure hours. Come see the choice of colors in easy care fabrics.

misses casual dresses **5.99**

reg. 10.00

Grab up a handful of fashion for casual wear for now and on and on! Solid color and patterned cotton dresses in misses sizes.

misses knit T-shirts **2.99**

reg. 4.00 & 5.00

Famous makers checked cotton knit shirts in classic collar-and-button placket, short sleeve style.

women's lacy knit shells

1.90

Lacy knit acrylic shells to top your skirts, suits and pants. Zipped in back; hand washable, in a bevy of colors, sizes S, M, L.

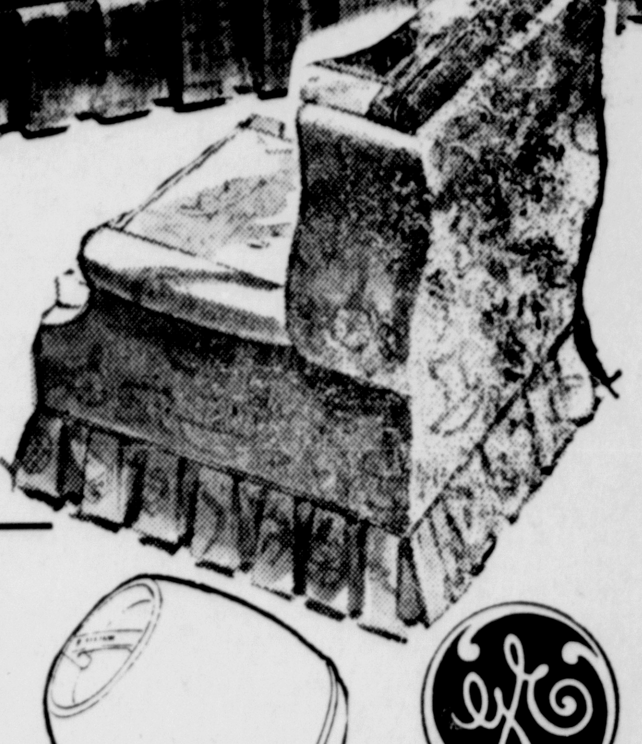

save on famous Kroehler

'Cape Cod' sofas & chairs

Scotchgard protected fabrics

save 50.00 sofa reg. 269.00 **219.00**

save 20.00 chair reg. 119.00 **99.00**

What makes Kroehler 'Cape Cod' sofas and chairs exceptional: Their classic warm beauty-handsome in a modest apartment or impressive home. Their graceful proportions, scaled for comfort. Their enduring craftsmanship throughout. The extra-long sofa and wing chair have reversible seat cushions, arms and backs of comfortable, resilient polyurethane foam. Make your choice of coverings from an exceptional group of fabrics, all with Scotchgard stain repeller protection. Buy with no down payment on CCA.

hair dryer

19.88

For beautiful hair styles at home — hood raises and lowers for maximum comfort. Filtered conditioned air flows evenly throughout the hood. Dial heat comfort control with 4 heat selections. Lightweight, compact, stores easily. Model HD54. in beige and off white.

MONTGOMERY WARD

$2,000,000 CARPET SALE!

WE'RE CLEARING OUT OUR EAST COAST WAREHOUSE AT UNHEARD OF PRICES... WHILE QUANTITIES LAST!

NO DEALERS!
NO CONTRACTORS!
NO DISCOUNTERS!

NO MONEY DOWN

Ask about Wards Special 3-Year Home Furnishings Credit Plan with Convenient Monthly Payments that allow you the pleasure of new carpeting now!

½ PRICE SALE!
Save 2.52 per square yard!
Broadloom Continuous Filament Nylon

Beautiful multi-color pattern of continuous filament nylon. It's easy to clean — spills wipe off.

2.47 SQ. YD. REG. $4.99

Save $1.02 per sq. yd. on Nylbrook Carpeting!

Glowing nylon pile tweeds revive work areas, smartens rec room — any room! Won't show lint or soil.

REG. $4.49 3.47 SQ. YD.

Save $1.02 sq. yd. Astronyl Dupont Nylon-Pile Carpet

Treat yourself to the elegance of Astronyl scroll carpet—revive rooms with it's flashing tweed colors.

REG. $5.49 4.47 SQ. YD.

Save $1.52 per square yd. on Nylcrest 501® tweeds!

Sink into carpet comfort! Continuous filament nylon for long wear. Now at a money-saving price.

REG. $6.49 4.97 SQ. YD.

Now—Hinsdale 501 Carpet at 3.02 per square yard savings!

Glowing earth tones in an extremely durable continuous filament nylon pile. Tip-sheared, sculptured design in clear, solid colors.

5.97 SQ. YD. REG. $8.99

$2.02 per sq. yd. savings! Dynasty Carpeting

Elegant 501® carpet of remarkable beauty. Richly entwined abstract style. Select solid colors, tweed hues. Exceptional soil resistance. Save at Wards!

7.97 SQ. YD. REG. $9.99

you'll like WARDS Rt. 9W, Boices Lane, Kingston - FE 8-5020 - Open 10 a. m. to 9:30 p. m. Daily - Fri. & Sat. 9:30-9:30 - Free Parking

MONTGOMERY WARD

$2,000,000 CARPET SALE!

WE'RE CLEARING OUT OUR EAST COAST WAREHOUSE AT UNHEARD OF PRICES... WHILE QUANTITIES LAST!

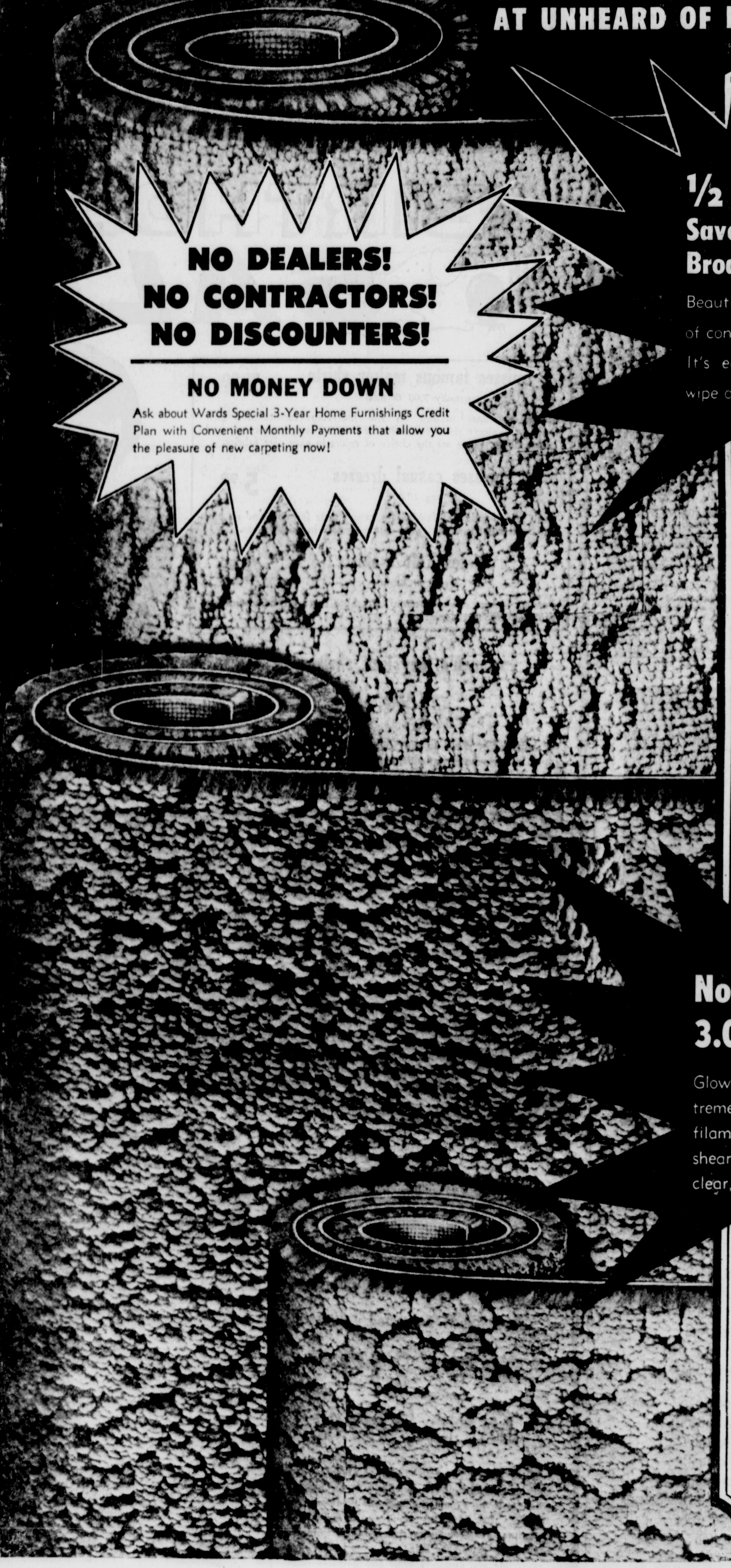

NO DEALERS! NO CONTRACTORS! NO DISCOUNTERS!

NO MONEY DOWN

Ask about Wards Special 3-Year Home Furnishings Credit Plan with Convenient Monthly Payments that allow you the pleasure of new carpeting now!

½ PRICE SALE!

Save 2.52 per square yard! Broadloom Continuous Filament Nylon

Beautiful multi-color pattern of continuous filament nylon. It's easy to clean — spills wipe off.

2.47 SQ. YD. REG. $4.99

Save $1.02 per sq. yd. on Nylbrook Carpeting!

Glowing nylon pile tweeds revive work areas, smartens rec room — any room! Won't show lint or soil.

REG. $4.49 **3.47** SQ. YD.

Save $1.02 sq. yd. Astronyl Dupont Nylon-Pile Carpet

Treat yourself to the elegance of Astronyl scroll carpet—revive rooms with it's flashing tweed colors.

REG. $5.49 **4.47** SQ. YD.

Save $1.52 per square yd. on Nylcrest 501® tweeds!

Sink into carpet comfort! Continuous filament nylon for long wear. Now at a money-saving price.

REG. $6.49 **4.97** SQ. YD.

Now—Hinsdale 501 Carpet at 3.02 per square yard savings!

Glowing earth tones in an extremely durable continuous filament nylon pile. Tip-sheared, sculptured design in clear, solid colors.

5.97 SQ. YD. REG. $8.99

$2.02 per sq. yd. savings! Dynasty Carpeting

Elegant 501® carpet of remarkable beauty. Richly entwined abstract style. Select solid colors, tweed hues. Exceptional soil resistance. Save at Wards!

7.97 SQ. YD. REG. $9.99

you'll like WARDS Rt. 9W, Boices Lane, Kingston - FE 8-5020 - Open 10 a. m. to 9:30 p. m. Daily - Fri. & Sat. 9:30-9:30 - Free Parking

Financial and Commercial

NEW YORK (UPI)—Stocks resumed the upward trail with vigor at an active opening today.

After a mild Thursday setback, the hint of easier money and new industrial production record seemed more than enough to spark renewed enthusiasm.

Shortly after the opening the UPI indicator, measuring 964 issues which had crossed the tape, was up 0.30 per cent. The Dow Jones industrial average of 30 blue chips was running more than a point higher.

Virtually all groups participated in the move, although gains were fractional for most of the leaders.

Quotations by Hertz, Warner & Company, members of the New York Stock Exchange, Kingston Branch, 15 Albany Avenue, Kingston, N. Y., David W. Hoffman, manager.

QUOTATIONS AT 12 O'CLOCK

American Air Lines	24⅞
American Can Co.	47⅝
American Home Prod.	59⅝
American Hos. Sup.	32
American Motors	12½
Amer. Smelt & Ref. Co.	56¼
American Tel. & Tel.	51⅜
American Tobacco	33¾
Anaconda Copper	44¼
Atchison, Top. & San. Fe.	31⅝
Avco Corp.	43⅞
Avon Products	129
Beckman Instruments	46½
Bendix Corp.	36⅜
Bethlehem Steel Corp.	28¾
Boeing Co.	56½
Borden Co.	28⅝
Burlington Industries	39½
Burroughs Corp.	203⅜
Caldor, Inc.	16½
Case, J. I. Co.	15⅝
Celanese Corp.	61⅜
Central Hudson G. & E.	27⅞
Chesapeake & Ohio R R.	67¼
Chrysler Corp.	64½
Columbia Gas System	28⅞
Commercial Solvents	25⅝
Commonwealth Oil Ref.	24⅜
Com. Satellite	50¾
Con. Edison of N. Y.	34⅛
Continental Oil	67⅛
Continental Can	55⅜
Control Data	152⅞
Curtis Wright Corp.	25¼
Disney Productions	72¾
Dupont DeNemours	154⅜
Eastern Air Lines	28¾
Eastman Kodak	78
Eltra	40¾
Fairchild Camera & Insts.	69⅝
Ford Motors	51⅜
General Aniline & Film	22⅝
General Dynamics	48
General Electric	81¾
General Foods	83⅛
General Instruments Corp	47⅛
General Motors	76¾
General Tel. & Elec.	39¼
Goodyear Tire & Rubber.	58½
Hercules, Inc.	41⅜
Internationl Bus. Mach.	338
International Harvester	32
International Nickel	98⅜
International Paper	32⅜
International Tel. & Tel.	56
Johns-Manville	65
Jones & Laughlin Steel	60¼
Kennecott Copper	38⅛
Liggett Myers Tobacco	40½
Litton Industries, Inc.	72¼
Lockheed Aircraft	52⅞
Magnavox	50½
McDonnell Douglas	46¼
Mongomery Ward & Co.	37¾
Mobil Oil Co.	53¾
National Biscuit	48
National Dairy Prod.	39¼
Niagara Mohawk Power	20⅜
Northern Pacific	51
Pan-Amer. World Airlines	22¾
J. C. Penney & Co.	80¼
Penn-Central Corp.	71½
Phelps Dodge	70⅜
Phillips Petroleum	65⅝
Polaroid Corp.	107⅝
Radio Corp of America	47½
Republic Steel	43⅛
Revlon Inc.	86
Reynolds Tobacco	40¾
Rohr Corp.	27
Sears Roebuck Co.	66¾
Sinclair Oil	75⅝
Southern Pacific	35¼
Sperry-Rand Corp.	46⅛
Standard Oil of N. J.	76⅞
Stewart Warner	32⅝
Studebaker Worthington.	49⅞
Syntex Corp.	61½
Texaco, Inc.	77⅜
Teledyne Inc.	92¾
Texas Instruments, Inc.	96
Union Pacific R.R.	52
United Aircraft	59½
Uniroyal	59¼
United States Steel	38⅞
Western Union	35¾
Western Electric Corp.	71⅝
Woolworth, F. W. & Co.	27⅞
Xerox Corp.	285⅛

UNLISTED STOCKS

	Bid	Ask
Amer. Express	69¼	70¼
Bank. Trust, N. Y.	78⅛	78¾
Rotron	22¾	23¾
Varifab	8	10

Charged With Bad Checks

Accused of passing $875 in bad checks, Allan Zane Lonstein, 29, of Canal Street, Ellenville, was arrested Thursday afternoon by Ellenville State Police.

The arrest was made by BCI Investigator Fred Cooper after a complaint was made by Valentine Pannaccione, proprietor of the Casino Restaurant in Kerhonkson.

Lonstein was arraigned before Wawarsing Town Justice Herbert Weinstein, who released the defendant in custody of his father, Benjamin Lonstein and adjourned the preliminary hearig until Aug. 28.

Orange Family Hurt, Trailer Flips on Road

While returning from their summer vacation at 6:25 p. m. Thursday a Newburgh family of three suffered injuries after their car and a house trailer attached to rear of the vehicle went out of control and flipped over on the Thruway south of Kingston.

John Beretta, 56, of 22 Overlook Place, Newburgh, was driving his car south when at a point about four miles south of Kingston the mobile trailer began to sway back and forth and then it overturned causing the automobile to flip over on the super-highway. Driving lanes were blocked until the trailer and car were removed.

Injured and taken to Benedictine Hospital by Doctors Ambulance were the driver, who suffered lacerations and abrasions and a fracture of the right hip; his wife, Mary, 49, who received lacerations and a broken right ankle, and their daughter, Denise, who sustained lacerations and abrasions.

At 9:30 p. m., the three injured were removed by ambulances from Doctors Ambulance Service to St. Luke's Hospital in Newburgh.

Jungle Duel

MANILA (UPI)—Two forest rangers dueled with jungle knives in the northern Philippines Thursday. One was killed, the other critically wounded.

CLOSE CALL—U.S. Air Force pilot Capt. E. Smith of Oregon, based at Lakenheath, England, inspects damage to his F-100 Super Sabre jet aircraft at Soesterberg military airfield, in Amsterdam, where he landed after striking a wire holding up a 990-foot television tower while in flight over Smilde in Holland. Smith was unhurt and landed safely. (UPI CABLEPHOTO)

Two Young Boys Break-See-saw Record Upstate

WILLSBORO, N. Y. (AP) — Two youngsters from the New York City area tottered to the the last three days on a see-saw.

Joseph Stern of New York City and John Bush of Roslyn Heights, both 14-year-old summer campers at Camp Pocomoonshie in this Adirondack community, swung up and down at the rate of 22 times a minute for 60 hours, 1 minute, 30 seconds.

The time, they said, was over ten hours more than that listed in the Guiness Book of Records.

Stern, asked why he did it, replied: "records are made to be broken."

Bush said he felt "just great" but admitted that he was looking forward to getting some sleep.

Kiwanis Club Hears Talk on Foreign Service

"Your eyes and ears abroad" was the phrase used by Richard C. Schenck, a Foreigh Service Officer of the Federal Government, to describe the various facets of the foreign service to the Kingston Kiwanis Club Thursday.

The speaker recently returned from duty at the Consulate General's office in Hong Kong and has been assigned to the United States embassy at Bangkok, Thailand, after his home leave.

Schenck explained the American foreign policy overseas, stating that it began in 1790 under Thomas Jefferson and has increased to its present quota which numbers a personnel of 25,000 people.

A person employed in foreign service spends about 40 per cent of his time in Washington, D.C., said the speaker, and serves in two to four years "tours" abroad. The basic purpose of the service is to "protect and promote interests of the United States."

Schenck gave a detailed account of the various types of activity at Hong Kong, explaining that the service handles all kinds of problems from business interests to people who find themselves in trouble. He advised that Americans touring foreign countries register themselves with the foreign service so that any difficulties arising for them could be more efficiently handled by the foreign service.

The speaker concluded his appearance with the showing of slides taken during his past tour of duty.

Find Stolen Car

Bryant's Service Station wrecker was called early today to tow away a stolen car found by Sheriff's Deputy Gerald Miller in Mt. Marion, and discovered it was a vehicle stolen from his parking lot. Deputy Miller reported he found the stolen 1961 sedan on a dirt road off Schoolhouse Lane in the Town of Saugerties about 4:30 a. m. He called Bryant's to tow the car away. William Bryant, proprietor said the car was stolen sometime between 11:45 p. m. Wednesday and 8 a. m. Thursday.

2nd. ANNUAL
FLEA MARKET
ICHABOD CRANE SCHOOL, RT. 9, VALATIE, N. Y.
SATURDAY, AUGUST 24, 1968
ANTIQUES OF EVERY DESCRIPTION
10 A.M. - 6 PM Free Parking
Rain or Shine Admission 50c
SPONSORED BY
NORTHERN COLUMBIA LIONS CLUB
KINDERHOOK, N. Y.

Ford
RENT-A-CAR
SYSTEM
STARTING AT $7.00 Per Day
Plus 7c Per Mile
ATTRACTIVE WEEKLY AND MONTHLY RATES
JOHNSON FORD
FE 8-7800

• AT WARDS YOU ALWAYS FIND THE LOWEST PRICES IN TOWN FOR QUALITY •

GIANT 18-lb. capacity WASHERS
MONTGOMERY WARD
CUT YOUR WASHTIME — DO 3 LOADS IN JUST 2!
save UP TO $80
2 DAYS ONLY!

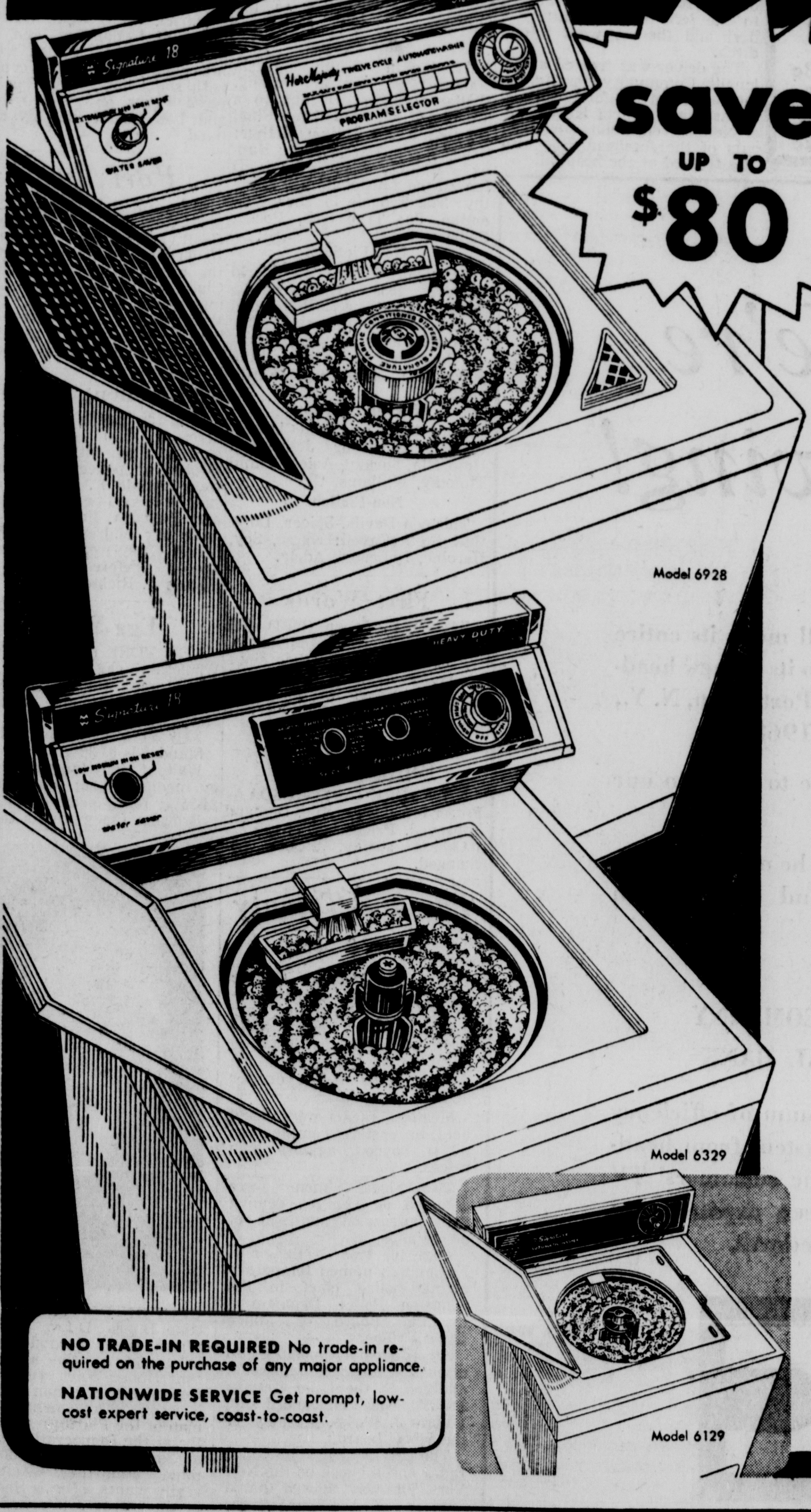

Model 6928
WARDS BEST 3-SPEED WASHER WITH 12 FABRIC CARE CYCLES!
199.88 Reg. 279.95
NO MONEY DOWN
• Extra slow speed for hand washables — eliminates wrinkles in permanent press
• 5 wash-rinse water temp combinations
• Water saver control lets you set water level for any size load, 6 oz. to 18 lbs.
• Bleach and fabric softener dispensers
• Choose white, coppertone or avocado

Model 6329
2-SPEED, 3-CYCLE WASHER WITH SPECIAL WATER LEVEL CONTROL
178.00 Reg. 199.95
NO MONEY DOWN
• Wash from 6 oz. to 18 lbs. in just the water you need; 3 wash, 2 rinse temps
• 3 cycles include pre-soak, power soak
• 2 speeds — gentle speed for delicates
• Giant 18-in. agitator; safety-stop lid

Model 6129
BIG-CAPACITY AUTOMATIC WASHER AT THIS LOW, LOW WARDS PRICE!
134.88
NO MONEY DOWN
• So easy to operate — just set 1 dial
• Open lid stops spin action instantly
• Lift-off front panel for easy servicing

NO TRADE-IN REQUIRED No trade-in required on the purchase of any major appliance.
NATIONWIDE SERVICE Get prompt, low-cost expert service, coast-to-coast.

Model 7026
Wards low, low price for automatic dryer!
• Dries a family-size load
• Just turn dial to start
• Tap of knee opens door
• Dries clothes soft, fresh
• Open door stops tumble
66.88 Compare at 109.95

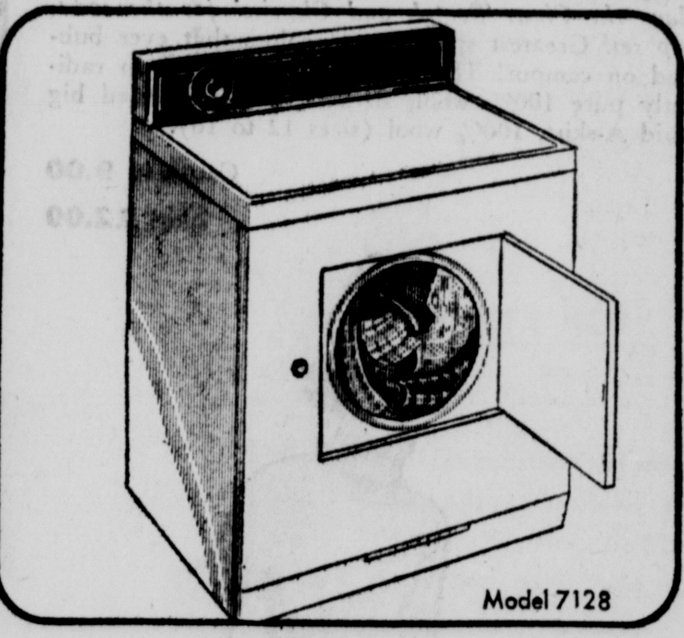

Model 7128
Signature® 2-cycle automatic dryer
• Select heat for drying regular fabrics and "air-fluff" to freshen woolens
• Dries family-sized wash
• Open door stops tumble
98.00 Compare at 129.95

Model 6228
3-cycle automatic Signature® washer
156.88 Compare at 189.95
• Regular, power soak plus pre-wash cycle
• Handles up to 18 lbs.
• Big 18-inch agitator
• Open lid stops spin

Wards has it's own service department
WE SERVICE WHAT WE SELL
SERVICE CONTRACTS AVAILABLE

you'll like WARDS Rt. 9W, Boices Lane, Kingston - FE 8-5020 - Open 10 a.m. to 9:30 p.m. Daily - Fri. & Sat. 9:30 - 9:30 - Free Parking

Financial and Commercial

NEW YORK (UPI)—Stocks resumed the upward trail with vigor at an active opening today.

After a mild Thursday setback, the hint of easier money and new industrial production record seemed more than enough to spark renewed enthusiasm.

Shortly after the opening the UPI indicator, measuring 964 issues which had crossed the tape, was up 0.30 per cent. The Dow Jones industrial average of 30 blue chips was running more than a point higher.

Virtually all groups participated in the move, although gains were fractional for most of the leaders.

Quotations by Hertz, Warner & Company, members of the New York Stock Exchange, Kingston Branch, 15 Albany Avenue, Kingston, N. Y., David W. Hoffman, manager.

QUOTATIONS AT 12 O'CLOCK

American Air Lines	24⅞
American Can Co.	47⅝
American Home Prod.	59⅝
American Hos. Sup.	32
American Motors	12½
Amer. Smelt & Ref. Co.	56¼
American Tel. & Tel.	51⅜
American Tobacco	33¾
Anaconda Copper	44¼
Atchison, Top. & San. Fe.	31⅝
Avco Corp.	43⅞
Avon Products	129
Beckman Instruments	46½
Bendix Corp.	36⅜
Bethlehem Steel Corp.	28¾
Boeing Co.	56½
Borden Co.	28⅝
Burlington Industries	39½
Burroughs Corp.	203⅜
Caldor, Inc.	16½
Case, J. I. Co.	15⅝
Celanese Corp.	61⅜
Central Hudson G. & E.	27⅞
Chesapeake & Ohio R R	67¼
Chrysler Corp.	64½
Columbia Gas System	28⅞
Commercial Solvents	25⅝
Commonwealth Oil Ref.	24⅜
Com. Satellite	50¾
Con. Edison of N. Y.	34⅛
Continental Oil	67⅛
Continental Can	55⅜
Control Data	152⅞
Curtis Wright Corp.	25¼
Disney Productions	72¾
Dupont DeNemours	154⅜
Eastern Air Lines	28¾
Eastman Kodak	78
Eltra	40¾
Fairchild Camera & Insts.	69⅝
Ford Motors	51⅜
General Aniline & Film	22⅝
General Dynamics	48
General Electric	81¾
General Foods	83⅛
General Instruments Corp	47⅛
General Motors	76¾
General Tel. & Elec.	39¼
Goodyear Tire & Rubber	58½
Hercules, Inc.	41⅜
Internationl Bus. Mach.	338
International Harvester	32
International Nickel	98⅜
International Paper	32⅜
International Tel. & Tel.	56
Johns-Manville	65
Jones & Laughlin Steel	60¼
Kennecott Copper	38⅛
Liggett Myers Tobacco	40½
Litton Industries, Inc.	72¼
Lockheed Aircraft	52⅞
Magnavox	50½
McDonnell Douglas	46¼
Mongomery Ward & Co.	37¾
Mobil Oil Co.	53¾
National Biscuit	48
National Dairy Prod.	39¼
Niagara Mohawk Power	20⅜
Northern Pacific	51
Pan-Amer. World Airlines	22¾
J. C. Penney & Co.	80¼
Penn-Central Corp.	71½
Phelps Dodge	70⅜
Phillips Petroleum	65⅝
Polaroid Corp.	107⅝
Radio Corp of America	47½
Republic Steel	43⅛
Revlon Inc.	86
Reynolds Tobacco	40¾
Rohr Corp.	27
Sears Roebuck Co.	66¾
Sinclair Oil	75⅝
Southern Pacific	35¼
Sperry-Rand Corp.	46⅛
Standard Oil of N. J.	76⅞
Stewart Warner	32⅝
Studebaker Worthington	49⅞
Syntex Corp.	61½
Texaco, Inc.	77⅜
Teledyne Inc.	92¾
Texas Instruments, Inc.	96
Union Pacific R.R.	52
United Aircraft	59½
Uniroyal	59¼
United States Steel	38⅞
Western Union	35¾
Western Electric Corp.	71⅝
Woolworth, F. W. & Co.	27⅞
Xerox Corp.	285⅛

UNLISTED STOCKS

	Bid	Ask
Amer. Express	69¼	70⅛
Bank. Trust, N. Y.	78⅛	78¾
Rotron	22¾	23¾
Varifab	8	10

Charged With Bad Checks

Accused of passing $875 in bad checks, Allan Zane Lonstein, 29, of Canal Street, Ellenville, was arrested Thursday afternoon by Ellenville State Police.

The arrest was made by BCI Investigator Fred Cooper after a complaint was made by Valentine Pannaccione, proprietor of the Casino Restaurant in Kerhonkson.

Lonstein was arraigned before Wawarsing Town Justice Herbert Weinstein, who released the defendant in custody of his father, Benjamin Lonstein and adjourned the preliminary hearig until Aug. 28.

Orange Family Hurt, Trailer Flips on Road

While returning from their summer vacation at 6:25 p. m. Thursday a Newburgh family of three suffered injuries after their car and a house trailer attached to rear of the vehicle went out of control and flipped over on the Thruway south of Kingston.

John Beretta, 56, of 22 Overlook Place, Newburgh, was driving his car south when at a point about four miles south of Kingston the mobile trailer began to sway back and forth and then it overturned causing the automobile to flip over on the super-highway. Driving lanes were blocked until the trailer and car were removed.

Injured and taken to Benedictine Hospital by Doctors Ambulance were the driver, who suffered lacerations and abrasions and a fracture of the right hip; his wife, Mary, 49, who received lacerations and a broken right ankle, and their daughter, Denise, who sustained lacerations and abrasions.

At 9:30 p. m., the three injured were removed by ambulances from Doctors Ambulance Service to St. Luke's Hospital in Newburgh.

Jungle Duel

MANILA (UPI)—Two forest rangers dueled with jungle knives in the northern Philippines Thursday. One was killed, the other critically wounded.

CLOSE CALL—U.S. Air Force pilot Capt. E. Smith of Oregon, based at Lakenheath, England, inspects damage to his F-100 Super Sabre jet aircraft at Soesterberg military airfield, in Amsterdam, where he landed after striking a wire holding up a 990-foot television tower while in flight over Smilde in Holland. Smith was unhurt and landed safely. (UPI CABLEPHOTO)

Two Young Boys Break-See-saw Record Upstate

WILLSBORO, N. Y. (AP) — Two youngsters from the New York City area tottered to the the last three days on a see-saw.

Joseph Stern of New York City and John Bush of Roslyn Heights, both 14-year-old summer campers at Camp Pocomoonshie in this Adirondack community, swung up and down at the rate of 22 times a minute for 60 hours, 1 minute, 30 seconds.

The time, they said, was over ten hours more than that listed in the Guiness Book of Records.

Stern, asked why he did it, replied: "records are made to be broken."

Bush said he felt "just great" but admitted that he was looking forward to getting some sleep.

Kiwanis Club Hears Talk on Foreign Service

"Your eyes and ears abroad" was the phrase used by Richard C. Schenck, a Foreigh Service Officer of the Federal Government, to describe the various facets of the foreign service to the Kingston Kiwanis Club Thursday.

The speaker recently returned from duty at the Consulate General's office in Hong Kong and has been assigned to the United States embassy at Bangkok, Thailand, after his home leave.

Schenck explained the American foreign policy overseas, stating that it began in 1790 under Thomas Jefferson and has increased to its present quota which numbers a personnel of 25,000 people.

A person employed in foreign service spends about 40 per cent of his time in Washington, D.C., said the speaker, and serves in two to four years "tours" abroad. The basic purpose of the service is to "protect and promote interests of the United States."

Schenck gave a detailed account of the various types of activity at Hong Kong, explaining that the service handles all kinds of problems from business interests to people who find themselves in trouble. He advised that Americans touring foreign countries register themselves with the foreign service so that any difficulties arising for them could be more efficiently handled by the foreign service.

The speaker concluded his appearance with the showing of slides taken during his past tour of duty.

Find Stolen Car

Bryant's Service Station wrecker was called early today to tow away a stolen car found by Sheriff's Deputy Gerald Miller in Mt. Marion, and discovered it was a vehicle stolen from his parking lot. Deputy Miller reported he found the stolen 1961 sedan on a dirt road off Schoolhouse Lane in the Town of Saugerties about 4:30 a. m. He called Bryant's to tow the car away. William Bryant, proprietor said the car was stolen sometime between 11:45 p. m. Wednesday and 8 a. m. Thursday.

2nd. ANNUAL
FLEA MARKET
ICHABOD CRANE SCHOOL, RT. 9, VALATIE, N. Y.
SATURDAY, AUGUST 24, 1968
ANTIQUES OF EVERY DESCRIPTION
10 A.M - 6 PM Rain or Shine
Free Parking Admission 50c
SPONSORED BY
NORTHERN COLUMBIA LIONS CLUB
KINDERHOOK, N. Y.

Ford
RENT-A-CAR
SYSTEM
STARTING AT
$7.00 Per Day
Plus 7c Per Mile
ATTRACTIVE WEEKLY
AND MONTHLY RATES
JOHNSON
FORD
FE 8-7800

• AT WARDS YOU ALWAYS FIND THE LOWEST PRICES IN TOWN FOR QUALITY •

GIANT 18-lb. capacity WASHERS
MONTGOMERY WARD
CUT YOUR WASHTIME — DO 3 LOADS IN JUST 2!

save UP TO $80

2 DAYS ONLY!

WARDS BEST 3-SPEED WASHER WITH 12 FABRIC CARE CYCLES!
199.88 Reg. 279.95
NO MONEY DOWN
• Extra slow speed for hand washables — eliminates wrinkles in permanent press
• 5 wash-rinse water temp combinations
• Water saver control lets you set water level for any size load, 6 oz. to 18 lbs.
• Bleach and fabric softener dispensers
• Choose white, coppertone or avocado

2-SPEED, 3-CYCLE WASHER WITH SPECIAL WATER LEVEL CONTROL
178.00 Reg. 199.95
NO MONEY DOWN
• Wash from 6 oz. to 18 lbs. in just the water you need; 3 wash, 2 rinse temps
• 3 cycles include pre-soak, power soak
• 2 speeds — gentle speed for delicates
• Giant 18-in. agitator; safety-stop lid

BIG-CAPACITY AUTOMATIC WASHER AT THIS LOW, LOW WARDS PRICE!
134.88
NO MONEY DOWN
• So easy to operate — just set 1 dial
• Open lid stops spin action instantly
• Lift-off front panel for easy servicing

NO TRADE-IN REQUIRED No trade-in required on the purchase of any major appliance.
NATIONWIDE SERVICE Get prompt, low-cost expert service, coast-to-coast.

Wards low, low price for automatic dryer!
• Dries a family-size load
• Just turn dial to start
• Tap of knee opens door
• Dries clothes soft, fresh
• Open door stops tumble
66.88
Compare at 109.95

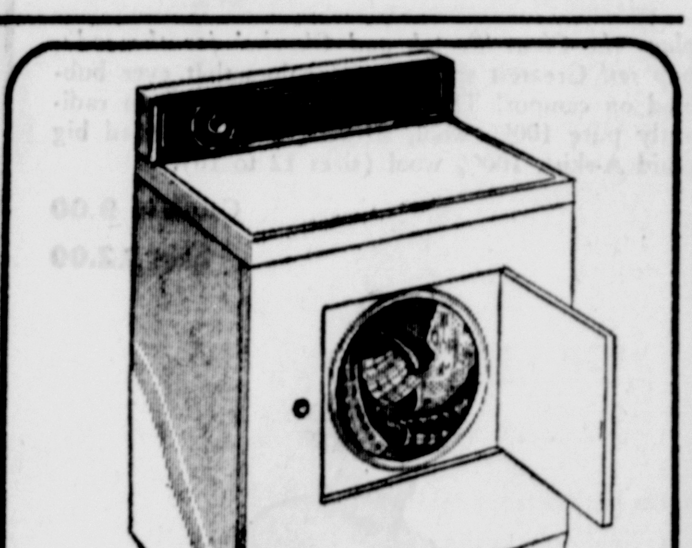

Signature® 2-cycle automatic dryer
• Select heat for drying regular fabrics and "air-fluff" to freshen woolens
• Dries family-sized wash
• Open door stops tumble
98.00
Compare at 129.95

3-cycle automatic Signature® washer
156.88
Compare at 189.95
• Regular, power soak plus pre-wash cycle
• Handles up to 18 lbs.
• Big 18-inch agitator
• Open lid stops spin

Wards has it's own service department
WE SERVICE WHAT WE SELL
SERVICE CONTRACTS AVAILABLE

you'll like WARDS Rt. 9W, Boices Lane, Kingston · FE 8-5020 · Open 10 a. m. to 9:30 p. m. Daily · Fri. & Sat. 9:30 · 9:30 · Free Parking

Move Set to Place Britain In Mart Despite de Gaulle

By CARL HARTMAN
Associated Press Writer

BRUSSELS (AP) — A new effort is planned for this fall to get Britain and four other countries in the north of Europe closer to membership in the Common Market, despite the opposition of France's President Charles de Gaulle.

De Gaulle has kept Britain out for over five years, but others still hope new ways of cooperation can be found.

The most important is expected to be in the application of science to industry. This is a field where the continental countries are falling far behind the United States, and where Britain has much to offer.

In the building of computers and nuclear power reactors, for example, Britain's advantages are considerable. New emphasis will be put on nuclear experiments and on the coal and stetl industries, areas in which Britain is already associated with the Common Market countries.

The British have played down these association agreements in the recent past. They did not want them extended to all fields of Common Market activity because they were afraid of being classed permanently as associate or second class citizens.

Now the British Government has reconciled itself to the idea that it is unlikely to become a full member of the Common Market while De Gaulle holds power. So it is looking for progress through practical measures which it hopes will bring membership closer when negotiations can actually start.

French economic troubles have pulled the rug from under one argument used against Britain's joining the common market. French officials used to say that Britain could not be a member until she brought her international accounts into balance. Britain may now be closer to balance than is France.

Present Common Market members, besides France, are West Germanh, Italy, Belgium, Holland and Luxembourg. The last five all want Britain to join, though enthusiasm varies. Ireland, Denmark, Norway and, with some reservations, Sweden, are also eager for membership. Their chances depend on Britain's.

Britts

IF IT'S QUALITY YOU'RE LOOKING FOR
Kingston Plaza
Open Daily 10:00 a. m. to 9:00 p. m.
Fridays 10:00 a. m. to 9:30 p. m.

plans the Clan: 'Scotch and Classics' for the soda-pop set! Greatest sparkling of colors that ever bubbled on campus! The classic crew cardigan in radiantly pure 100% wool, sizes 34 to 40. Bonded big plaid A-skirt, 100% wool (sizes 12 to 16).

Cardigan **9.00**
Skirt **12.00**

Pandora

The wool color-tipped turtleneck slipon: sizes 34 to 40.

Sweater **10.00**

Body Recovered

CAPE VINCENT, N.Y. (AP) —The body of Raymond Culver, 35, of Marion, east of Rochester, was recovered Thursday from the St. Lawrence River, where he disappeared Sunday while motorboating.

The body was found in Millen Bay, near this village north of Watertown.

Treasury Receipts

WASHINGTON (UPI)— Treasury accounts for the fiscal year through Aug. 13:

Withdrwls	$26,500,693,974.10
Deposits	20,140,555,543.82
Cash Balance	6,077,422,967.46
Public Debt	354,737,506,649.91
Gold	10,366,935,692.03

PERB Orders Water Dept. Bargaining Unit

An order establishing a negotiating unit among certain employes in the Kingston City Water Department was released Thursday by an official of the New York State Public Employment Relations Board. The unit determination was made by PERB's Director of Representation, Paul E. Klein, under provisions of the Taylor Law.

Klein said that the Civil Service Employes' Association had petitioned PERB on March 22, 1968, for decertification of Teamster's Local 445 as the negotiating representative for a unit of water department employes.

CSEA contended that the appropriate unit consisted of all employes including office personnel but excluding the labor foreman. The Teamster'a claimed the appropriate unit consisted of all employes including the labor foreman but excluding office personnel.

Klein determined the most appropriate unit consisted of all employes except the superintendent of the water department, the cashier-assistant secretary, the water works foreman, the labor foreman, and the chief water plant operator.

The labor foreman also has the authority on occasion to initiate disciplinary procedures and to authorize overtime for the Department.

Klein ordered an election to be held unless either party could, within seven days after receipt of the decision, submit sufficient dues deductions and other evidences to satisfy PERB's procedures for certification without an election.

Larceny Charged

Bernard Weinstein, 27, of Box 184, Woodridge, was arrested Thursday by Ellenville State Police on a charge of second degree grand larceny. Weinstein was taken before Wawarsing Town Justice Herbert Weinsoff, who adjourned hearing and released the defendant in custody of his attorney.

SINAGRA'S FRUIT STAND
ROUTE 32, BOULEVARD Near R. R. Crossing

FRIDAY — SATURDAY — SUNDAY
Homegrown Tomatoes
Large 3 lbs. 1.00 Small 4 lbs. 1.00
NO. 1 POTATOES .... 10 lbs. 43c
HOME GROWN CUCUMBERS 6 for 25c
SWEET CORN, Fresh Yellow ... doz .59c
Home Grown PEACHES to Can or Freeze

'MOMS' TO NEW GANG — Mrs. Shirley Cherington, who was the blonde darling of the original "Our Gang" silent movies, is now just plain "Moms" to her "new gang". Today she is the darling of Tau Delta Phi Fraternity, Penn State University. Members of the new gang. (L-R standing) John Kauffman, Millersville, Pa.; Howard Rosenfeld, Philadelphia; Walter Matenkosky, Greensburg, Pa.; Laurence Rosen, New York City; (seated) Maureen Quinn; Media, Pa.; Mrs. Cherington; Dennis Grzencayk, Allentown, Pa.; point to "Our Gang" photo. (UPI TELEHOTOTO).

Two Injured In Wawarsing

Two persons were injured at 11:30 p. m. Thursday when the car in which they were riding went out of control and landed in a ditch off Foordmore Road in the Town of Wawarsing.

Ellenville State Police reported Vladimer Oneciskyj, 24, of Rochester was driving west on the road when he swerved to the left to avoid hitting a deer and the car went into a ditch.

The driver was treated at Ellenville Community Hospital for lacerations of the forehead, and a passenger, Marta Kuruk, 18, of New Haven, Conn., sustained cuts of the forehead. She also was treated at the hospital.

The Rochester man was cited for failure to keep to the right and driving an unregistered motor vehcile.

We're Moving!

Kingston Cablevision, Inc., will move its entire office and technical operation to its all-new head-end antenna site on Route 9W, Port Ewen, N. Y., effective Monday, August 19, 1968.

All our customers are welcome to come to our new office to transact business.

Payments may also continue to be made by mail, or at the following banks and their branch offices:

KINGSTON TRUST COMPANY
RONDOUT NATIONAL BANK

The move will permit a maximum of efficiency in servicing the Cablevision system from head-end master control right to the customers' TV sets. Office facilities have been expanded to offer better office service procedures.

KINGSTON CABLEVISION
331-1711

Library Books

Kingston Area Library has announced the following new books recently added to the shelves.

Adult Fiction

Artists in Crime, Marsh, Ngaio; The Day of Uniting, Wallace, Edgar; Duenna to a Murder, King, Rufus; The Final Diagnosis, Hailey, Arthur; Grass Roots, Barry, Jane; Happy Families, Maloff, Saul; O the Brave Music, Smith, Dorothy; The Trouble in Thor, Valentine, Jo; True Grit, Portis, Charles.

Non-Fiction

Best Short Plays of the World Theatre 1958-1967, Richards, Stanley (ed); The East German Army, Forster, Thomas; Our National Parks in Color, Butcher, Devereux; The Rich and the Super-Rich, Lundberg, Ferdinand.

Juvenile Fiction

Centerburg Tales, McCloskey, Robert; Monsieur Jolicoeur's Umbrella, Surany, Anico; Timid Timothy, Williams, G.

Non-Fiction

Thirteen Devils, Spicer, Dorothy; Edith Cavell: Nurse, Spy, Heroine, DeLeeuw, Adele.

First Words

SAPPORO, Japan (UPI)—"It hurts," said Nobuo Miyazaki, 18, today—his first words since becoming Japan's first heart transplant receiptient on Aug. 8. Doctors said his condition was good.

Butter Market

NEW YORK (AP) — USDA — Butter offerings ample. Demand improved. Prices unchanged.

Cheese steady. Prices unchanged.

Ten and Twenty Years Ago

Aug. 16, 1948 — George Bock 56 of Larchmont, actuary for the New York City and New York State retirement systems, suffered burns in an explosing which destroyed his 42-foot cruiser at Poughkeepsie.

Meatless meals were being held in upstate communities as a boycott against high prices.

Two local men were arrested on charges dealing with possession and sale of policy slips.

Aug. 16, 1958 — Sgt. F.J. Fagan was named temporary acting police chief in the Kingston Police Department by the Board of Police Commissioners.

An informal meeting to discuss a proposed four-room addition to the Lake Katrine School was announced by Wiliam J. Burke, president of the school board.

The first 24-hour state police radar speed check on the New York Thruway showed that a quarter of the cars were speeding.

The Route 209 Association solicited State Senator E. Ogdon Bush and Assemblyman Hyman Mintz of Sullivan County for aid in the proposed Route 209 improvement project.

Hold Attendant At Wassaic on Knifing Charge

A 20-year-old Wassaic State School attendant was arrested Thursday by Dover Plains State Police and charged with second degree assault in the alleged knifing of another attendant during a heated argument.

Donald Hendricks was arrigned before Dover Town Justice Caroline McEnroe, who committed the youth to the Dutchess County jail in lieu of $100 bail and adjourned hearing until Tuesday, Aug. 20.

According to state police, during the argument Hendricks allegedly pulled a knife and cut 19-year-old John Joseph Hern on the left forearm and over the left eye. The latter was taken to the hospital in Sharon, Conn., and treated for the lacerations.

Rondout Valley Board Calls Tuesday Meet

A special meeting of the Rondout Valley Central School Board of Education has been set Tuesday, Aug. 20 at 7:30 at the high school.

George Stockin, president of the board said this morning the date had been set to consider the petition for resubmitting extracurricular activities option to a vote.

More than 1,400 signatures have been collected by a recently formed group favoring the option which was previously defeated 778-639. The option includes all sports, band, music, programs, clubs, student government, field trips and school dances.

Stockin said the meeting had been called so that petitioners and those opposed to the option may be heard.

Boy, 11, Suffers Electric Burns From Live Wire

An 11-year-old Connelly boy narrowly escaped serious injury Thursday when he suffered burns on his hands while touching some hot wires in an unoccupied building near his home.

Sheriff's Deputy Marshall Canosa said Michael Hendricks after treatment in Kingston Hospital told him he and some other youths had been swimming in Rondout Creek near the Rondout Marina. The Hendricks boy went into an unoccupied building and put his hand in a fuse box where his hands came into contact with some hot wires. He suffered burns on his left hand and two fingers on his right hand.

Port Ewen

Presentation Church, the Most Rev. James E. McManus, CSsR, DD, pastor — Masses 8, 10, 11:30 a. m. and 12:45 p. m. the members of the Women's Club will receive Holy Communion at the 8 a. m. Mass. Wednesday Novena after the 9:30 a. m. and 6:30 p. m. Mass. Mass each day at 9:30 a. m.

Harassment Charged

Kingston police on Thursday arrested two persons and charged them with harassment. Booked at police headquarters were Donald F. Sass, 41, who said he has no permanent home, and Barbara Howell, 24, who gave her address as 5 Wurts Street. They were scheduled to appear before City Judge Hubert A. Richter.

Egg Market

NEW YORK (AP) — USDA — Wholesale egg offerings adequate on whites; light on browns. Demand improved slightly Friday.

New York spot quotations: Standards 35-36½.

Whites: fancy large 41-42; fancy medium 35-36; fancy smalls 24-25½; fancy peewees 15-15½.

Browns: fancy smalls 25-25½.

OPINION DIFFERS — Rep. Hale Boggs, D-La., Majority Whip and second-ranking Democrat on the all-important House Ways and Means Committee, is a man with his eyes on advancement. Chairman of the Platform Committee at the Democratic National Convention, Boggs doesn't mind admitting what he really wants to be is Speaker of the House. Opinion differs among House members now about Boggs' hopes for the Whip in 1962, he has inevitably stepped on some toes, and his middle of the road record worries both liberals and conservatives. (UPI TELEPHOTO).

DEMO CHAIRMAN — Rep. Carl Albert, D-Okla., is Permanent Chairman of the 1968 Democratic Convention. "The little giant from little Dixie" is what they used to call Albert, "little Dixie" being the rural southeastern 3rd Congressional district of Oklahoma which he has represented in the House since 1946. The "little" part of "little giant is self-evident (he stands 5'4" tall), and the "giant" comes about because of the way he has copped every prize — scholarship, honor, award and distinction — available in his immediate vicinity, almost since he was born. After the late speaker Sam Rayburn's death in 1961, House Democrats elected Albert their leader. He is now 60 and in good health (after a heart attack two years ago), has as many friends as any man in the House, and, in due course, it is assumed by most that he will be speaker. (UPI TELEPHOTO).

Prague Gen. Is Censored

PRAGUE (UPI)—At 46 years of age, with a brilliant military career behind him and a promising political future before him, Lt. Gen. Vaclav Prchlik suddenly decided to go back to college.

That, at any rate, is the official version.

The latest development in the Czechoslovak general's case came Thursday when the Defense Ministry censured him for his outspoken criticism of the Warsaw Pact and, in effect, banished him to the classroom.

A ministry statement said Prchlik, already fired from his job as head political commissar, had expressed a "personal wish" to further his education.

DIED

ANDERSON — Suddenly in West Hurley, August 13, 1968. Oscar G. Anderson formerly of Saugerties, N. Y. Beloved husband of Annie Rooney Anderson. Father of Thomas G., Christopher and Sheila Anderson. An uncle in Holland and several nieces and nephews in South America also survive.

Funeral will be held from the M. A. Galietta Funeral Home, 25 Ulster Avenue, Saugerties, Saturday, August 17 at 9 a. m., thence to St. Mary of the Snow Church at 9:30 a. m. where a requiem high Mass will be offered for the repose of his soul. Interment St. Mary's Cemetery, Barclay Heights. Friends may call at the funeral home today and Friday from 2 to 4 and 7 to 9 p. m.

FLANNERY — Walter F. of 10 South Clinton Avenue, at Albany, N. Y. Aug. 14, 1968. Son of the late Walter and Ellen Cragan Flannery, brother of John J., Thomas, Mrs. Paul (Martha) Phelan and Miss Mary Flannery of Kingston.

The funeral will be held from the Halloran Funeral Home, 261 Brodway, Saturday at 9:30 a. m., thence to St. Joseph's Church where a high Mass of requiem will be offered for the repose of his soul at 10 a. m. Interment in St. Mary's Cemetery. Friends may call Thursday and Friday from 2 to 4 and 7 to 9 p. m.

Attention Officers and Members of Kingston Post 150, American Legion

All officers and members of Kingston Post 150 are requested to be at the Halloran Funeral Home, 261 Broadway, on Friday, August 16, at 8 p. m., for American Legion services and to pay our final respects to our departed member Walter F. Flannery.

EVERETT J. EMMICK, Commander
ALBERT O. SONNENBERG, Adjutant

Memoriam

In memory of my dear husband Percy Brink and my father who passed away August 16, 1966.

Signed,
MRS. PERCY BRINK
RICHARD O. BRINK

HERBERT H. REUNER
MONUMENTS
Est. 1911 Tel. FE 8-6108
24-28 Hurley Ave., Kingston

DEDICATED TO DIGNIFIED SERVICE
JENSON & DEEGAN Inc.
FUNERAL HOME
15 Downs Street
Parking in the Rear.
Tel. FE 1-1425

Move Set to Place Britain In Mart Despite de Gaulle

By CARL HARTMAN
Associated Press Writer

BRUSSELS (AP) — A new effort is planned for this fall to get Britain and four other countries in the north of Europe closer to membership in the Common Market, despite the opposition of France's President Charles de Gaulle.

De Gaulle has kept Britain out for over five years, but others still hope new ways of cooperation can be found.

The most important is expected to be in the application of science to industry. This is a field where the continental countries are falling far behind the United States, and where Britain has much to offer.

In the building of computers and nuclear power reactors, for example, Britain's advantages are considerable. New emphasis will be put on nuclear experiments and on the coal and stetl industries, areas in which Britain is already associated with the Common Market ountries.

The British have played down these association agreements in the recent past. They did not want them extended to all fields of Common Market activity because they were afraid of being classed permanently as associate or second class citizens.

Now the British Government has reconciled itself to the idea that it is unlikely to become a full member of the Common Market while De Gaulle holds power. So it is looking for progress through practical measures which it hopes will bring membership closer when negotiations can actually start.

French economic troubles have pulled the rug from under one argument used against Britain's joining the common market. French officials used to say that Britain could not be a member until she brought her international accounts into balance. Britain may now be closer to balance than is France.

Present Common Market members, besides France, are West Germanh, Italy, Belgium, Holland and Luxembourg. The last five all want Britain to join, though enthusiasm varies. Ireland, Denmark, Norway and, with some reservations, Sweden, are also eager for membership. Their chances depend on Britain's.

Body Recovered

CAPE VINCENT, N.Y. (AP) —The body of Raymond Culver, 35, of Marion, east of Rochester, was recovered Thursday from the St. Lawrence River, where he disappeared Sunday while motorboating.

The body was found in Millen Bay, near this village north of Watertown.

Treasury Receipts

WASHINGTON (UPI)—Treasury accounts for the fiscal year through Aug. 13:

Withdrwls	$26,500,693,974.10
Deposits	20,140,555,543.82
Cash Balance	6,077,422,967.46
Public Debt	354,737,506,649.91
Gold	10,366,935,692.03

PERB Orders Water Dept. Bargaining Unit

An order establishing a negotiating unit among certain employes in the Kingston City Water Department was released Thursday by an official of the New York State Public Employment Relations Board. The unit determination was made by PERB's Director of Representation, Paul E. Klein, under provisions of the Taylor Law.

Klein said that the Civil Service Employes' Association had petitioned PERB on March 22, 1968, for decertification of Teamster's Local 445 as the negotiating representative for a unit of water department employes.

CSEA contended that the appropriate unit consisted of all employes including office personnel but excluding the labor foreman. The Teamster'a claimed the appropriate unit consisted of all employes including the labor foreman but excluding office personnel.

Klein determined the most appropriate unit consisted of all employes except the superintendent of the water department, the cashier-assistant secretary, the water works foreman, the labor foreman, and the chief water plant operator.

The labor foreman also has the authority on occasion to initiate disciplinary procedures and to authorize overtime for the Department.

Klein ordered an election to be held unless either party could, within seven days after receipt of the decision, submit sufficient dues deductions and other evidences to satisfy PERB's procedures for certification without an election.

Larceny Charged

Bernard Weinstein, 27, of Box 184, Woodridge, was arrested Thursday by Ellenville State Police on a charge of second degree grand larceny. Weinstein was taken before Wawarsing Town Justice Herbert Weinsoff, who adjourned hearing and released the defendant in custody of his attorney.

'MOMS' TO NEW GANG — Mrs. Shirley Cherington, who was the blonde darling of the original "Our Gang" silent movies, is now just plain "Moms" to her "new gang". Today she is the darling of Tau Delta Phi Fraternity, Penn State University. Members of the new gang. (L-R standing) John Kauffman, Millersville, Pa.; Howard Rosenfeld, Philadelphia; Walter Matenkosky, Greensburg, Pa.; Laurence Rosen, New York City; (seated) Maureen Quinn; Media, Pa.; Mrs. Cherington; Dennis Grzencayk, Allentown, Pa.; point to "Our Gang" photo. (UPI TELEHOTOTO).

Two Injured In Wawarsing

Two persons were injured at 11:30 p. m. Thursday when the car in which they were riding went out of control and landed in a ditch off Foordmore Road in the Town of Wawarsing.

Ellenville State Police reported Vladimer Oneciskyj, 24, of Rochester was driving west on the road when he swerved to the left to avoid hitting a deer and the car went into a ditch.

The driver was treated at Ellenville Community Hospital for lacerations of the forehead, and a passenger, Marta Kuruk, 18, of New Haven, Conn., sustained cuts of the forehead. She also was treated at the hospital.

The Rochester man was cited for failure to keep to the right and driving an unregistered motor vehcile.

Library Books

Kingston Area Library has announced the following new books recently added to the shelves.

Adult Fiction

Artists in Crime, Marsh, Ngaio; The Day of Uniting, Wallace, Edgar; Duenna to a Murder, King, Rufus; The Final Diagnosis, Hailey, Arthur; Grass Roots, Barry, Jane; Happy Families, Maloff, Saul; O the Brave Music, Smith, Dorothy; The Trouble in Thor, Valentine, Jo; True Grit, Portis, Charles.

Non-Fiction

Best Short Plays of the World Theatre 1958-1967, Richards, Stanley (ed); The East German Army, Forster, Thomas; Our National Parks in Color, Butcher, Devereux; The Rich and the Super-Rich, Lundberg, Ferdinand.

Juvenile Fiction

Centerburg Tales, McCloskey, Robert; Monsieur Jolicoeur's Umbrella, Surany, Anico; Timid Timothy, Williams, G.

Non-Fiction

Thirteen Devils, Spicer, Dorothy; Edith Cavell: Nurse, Spy, Heroine, DeLeeuw, Adele.

First Words

SAPPORO, Japan (UPI)—"It hurts," said Nobuo Miyazaki, 18, today—his first words since becoming Japan's first heart transplant receiptient on Aug. 8. Doctors said his condition was good.

Butter Market

NEW YORK (AP) — USDA — Butter offerings ample. Demand improved. Prices unchanged.

Cheese steady. Prices unchanged.

Ten and Twenty Years Ago

Aug. 16, 1948 — George Bock 56 of Larchmont, actuary for the New York City and New York State retirement systems, suffered burns in an explosing which destroyed his 42-foot cruiser at Poughkeepsie.

Meatless meals were being held in upstate communities as a boycott against high prices.

Two local men were arrested on charges dealing with possession and sale of policy slips.

Aug. 16, 1958 — Sgt. F.J. Fagan was named temporary acting police chief in the Kingston Police Department by the Board of Police Commissioners.

An informal meeting to discuss a proposed four-room addition to the Lake Katrine School was announced by Wiliam J. Burke, president of the school board.

The first 24-hour state police radar speed check on the New York Thruway showed that a quarter of the cars were speeding.

The Route 209 Association solicited State Senator E. Ogdon Bush and Assemblyman Hyman Mintz of Sullivan County for aid in the proposed Route 209 improvement project.

Hold Attendant At Wassaic on Knifing Charge

A 20-year-old Wassaic State School attendant was arrested Thursday by Dover Plains State Police and charged with second degree assault in the alleged knifing of another attendant during a heated argument.

Donald Hendricks was arrigned before Dover Town Justice Caroline McEnroe, who committed the youth to the Dutchess County jail in lieu of $100 bail and adjourned hearing until Tuesday, Aug. 20.

According to state police, during the argument Hendricks allegedly pulled a knife and cut 19-year-old John Joseph Hern on the left forearm and over the left eye. The latter was taken to the hospital in Sharon, Conn., and treated for the lacerations.

Rondout Valley Board Calls Tuesday Meet

A special meeting of the Rondout Valley Central School Board of Education has been set Tuesday, Aug. 20 at 7:30 at the high school.

George Stockin, president of the board said this morning the date had been set to consider the petition for resubmitting extracurricular activities option to a vote.

More than 1,400 signatures have been collected by a recently formed group favoring the option which was previously defeated 778-639. The option includes all sports, band, music, programs, clubs, student government, field trips and school dances.

Stockin said the meeting had been called so that petitioners and those opposed to the option may be heard.

Boy, 11, Suffers Electric Burns From Live Wire

An 11-year-old Connelly boy narrowly escaped serious injury Thursday when he suffered burns on his hands while touching some hot wires in an unoccupied building near his home.

Sheriff's Deputy Marshall Canosa said Michael Hendricks after treatment in Kingston Hospital told him he and some other youths had been swimming in Rondout Creek near the Rondout Marina. The Hendricks boy went into an unoccupied building and put his hand in a fuse box where his hands came into contact with some hot wires. He suffered burns on his left hand and two fingers on his right hand.

Port Ewen

Presentation Church, the Most Rev. James E. McManus, CSsR, DD, pastor — Masses 8, 10, 11:30 a. m. and 12:45 p. m. the members of the Women's Club will receive Holy Communion at the 8 a. m. Mass. Wednesday Novena after the 9:30 a. m. and 6:30 p. m. Mass. Mass each day at 9:30 a. m.

Harassment Charged

Kingston police on Thursday arrested two persons and charged them with harassment. Booked at police headquarters were Donald F. Sass, 41, who said he has no permanent home, and Barbara Howell, 24, who gave her address as 5 Wurts Street. They were scheduled to appear before City Judge Hubert A. Richter.

Egg Market

NEW YORK (AP) — USDA — Wholesale egg offerings adequate on whites; light on browns. Demand improved slightly Friday.

New York spot quotations:
Standards 35-36½.
Whites: fancy large 41-42; fancy medium 35-36; fancy smalls 24-25½; fancy peewees 15-15½.
Browns: fancy smalls 25-25½.

OPINION DIFFERS — Rep. Hale Boggs, D-La., Majority Whip and second-ranking Democrat on the all-important House Ways and Means Committee, is a man with his eyes on advancement. Chairman of the Platform Committee at the Democratic National Convention, Boggs doesn't mind admitting what he really wants to be is Speaker of the House. Opinion differs among House members now about Boggs' hopes for the Whip in 1962, he has inevitably stepped on some toes, and his middle of the road record worries both liberals and conservatives. (UPI TELEPHOTO).

DEMO CHAIRMAN — Rep. Carl Albert, D-Okla., is Permanent Chairman of the 1968 Democratic Convention. "The little giant from little Dixie" is what they used to call Albert, "little Dixie" being the rural southeastern 3rd Congressional district of Oklahoma which he has represented in the House since 1946. The "little" part of "little giant is self-evident (he stands 5'4" tall), and the "giant" comes about because of the way he has copped every prize — scholarship, honor, award and distinction — available in his immediate vicinity, almost since he was born. After the late speaker Sam Rayburn's death in 1961, House Democrats elected Albert their leader. He is now 60 and in good health (after a heart attack two years ago), has as many friends as any man in the House, and, in due course, it is assumed by most that he will be speaker. (UPI TELEPHOTO).

Prague Gen. Is Censored

PRAGUE (UPI)—At 46 years of age, with a brilliant military career behind him and a promising political future before him, Lt. Gen. Vaclav Prchlik suddenly decided to go back to college.

That, at any rate, is the official version.

The latest development in the Czechoslovak general's case came Thursday when the Defense Ministry censured him for his outspoken criticism of the Warsaw Pact and, in effect, banished him to the classroom.

A ministry statement said Prchlik, already fired from his job as head political commissar, had expressed a "personal wish" to further his education.

DIED

ANDERSON — Suddenly in West Hurley, August 13, 1968. Oscar G. Anderson formerly of Saugerties, N. Y. Beloved husband of Annie Rooney Anderson. Father of Thomas G., Christopher and Sheila Anderson. An uncle in Holland and several nieces and nephews in South America also survive.

Funeral will be held from the M. A. Galietta Funeral Home, 25 Ulster Avenue, Saugerties, Saturday, August 17 at 9 a. m., thence to St. Mary of the Snow Church at 9:30 a. m. where a requiem high Mass will be offered for the repose of his soul. Interment St. Mary's Cemetery, Barclay Heights. Friends may call at the funeral home today and Friday from 2 to 4 and 7 to 9 p. m.

FLANNERY — Walter F. of 10 South Clinton Avenue, at Albany, N. Y. Aug. 14, 1968. Son of the late Walter and Ellen Cragan Flannery, brother of John J., Thomas, Mrs. Paul (Martha) Phelan and Miss Mary Flannery of Kingston.

The funeral will be held from the Halloran Funeral Home, 261 Brodway, Saturday at 9:30 a. m., thence to St. Joseph's Church where a high Mass of requiem will be offered for the repose of his soul at 10 a. m. Interment in St. Mary's Cemetery. Friends may call Thursday and Friday from 2 to 4 and 7 to 9 p. m.

Attention Officers and Members of Kingston Post 150, American Legion

All officers and members of Kingston Post 150 are requested to be at the Halloran Funeral Home, 261 Broadway, on Friday, August 16, at 8 p. m., for American Legion services and to pay our final respects to our departed member Walter F. Flannery.

EVERETT J. EMMICK, Commander
ALBERT O. SONNENBERG, Adjutant

Memoriam

In memory of my dear husband Percy Brink and my father who passed away August 16, 1966.

Signed,
MRS. PERCY BRINK
RICHARD O. BRINK

HERBERT H. REUNER
MONUMENTS
Est. 1911 Tel. FE 8-6108
24-28 Hurley Ave., Kingston

DEDICATED TO DIGNIFIED SERVICE
JENSON & DEEGAN Inc.
FUNERAL HOME
15 Downs Street
Parking in the Rear.
Tel. FE 1-1425

Britts
IF IT'S QUALITY YOU'RE LOOKING FOR
Kingston Plaza
Open Daily 10:00 a. m. to 9:00 p. m.
Fridays 10:00 a. m. to 9:30 p. m.

plans the Clan: 'Scotch and Classics' for the soda-pop set! Greatest sparkling of colors that ever bubbled on campus! The classic crew cardigan in radiantly pure 100% wool, sizes 34 to 40. Bonded big plaid A-skirt, 100% wool (sizes 12 to 16).
Cardigan 9.00
Skirt 12.00

Pandora
The wool color-tipped turtleneck slipon: sizes 34 to 40.
Sweater 10.00

SINAGRA'S FRUIT STAND
ROUTE 32, BOULEVARD Near R. R. Crossing
FRIDAY — SATURDAY — SUNDAY
Homegrown Tomatoes
Large 3 lbs. 1.00 Small 4 lbs. 1.00
NO. 1 POTATOES .... 10 lbs. 43c
HOME GROWN CUCUMBERS 6 for 25c
SWEET CORN, Fresh Yellow ... doz .59c
Home Grown PEACHES to Can or Freeze

We're Moving!

Kingston Cablevision, Inc., will move its entire office and technical operation to its all-new head-end antenna site on Route 9W, Port Ewen, N. Y., effective Monday, August 19, 1968.

All our customers are welcome to come to our new office to transact business.

Payments may also continue to be made by mail, or at the following banks and their branch offices:

KINGSTON TRUST COMPANY
RONDOUT NATIONAL BANK

The move will permit a maximum of efficiency in servicing the Cablevision system from head-end master control right to the customers' TV sets. Office facilities have been expanded to offer better office service procedures.

KINGSTON CABLEVISION
331-1711

Area Events Scheduled

Notices of meetings, suppers and other events to be listed in this column should be sent to the City Editor, Kingston Daily Freeman as far in advance as possible.

Today

6 p. m.—St. Joseph's Church, annual bazaar, church grounds in Glasco.

7:30 p. m.—Glenerie Bridge Club, Elks Club.

King's Knight Chess Club, Deanie's Woodstock.

8 p. m.—Charles DeWitt Council, 91, JOUAM, Maenerchor Hall, Greenkill Avenue.

Saturday, Aug. 17

9:30 a.m.—Woodstock Market Fair, Woodstock Playhouse grounds.

1 p.m.—Food and bake sale, Rifton Ladies' Aid, Route 213, Rifton.

2 p.m. — Samsonville United Methodist Church, Chicken Barbecue and bazaar.

4 p.m.—Bit 'n Spur Club, 10th Annual Horse Show, Amenia.

4:30 p.m. — Mt. Marion Reformed Church, annual bazaar and roast beef dinner.

6 p.m.—St. Joseph's Church, annual bazaar, church grounds, Glasco.

7 p.m. — Immaculate Conception Home and School Association, penny social, school hall, Delaware Avenue.

7:30 p.m. — Alligerville Fire Co., penny social.

Shokan Lodge, IOOF Lodge Hall.

Card Party, Rosendale Grange Hall.

8 p.m.—St. Coleman's Church, dance, East Kingston Firehouse.

8:30 p.m.—Congregation Ahavath Israel, Mid-Summer Night Splash, Jay Cee Campsite.

9 p.m. — Alcoholics Anonymous, Tri-Bridge Area Group, St. Joseph's new school, Wall Street.

Sunday, Aug. 18

1 p.m. — St. George Greek Orthodox Church annual church picnic, Sportman's Park, Rosendale. Food serving until 4. Regular Sunday service at picnic grounds from 11 until 12.

2 p.m.—Kripplebush Museum, visiting hours until 4 p.m.

6 p.m.—St. Joseph's Church, Annual Bazaar, church grounds, Glasco.

8:30 p.m. — Alcoholics Anonymous, Holy Cross church hall.

Synagogue News

Agudas Achim

Congregation Agudas Achim, 24 West Union Street, Rabbi H. Z. Rappaport, DD, Rev. Herman Slomovits, Cantor.

Agudas Achim, affiliated with the Union of Orthodox Jewish Congregations of America, is open every day of the year for Minyan services and private devotions. Visitors and new members are always welcome.

Light the Sabbath Candles at 7:40 this evening. Services will start at 7:30 p. m. Saturday morning services will start at 8:30. Mincha services will start at 7:45 Saturday evening.

Sunday morning services are at 8, evening services will start at 7.

Weekday Minyan services are held at 7 in the mornings and at 7 in the evenings.

Hits Red Press Conference on Pueblo Report

ROCHESTER, N. Y. (AP) — Mrs. Lloyd M. Bucher, wife of the commander of the captured intellegence ship Pueblo, says the latest Communist reported news conference attended by the ship's crew is "a bunch of propaganda."

Mrs. Bucher, of San Diego, Calif., was interviewed by telephone by the Rochester Democrat & Chronicle Thursday.

Commenting on a news conference reported by the North Korean Central Press Agency, Mrs. Bucher said, "They (North Koreans) probably thought they needed a little more propaganda." The Communist press agency said her husband requested the conference to appeal for the crew's release.

Th Pueblo was captured off Wonsan, North Korea last Jan. 23.

The North Koreans reported that a member of the crew said they had received medical treatment for athlete's foot, diarrhea and skin rashes since the capture.

"Lying around on those dirt floors, its no wonder they have skin rashes," Mrs. Bucher commented.

She also questioned the use of the word "abundant" reportedly used by another crewman to describe his meals.

"Abundant!," Mrs. Bucher said. "That doesn't sound like an American phrase to me. You don't say that you eat abundant meals, do you?"

Basis for Claim

The United States bases its claim to the Swan Island on the fact that, in 1893, Capt. Alonzo Adams came upon them by chance. He planted a flag and claimed the islands in the name of the United States.

Rocky Returns To Halt Rumors On Appointment

ALBANY, N.Y. (AP) — Gov. Rockefeller will interrupt his vacation in Maine next week for meetings in New York City aimed, in part, at quashing reports he has narrowed to three men his choice of a successor to the late Sen. Robert F. Kennedy.

"These reports are highly inaccurate," Leslie Slote, the governor's press secretary, said Thursday in announcing that Rockefeller would be at his office in New York City, beginning Monday.

The three who figure in the reports are John W. Gardner, former U.S. secretary of Health Education and Welfare, and U.S. Reps. Charles E. Goodell of Jamestown and Ogden R. Reid of Purchase, Westchester County.

Slote said Rockefeller would meet with other possible successors, including Secretary of State John P. Lomenzo of Rochester and State Sen. Edward J. Speno of Nassau County.

It is not likely Rockefeller will announce his selection while in New York next week, Slote said.

The press secretary noted that the governor had planned to be at his office there Wednesday to confer with Richard M. Nixon, the Republican presidential candidate, on campaign strategy.

Rockefeller will return to his summer home at Seal Harbor Maine, after meeting with Nixon, Slote said.

The governor began his two-week vacation last Monday.

Former Resort Workers Held On Drug Charge

Ellenville State Police on Thursday arrested two former summer employes of a Sullivan County resort on charges of possession of a dangerous drug.

Michael C. Siegel, 20, of 3301 Highland Road, Wantagh, L. I., and Howard D. Smiley, 20, of 1035 Northeast 169th Terrace, North Miami, Fla., were also booked for possession of a danferous weapon.

Troopers also cited Smiley for operating an unregistered motor vehicle and driving without a license.

The two men were represented by court-appointed Attorney Murray Galman of Woodridge at arraignment before Wawarsing Town Justice Herbert Weinsoff. Bail was fixed at $500 for Smiley and Siegel was held in $400. Both were committed to the Ulster County jail in lieu of bail pending hearing at a later date.

MURRAY C. TURKA

Turka New Wallace Head

Announcement has been made by Wallace's that Murray C. Turka has been appointed manager for its store in the Ulster Shopping Plaza.

Turka, who has been associated with Wallace's since 1959, replaces Reed S. Barrows who recently was re-assigned to Eastfield, Mass. Turka is a gradute of Brooklyn College and has studied at the New York University School of Retailing and at City College of New York School of Business Administration prior to moving to Poughkeepsie to join Wallace's.

He was formerly with Quackenbush Co., of Paterson, N.J. and R.H. Macy in New York City. He is married to the former Mona Eisenberg of Brooklyn, and they are currently residing with their son, Laurence, in Poughkeepsie.

Exam Reveals No Changes LBJ Condition

AUSTIN, Tex. (AP) — President Johnson's political condition may be vastly different from 1966, but doctors say his X rays show no change in his physical condition.

Press secretary George Christian said the prognosis applies to everything, including the diverticulosis the Presdent has had since 1960 but revealed only after his checkup last week.

Christian wouldn't say whether Johnson would attend a luncheon at the Democratic National Convention on Aug. 27, the President's 60th birthday.

Johnson continued to mix a Texas holiday with some work. He approved 35 postmaster nominations, cited two South Vietnamese Army companies for heroism and approved setting up CAMPS—Cooperative Area Manpower Planning System—for combining federal and local resources to train the unemployed.

Parade and Field Events Highlight 2nd Annual Parks Day

The second annual children's parade and City Olympics sponsored by the Kingston Recreation Department attracted more than 500 participating youngsters and many more who witnessed the parade along the line of march from the municipal auditorium, up Broadway, to Dietz Stadium on Wednesday. Winners in the parade and field events were as follows:

The best float in the parade was Frosty the Bear, constructed by the children of Block Park. First prize for the funniest costume went to Keith Jones and Phil Timbrouk of Hasbrouck Park, while Julia Schick of Loughran Park won the prettiest costume award. The most ususual costume was concocted by Ammamarie DeCicco from Hasbrouck Park, and Kirk Drieser of Hasbrouck Park first spot for the most original costume in the parade. The most popular costume was owned by Reggie Lawless of Loughran Park.

The field events consisted entirely of running races for different age groups. The winners of these races are as follows:

In the 50 Yard Dash for 5-6 year-old boys and girls Susan Grummel of Hasbrouck Park took first, Richard Boler of Cornell Park, second, and Jerry McCloskey of Hutton Park, third.

Steve Boler of Block Park took first in the 75 Yard Dash for 7-8-year-old boys. Art Jackson of Cornell Park took second spot and third went to Kevin Brooks of Hasbrouck Park.

First in the 75 Yard Dash for girls 7 and 8 years of age was Sherry Gaunt of Number 8 playground. Cindy Cozza, also of Number 8 Playground, took second and Sandy Wojciehowski of Hasbrouck Park placed third.

In the hundred yard dash 9-10 year-old boys first place winner was Scipio Boler of Block Park. Brian Boler, also of Block Park took second, and Billy Davis of Forsyth Park took third.

Beverly Grummel of Hasbrouck Park took first in the 100 yar ddash for 9-10 year-old girls. Monica Boler of Cornell Park took second and Penny Lowry of Hutton Park placed third.

First in the 150 yard dash for boys 11 and 12 years of age was Joe Bodie of Block Park. Richard Terpening of Hasbrouck Park took second, nd third place went to Dick Burris of Block Park.

Vanella Peebles of Cornell Park took first place in the 150 yard dash for Girls 11 and 12 years of age. Toni Secreto took second, and third spot went of Eva Castle of Number 8 Playground.

The 150 yard dash for boys and girls 13 and 14 years of age was won by Ronald Newton of Academy Green while Vino Mapes, also of Academy Green, took second. Third place was taken by George Brown of Forsyth Park. In the girls division of the race, Debbie Timbrouck of Hasbrouck Park took first. Second spot went to Debbie Brown of Hutton Park, and Naomi Hatcher of Cornell Park placed third.

Musical units from the Troop 12 Indians and Camp Alert accompanied the unusual floats and the colorfully costumed children in the parade. The recreation department was very pleased with the large turnout and acknowledges with thanks the work of all the participants in the event.

Britts

IF IT'S QUALITY YOU'RE LOOKING FOR

Kingston Plaza

Open Daily 10:00 a. m. to 9:00 p. m.
Fridays 10:00 a. m. to 9:30 p. m.

Dare be exciting! With this corselette that gives you comfort and fashion—and the beautiful figure you've always wanted.

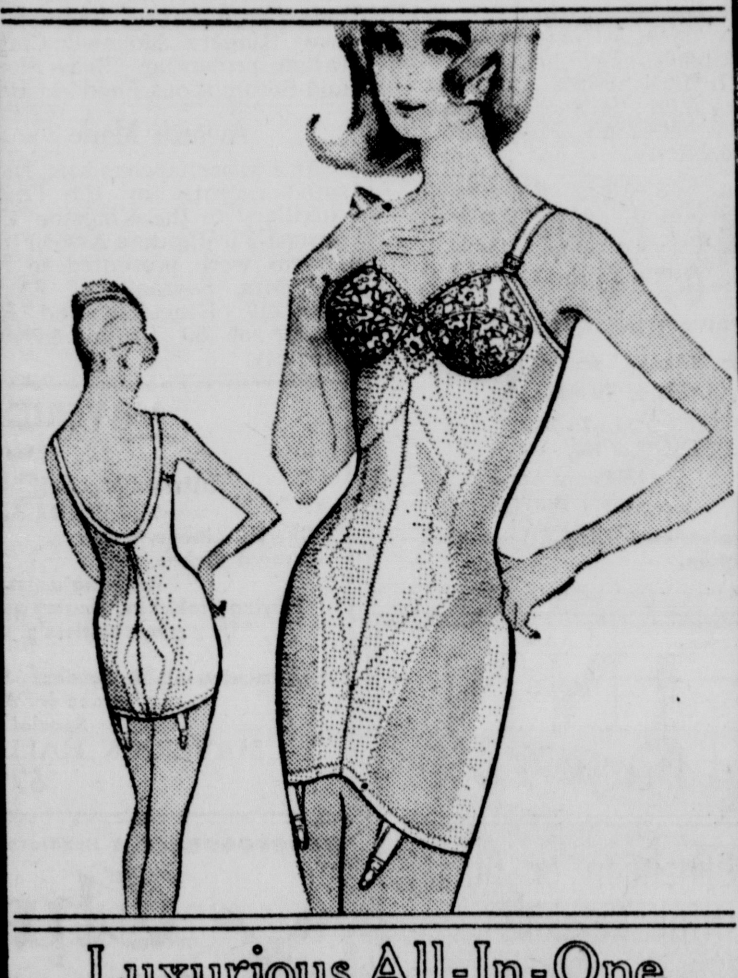

Luxurious All-In-One BY BESTFORM®

Bestform remembered to put in every pretty detail—for you to be remembered at your loveliest. Lycra® corselette has stretch straps with convenient Jewelock® buckle closings—a low-scooped back—and reinforced front and back section. Even the lightly-lined fiberfill cups are covered with costly clipped nylon lace. White. Sizes 32-40B, 34-40C, (even sizes only). 9.00

Britts

IF IT'S QUALITY YOU'RE LOOKING FOR

Kingston Plaza

Electric Razor Clinic

Friday and Saturday
August 16, 17

Friday, 10 a. m. to 8:30 p. m.
Saturday, 10 a. m. to 3 p. m.

Have your electric shaver cleaned, adjusted and lubricated by Mr. Arnold, a bonded representative.

Remington Ronson Norelco
Shick 1.25 Sunbeam

Parts can be replaced while you wait at regular factory prices.

1.50 allowance on your old razor toward the purchase of a new one!

Britts

IF IT'S QUALITY YOU'RE LOOKING FOR

Kingston Plaza

Open Daily 10:00 a. m. to 9:00 p. m.
Fridays 10:00 a. m. to 9:30 p. m.

Finishing Touches for Your Back to School Wardrobe!

Hush Puppies® are making sidewalks softer

... and feet prettier!

Bold look low heel laces up to take fashion in its stride. Chic gold-rimmed eyelets. Basic and bright sport colors, Breathin' Brushed Pigskin®.
13.00 narrow & medium

and Schooltime springier!

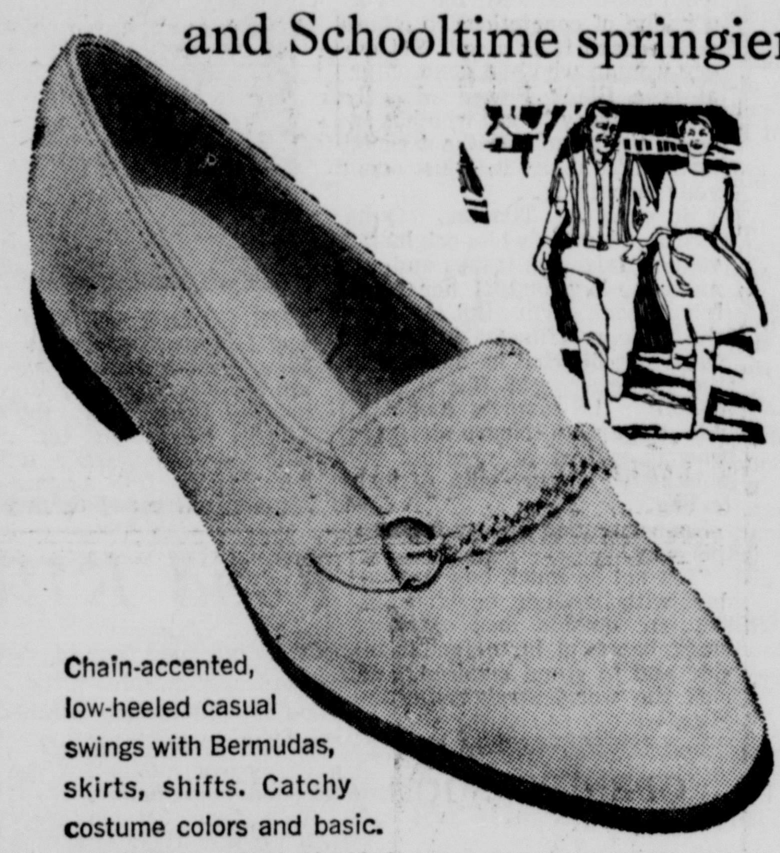

Chain-accented, low-heeled casual swings with Bermudas, skirts, shifts. Catchy costume colors and basic. Breathin' Brushed Pigskin®.
11.00 narrow, medium & wide

... and leisure time livelier!

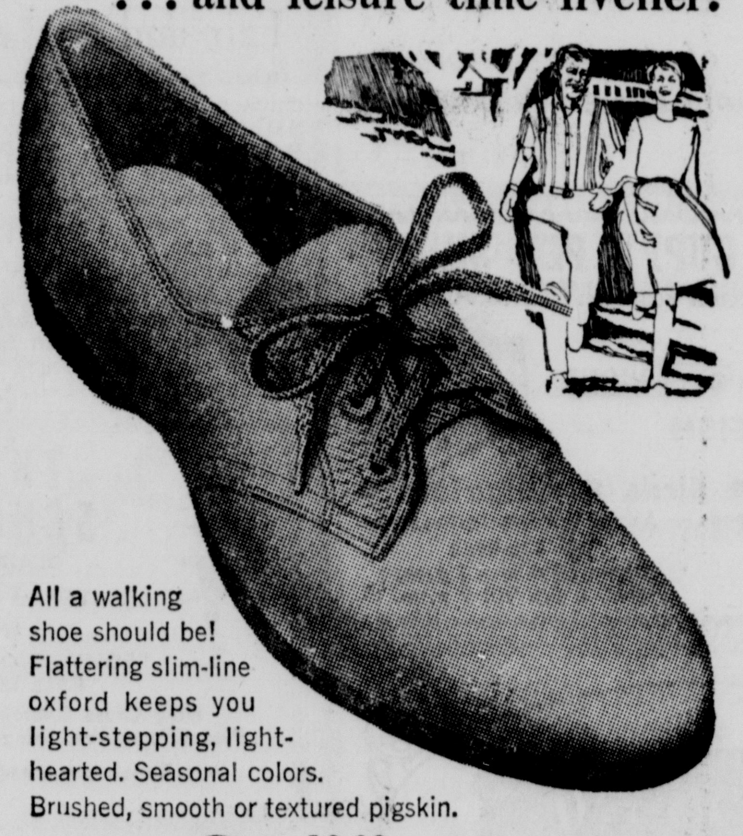

All a walking shoe should be! Flattering slim-line oxford keeps you light-stepping, light-hearted. Seasonal colors. Brushed, smooth or textured pigskin.
10.00 narrow, medium & wide

Hush Puppies® BRAND CASUALS

Hanes panty hose

skin smooth all the way under your sheath and slim slacks. plain knit stretch nylon seamless stockings, panty top. your size, your color
3.50

PANTY HOSE

By Bonniedoon

Full length stretch nylon in kicky fall fashion colors and textures. Seamless, S, M, L. & average sizes. Add dash to your fall wardrobe!

3.00

It's Easy to Open A Charge Account at Britts

$6 each

BIG BAGS ARE BIG FALL NEWS

Leather-look vinyls loaded with new flash and dash. Buckled and belted safari bags. Luggage-look types. Capacious totes. Zip-top, frame types, shoulder straps and MORE. Choose early from posh browns, green and black.

Area Events Scheduled

Notices of meetings, suppers and other events to be listed in this column should be sent to the City Editor, Kingston Daily Freeman as far in advance as possible.

Today

6 p. m.—St. Joseph's Church, annual bazaar, church grounds in Glasco.

7:30 p. m.—Glenerie Bridge Club, Elks Club.

King's Knight Chess Club, Deanie's Woodstock.

8 p. m.—Charles DeWitt Council, 91, JOUAM, Maenerchor Hall, Greenkill Avenue.

Saturday, Aug. 17

9:30 a.m.—Woodstock Market Fair, Woodstock Playhouse grounds.

1 p.m.—Food and bake sale, Rifton Ladies' Aid, Route 213, Rifton.

2 p.m. — Samsonville United Methodist Church, Chicken Barbecue and bazaar.

4 p.m.—Bit 'n Spur Club, 10th Annual Horse Show, Amenia.

4:30 p.m. — Mt. Marion Reformed Church, annual bazaar and roast beef dinner.

6 p.m.—St. Joseph's Church, annual bazaar, church grounds, Glasco.

7 p.m. — Immaculate Conception Home and School Association, penny social, school hall, Delaware Avenue.

7:30 p.m. — Alligerville Fire Co., penny social.

Shokan Lodge, IOOF Lodge Hall.

Card Party, Rosendale Grange Hall.

8 p.m.—St. Coleman's Church, dance, East Kingston Firehouse.

8:30 p.m.—Congregation Ahavath Israel, Mid-Summer Night Splash, Jay Cee Campsite.

9 p.m. — Alcoholics Anonymous, Tri-Bridge Area Group, St. Joseph's new school, Wall Street.

Sunday, Aug. 18

1 p.m. — St. George Greek Orthodox Church annual church picnic, Sportman's Park, Rosendale. Food serving until 4. Regular Sunday service at picnic grounds from 11 until 12.

2 p.m.—Kripplebush Museum, visiting hours until 4 p.m.

6 p.m.—St. Joseph's Church, Annual Bazaar, church grounds, Glasco.

8:30 p.m. — Alcoholics Anonymous, Holy Cross church hall.

Synagogue News

Agudas Achim

Congregation Agudas Achim, 24 West Union Street, Rabbi H. Z. Rappaport, DD, Rev. Herman Slomovits, Cantor.

Agudas Achim, affiliated with the Union of Orthodox Jewish Congregations of America, is open every day of the year for Minyan services and private devotions. Visitors and new members are always welcome.

Light the Sabbath Candles at 7:40 this evening. Services will start at 7:30 p. m. Saturday morning services will start at 8:30. Mincha services will start at 7:45 Saturday evening.

Sunday morning services are at 8, evening services will start at 7.

Weekday Minyan services are held at 7 in the mornings and at 7 in the evenings.

Hits Red Press Conference on Pueblo Report

ROCHESTER, N. Y. (AP) — Mrs. Lloyd M. Bucher, wife of the commander of the captured intellegence ship Pueblo, says the latest Communist reported news conference attended by the ship's crew is "a bunch of propaganda."

Mrs. Bucher, of San Diego, Calif., was interviewed by telephone by the Rochester Democrat & Chronicle Thursday.

Commenting on a news conference reported by the North Korean Central Press Agency, Mrs. Bucher said, "They (North Koreans) probably thought they needed a little more propaganda." The Communist press agency said her husband requested the conference to appeal for the crew's release.

Th Pueblo was captured off Wonsan, North Korea last Jan. 23.

The North Koreans reported that a member of the crew said they had received medical treatment for athlete's foot, diarrhea and skin rashes since the capture.

"Lying around on those dirt floors, its no wonder they have skin rashes," Mrs. Bucher commented.

She also questioned the use of the word "abundant" reportedly used by another crewman to describe his meals.

"Abundant!," Mrs. Bucher said. "That doesn't sound like an American phrase to me. You don't say that you eat abundant meals, do you?"

Basis for Claim

The United States bases its claim to the Swan Island on the fact that, in 1893, Capt. Alonzo Adams came upon them by chance. He planted a flag and claimed the islands in the name of the United States.

Rocky Returns To Halt Rumors On Appointment

ALBANY, N.Y. (AP) — Gov. Rockefeller will interrupt his vacation in Maine next week for meetings in New York City aimed, in part, at quashing reports he has narrowed to three men his choice of a successor to the late Sen. Robert F. Kennedy.

"These reports are highly inaccurate," Leslie Slote, the governor's press secretary, said Thursday in announcing that Rockefeller would be at his office in New York City, beginning Monday.

The three who figure in the reports are John W. Gardner, former U.S. secretary of Health Education and Welfare, and U.S. Reps. Charles E. Goodell of Jamestown and Ogden R. Reid of Purchase, Westchester County.

Slote said Rockefeller would meet with other possible successors, including Secretary of State John P. Lomenzo of Rochester and State Sen. Edward J. Speno of Nassau County.

It is not likely Rockefeller will announce his selection while in New York next week, Slote said.

The press secretary noted that the governor had planned to be at his office there Wednesday to confer with Richard M. Nixon, the Republican presidential candidate, on campaign strategy.

Rockefeller will return to his summer home at Seal Harbor Maine, after meeting with Nixon, Slote said.

The governor began his two-week vacation last Monday.

Former Resort Workers Held On Drug Charge

Ellenville State Police on Thursday arrested two former summer employes of a Sullivan County resort on charges of possession of a dangerous drug.

Michael C. Siegel, 20, of 3301 Highland Road, Wantagh, L. I., and Howard D. Smiley, 20, of 1035 Northeast 169th Terrace, North Miami, Fla., were also booked for possession of a dangerous weapon.

Troopers also cited Smiley for operating an unregistered motor vehicle and driving without a license.

The two men were represented by court-appointed Attorney Murray Galman of Woodridge at arraignment before Wawarsing Town Justice Herbert Weinsoff. Bail was fixed at $500 for Smiley and Siegel was held in $400. Both were committed to the Ulster County jail in lieu of bail pending hearing at a later date.

MURRAY C. TURKA

Turka New Wallace Head

Announcement has been made by Wallace's that Murray C. Turka has been appointed manager for its store in the Ulster Shopping Plaza.

Turka, who has been associated with Wallace's since 1959, replaces Reed S. Barrows who recently was re-assigned to Eastfield, Mass. Turka is a gradute of Brooklyn College and has studied at the New York University School of Retailing and at City College of New York School of Business Administration prior to moving to Poughkeepsie to join Wallace's.

He was formerly with Quackenbush Co., of Paterson, N.J. and R.H. Macy in New York City. He is married to the former Mona Eisenberg of Brooklyn, and they are currently residing with their son, Laurence, in Poughkeepsie.

Exam Reveals No Changes LBJ Condition

AUSTIN, Tex. (AP) — President Johnson's political condition may be vastly different from 1966, but doctors say his X rays show no change in his physical condition.

Press secretary George Christian said the prognosis applies to everything, including the diverticulosis the Presdent has had since 1960 but revealed only after his checkup last week.

Christian wouldn't say whether Johnson would attend a luncheon at the Democratic National Convention on Aug. 27, the President's 60th birthday.

Johnson continued to mix a Texas holiday with some work. He approved 35 postmaster nominations, cited two South Vietnamese Army companies for heroism and approved setting up CAMPS—Cooperative Area Manpower Planning System—for combining federal and local resources to train the unemployed.

Parade and Field Events Highlight 2nd Annual Parks Day

The second annual children's parade and City Olympics sponsored by the Kingston Recreation Department attracted more than 500 participating youngsters and many more who witnessed the parade along the line of march from the municipal auditorium, up Broadway, to Dietz Stadium on Wednesday. Winners in the parade and field events were as follows:

The best float in the parade was Frosty the Bear, constructed by the children of Block Park. First prize for the funniest costume went to Keith Jones and Phil Timbrouk of Hasbrouck Park, while Julia Schick of Loughran Park won the prettiest costume award. The most ususual costume was concocted by Ammamarie DeCicco from Hasbrouck Park, and Kirk Drieser of Hasbrouck Park first spot for the most original costume in the parade. The most popular costume was owned by Reggie Lawless of Loughran Park.

The field events consisted entirely of running races for different age groups. The winners of these races are as follows:

In the 50 Yard Dash for 5-6 year-old boys and girls Susan Grummel of Hasbrouck Park took first, Richard Boler of Cornell Park, second, and Jerry McCloskey of Hutton Park, third.

Steve Boler of Block Park took first in the 75 Yard Dash for 7-8-year-old boys. Art Jackson of Cornell Park took second spot and third went to Kevin Brooks of Hasbrouck Park.

First in the 75 Yard Dash for girls 7 and 8 years of age was Sherry Gaunt of Number 8 playground. Cindy Cozza, also of Number 8 Playground, took second and Sandy Wojciehowski of Hasbrouck Park placed third.

In the hundred yard dash 9-10 year-old boys first place winner was Scipio Boler of Block Park. Brian Boler, also of Block Park took second, and Billy Davis of Forsyth Park took third.

Beverly Grummel of Hasbrouck Park took first in the 100 yar ddash for 9-10 year-old girls. Monica Boler of Cornell Park took second and Penny Lowry of Hutton Park placed third.

First in the 150 yard dash for boys 11 and 12 years of age was Joe Bodie of Block Park. Richard Terpening of Hasbrouck Park took second, nd third place went to Dick Burris of Block Park.

Vanella Peebles of Cornell Park took first place in the 150 yard dash for Girls 11 and 12 years of age. Toni Secreto took second, and third spot went of Eva Castle of Number 8 Playground.

The 150 yard dash for boys and girls 13 and 14 years of age was won by Ronald Newton of Academy Green while Vino Mapes, also of Academy Green, took second. Third place was taken by George Brown of Forsyth Park. In the girls division of the race, Debbie Timbrouck of Hasbrouck Park took first. Second spot went to Debbie Brown of Hutton Park, and Naomi Hatcher of Cornell Park placed third.

Musical units from the Troop 12 Indians and Camp Alert accompanied the unusual floats and the colorfully costumed children in the parade. The recreation department was very pleased with the large turnout and acknowledges with thanks the work of all the participants in the event.

Britts
IF IT'S QUALITY YOU'RE LOOKING FOR
Kingston Plaza

Electric Razor Clinic

Friday and Saturday
August 16, 17

Friday, 10 a. m. to 8:30 p. m.
Saturday, 10 a. m. to 3 p. m.

Have your electric shaver cleaned, adjusted and lubricated by Mr. Arnold, a bonded representative.

Remington Ronson Norelco
Shick 1.25 Sunbeam

Parts can be replaced while you wait at regular factory prices.

1.50 allowance on your old razor toward the purchase of a new one!

Britts
IF IT'S QUALITY YOU'RE LOOKING FOR
Kingston Plaza

Open Daily 10:00 a. m. to 9:00 p. m.
Fridays 10:00 a. m. to 9:30 p. m.

Dare be exciting! With this corselette that gives you comfort and fashion—and the beautiful figure you've always wanted.

Luxurious All-In-One
BY
BESTFORM®

Bestform remembered to put in every pretty detail—for you to be remembered at your loveliest. Lycra® corselette has stretch straps with convenient Jewelock® buckle closings—a low-scooped back—and reinforced front and back sections. Even the lightly-lined fiberfill cups are covered with costly clipped nylon lace. White. Sizes 32-40B, 34-40C, (even sizes only). 9.00

Britts
IF IT'S QUALITY YOU'RE LOOKING FOR
Kingston Plaza

Open Daily 10:00 a. m. to 9:00 p. m.
Fridays 10:00 a. m. to 9:30 p. m.

Finishing Touches for Your Back to School Wardrobe!

Hush Puppies® are making sidewalks softer

...and feet prettier!

Bold look low heel laces up to take fashion in its stride. Chic gold-rimmed eyelets. Basic and bright sport colors, Breathin' Brushed Pigskin®.
13.00 narrow & medium

and Schooltime springier!

Chain-accented, low-heeled casual swings with Bermudas, skirts, shifts. Catchy costume colors and basic. Breathin' Brushed Pigskin®.
11.00 narrow, medium & wide

...and leisure time livelier!

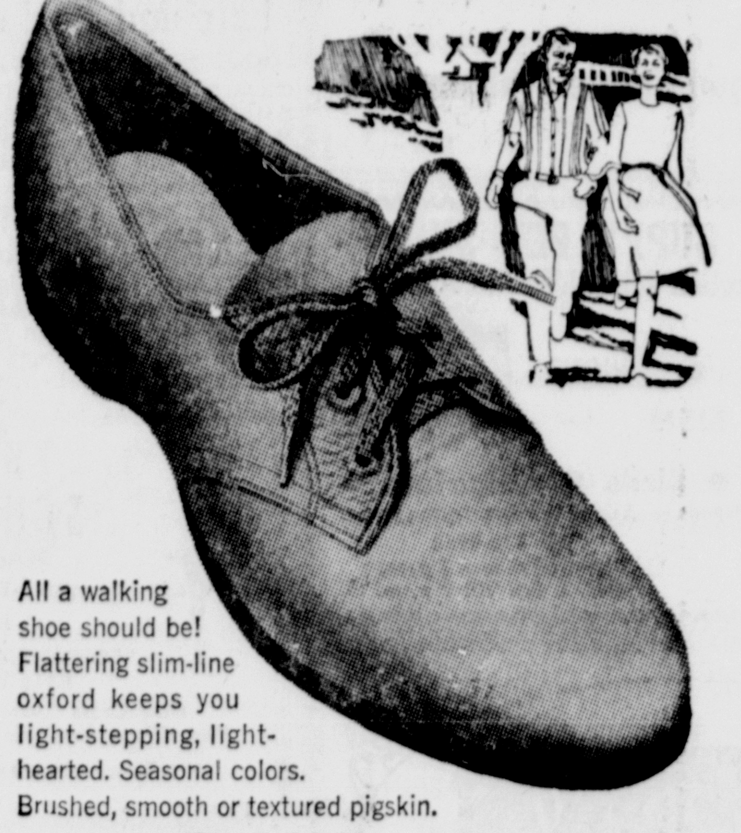

All a walking shoe should be! Flattering slim-line oxford keeps you light-stepping, light-hearted. Seasonal colors. Brushed, smooth or textured pigskin.
10.00 narrow, medium & wide

Hush Puppies® BRAND CASUALS

Hanes panty hose

skin smooth all the way under your sheath and slim slacks. plain knit stretch nylon seamless stockings, panty top. your size, your color
3.50

PANTY HOSE
By Bonniedoon

Full length stretch nylon in kicky fall fashion colors and textures. Seamless, S, M, L. & average sizes. Add dash to your fall wardrobe!
3.00

It's Easy to Open A Charge Account at Britts

$6 each

BIG BAGS ARE BIG FALL NEWS

Leather-look vinyls loaded with new flash and dash. Buckled and belted safari bags. Luggage-look types. Capacious totes. Zip-top, frame types, shoulder straps and MORE. Choose early from posh browns, green and black.

SOCIAL ACTIVITIES

JILL SNOW, a member of the Uncle Sam Girls, will be appearing in the September 28th Loyalty Day parade in Kingston. The Uncle Sam Girls are a group of twirlers from Betty Bunce School of Dancing. Jill is the daughter of Mr. and Mrs. Stanley Snow Jr. of Lake Katrine.

Witchcraft Suspected In Opera, 'The Scarf'

Does she or doesn't she — practice witchcraft?

The question will haunt the audiences who attend Turnau Opera's production of "The Scarf" to be presented on a double bill tonight and Saturday evening at the State University College, New Paltz, Main Auditorium.

On Aug. 19, Monday evening, the program will be offered at the Woodstock Playhouse.

"The Scarf" is an opera by Lee Hoiby based on a short story of Anton Chekov entitled "The Witch." It is a gripping drama of alienated people caught in a spell which may or may not be supernatural.

The setting is an isolated farm house cut off by a fierce snow storm; the characters, an old suspicious farmer, his beautiful and frustrated young wife, and a postman los in the storm. The drama which these people evolve, and the powerful musical scetting in which it is played, makes "The Scarf" one of the most engrossing pieces of musical theater ever written.

The husband is sung by Richard Davis, the wife by Alexandra Hunt, and the Postman by Alan Baker. The role of the wife was first performed by Patricia Neway at the Festival of Two Worlds in Spoleto, Italy. Alexandra Hunt performed that role when the opera was produced at the Interlachen Music Festival in 1959. Musical direction for this work is under Judith Gottfried, and stage direction is by William Appel. The opera will be performed in English.

The second work on this bill provides a distinct change of pace. "L'Enfant Prodigue," the prodigal son, is an exquisitely lyrical mood piece by Claude Debussy. The composer won the Prix de Rome for this composition and it is typical of the poetic and colorful style of the composer of "La Med."

"L'Enfant Prodigue" is a musical interpretation of the Biblical parable of the prodigal son. It will be sung in French by Lucille Sullam, Jonathon Rigg, and Alan Baker. The musical director for this production is Warren Wilson; the stage director is Renate Aubert.

Tickets for this double bill are available at the door. New Paltz calls for reservations may be made collect.

Curtain is at 8:30.

Black Beauty Has Come Into Her Own

By JEAN SPRAIN WILSON
AP Newsfeatures Writer

NEW YORK (AP) — Roan Nesbitt discarded her straightening comb and had her thick, kinky hair cropped closely to emphasize ethnic features.

Myrna Stephens, a shade lighter with small features and hair that refuses to frizz, has bought a woolly wig which she wears from time to time to highlight her African heritage.

Both are high-paid models for Eileen Ford, one of the nation's top modeling agencies. A few years ago both girls would have been too dark to model. Today they are in demand because they are dark.

A few years ago they might have minimized their racial appearance to increase their prospects for success. Today that is not only unnecessary, but undesirable.

The black beauty has come into her own.

Carbon copies of white beauty are not enough to lure black buying power. Some Negroes scoff at the use of tea-colored, caucasian-featured, Kenneth-coiffed manikins in advertising as token gestures towards racial equality. Militants ridicule these models as "Aunt Janes" urging Negro women 'to reject all white-oriented styles and to appreciate that "black is beautiful."

Thus the black beauty wears her hair natural, or Afro, as the look is called, and a minimum of makeup. She may tie a buba and lapa around her body and a turban around her head and jangle with Nigerian jewelry. She carries herself tall, for her !ook symbolizes black identity and racial pride.

Boutiques specializing in authentic African fashions, fabrics and jewelry, or African-inspired styles which have sprung up in Negro communities during the past year are doing more business with each month. Orders for Afro-style real hair wigs designed by entertainer Leslie Uggams are coming from every part of the nation, while Reid-Meredith, makers of synthetic "Black Power" wigs, say responsible to their product is "fantastic."

Acceptance ranges in degrees from those who wear the look as a badge of convictions to others who regard it as a fad. Not every woman who has gone natural is a Black Power advocate and not every Negro who has ignored the trend is without racial loyalty. To many it is just doing your own thing.

Born in St Thomas, Myrna who is adept at white-originated vogues, false eye lashes and eye makeup, is proud of her family's African origin. But she feels the African influence in fashion should be blended in. adapted to the Western world. She is, incidentally, the favorite model of Jon Haggin, a Negro designer who is skilled at creating sophisticated couture with African feeling.

Roan summed up her feelings this way.

"It's not so much how anyone does with her hair, or what she has on outside her. Making black beautiful is to feel it inside and to stand straight, and look the world straight in the eyes."

More Than 8000 Persons Expected to Attend Fox Hollow Festival of Music and Arts

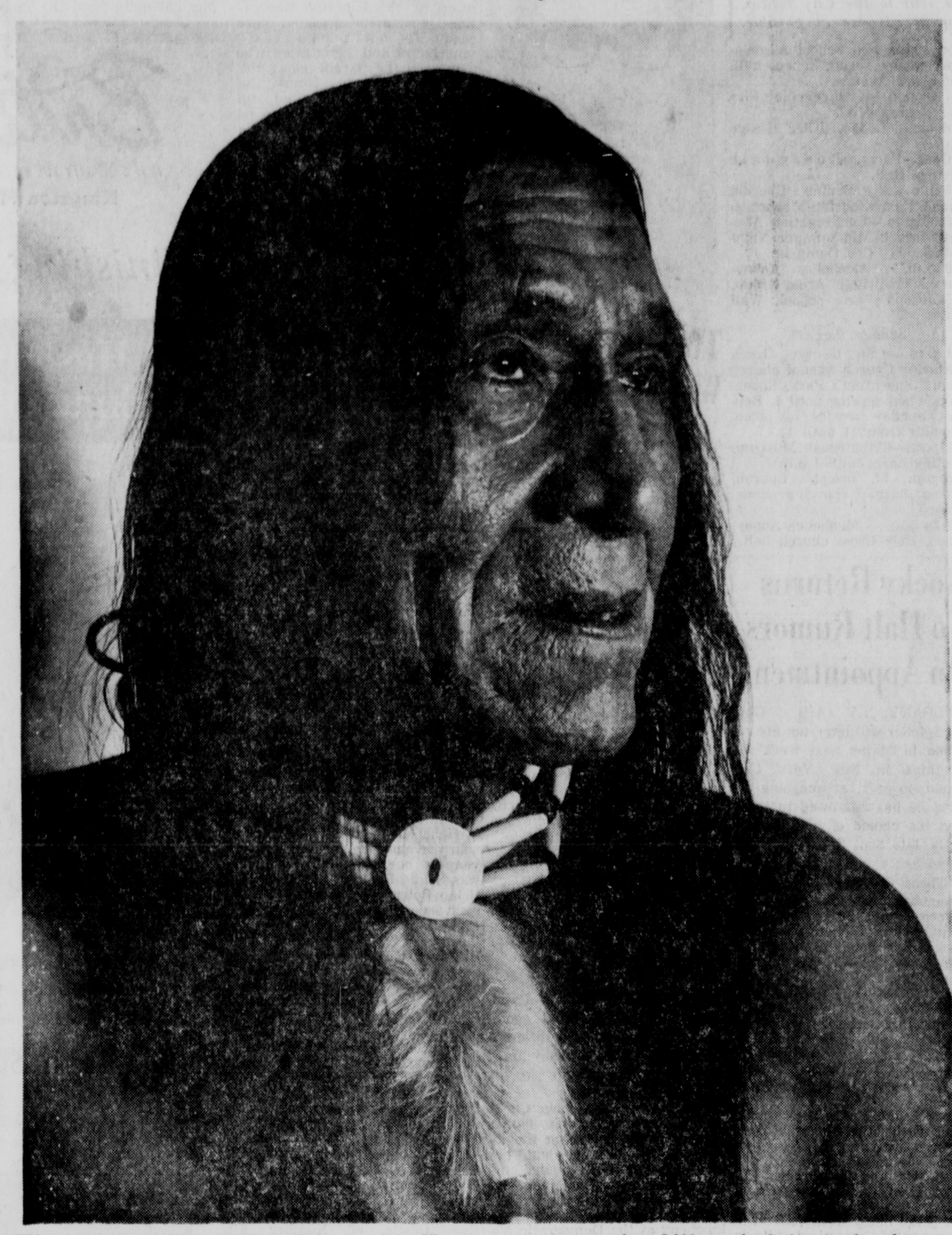

THE SOUND OF THE SIOUX will be heard in Ulster and Greene counties this week. Henry Crowdog and Son, Sioux Indian dancers, are featured performers in the second annual Fox Hollow Festival of Traditional Music and Arts, holding forth today through Sunday in Petersburg, N.Y. They'll be among the more than 100 singers, dancers, balladeers and story tellers taking part in the festival launched by folk singers Bob and Evelyne Beers on their 180-acre Greene County estate, which is expected to attract more than 8,000 people during its four-day run, ending Sunday. Before returning to South Dakota (they came east for the recent Newport Folk Festival), the Crowdog dancers will also appear at the Woodstock Sound Festival, slated for tonight and tomorrow, from 3 p.m. to 12 midnight. The Sound Festival, third in a series this summer, will feature a light show and rock and folk musicians along with Crowdog and Son. It will take place at the Pan Copeland Farm, Glasco Turnpike, High Woods.

U.S. Trend Now, The 'Elegant Bath'

By GAY PAULEY
UPI Women's Editor

NEW YORK (UPI) —The statistics tell the story of a trend that's emerged in the United States only in the last five years.

It is the trend to the elegant bath. Not just to get clean, but to loll and relax in the luxury of fragrant waters. The evolution of bathing traces from knights of old in tubs awash with rose petals, to Cleopatra dipping in milk instead of water, to the emergence today of the utilitarian bathroom where the children's toys, father's shaving gear, a hamper of laundry and a bag of hair curlers compete for space.

But this utilitarian concept is changing rapidly, report the people interested in sales of bath products. Industry sources say that last year alone, some $120 million was spent on fragrance products for bathing, an increase of $40 million over 1966.

Today, American women 24 per cent of their total fragrance dollars on bath products, the most popular items being dusting powder bath and body oils, foamy milk baths and fragrance soaps.

What has caused the sharp increase? Women finally have shucked off the Victorian mores about nudity, say the experts. For them, the bathroom usually offers the sole sanctuary from domestic routine and family intrusion. And one source says that "the person seeking to calm down or to forget anxieties or tensions is essentially seeking an escape. And the tub serves, like sleep, as the great escapel the symbolic return to the womb."

Joy Leslie, a motivational research consultant to Houbigant perfumes, has amassed an amazing amount of material on history of the bath, even researched the effects of color in the company's line of bath products and their packaging.

Red, for instance, is because it's "dynamic," has a symbolization of good health and magic healing. White was chosen for its symbolization of light, purity and peace, and gold for its association with richness, glory and splendor.

The idea of bathing is comparatively new to Americans, even though they long have preached the cleanliness is next to Godliness rule. But only a couple of centuries ago, it was considered scandalous to immerse the entire body in water. President John Quincy Adams had to sneak out of his mansion before dawn to dip in the Potomac.

Today, however, America boasts more bathrooms than any other nation, although Mss Leslie has been unable to get a dependable estimate on the number.

Food Kitchen at State Fair Offers Variety of Menus

Cmbining good food ideas and a pleasant atmosphere, the 1968 Food Demonstration Kitchen of the New York State Fair offers a variety of menus for the interested homemaker.

This year 19 demonstrators will prepare their specialties in the all-gas kitchen which features an Austrian decor. Austrian cuisine will be on the program to also add a European flair and reveal to the Fair-goer the secrets of successful cooking.

In addition to the demonstrations, a kitchen tour and special family program will take place each evening at 7 o'clock. The program titled, "The Magic Suitcase," will be presented by Hortense Bell of the Consolidated Gas Corporation.

The demonstration schedule this year is as follows: on Tuesday, Aug. 27, at 10:45 a.m., Harriet Gavenda, executive director of the Daily Council of Central New York, Inc., presenting "Regal Dairy Dishes from Austria"; at noon, Elizabeth Heineman, head of the Elizabeth Heineman Cooking School, will present "Gugelhupf" (Austrian Coffee Ring); 1:45 p.m., Elizabeth Alston, Food Editor of Look Magazine, "A 'Look' Behind the Scenes in a Viennese Bakery"; 3:30 p.m., Roger Whitaker, food production manager of the Statler Inn, Cornell University, "Create an Austrian Ski Village with Sugar," and at 5:30 p.m., Elizabeth Alston will return.

Wednesday, Aug. 28, will feature Cheryl Luke, Home Service and Lighting Representative, Niagara Mohawk Corporation, presenting "Snow Slopes and Scrumptious Food" at 10:45 a.m.; at noon, Elizabeth Heineman will demonstrate "Rindsuppe Mit Kresen Sauce" (Boiled Beef with Horseradish Sauce) and "Rindsuppe Mit Leberknodelio" (Beet soup with liver dumplings); at 1:45 and 5:30 p.m., Elizabeth Alston will again perform her demonstration, and at 3:30 p.m., Janice Pryall, Home Economist, R. T. French Company, will present "Six Main Dish Tricks with Mixes."

Thursday, Aug. 29, demonstrations start at 10:45 a.m. with Janice Pryll, and continue with Roger Whitaker at noon; Hortense Bell presenting "Fire Light Flavors" at 1:45 p.m.; Helen O'Brien, director, Taylor Wine Kitchen, presenting "Wine Works Wonders with Foods," and Elizabeth Heineman at 5:30 p.m. with "Marillen Kipferl" (Austrian Apricot Horns).

On Friday, Aug. 30, at 10:45 a.m., Onondaga County Dairy Princess, Mary K. Murphy, will present a demonstration, "Milk-Churning Butter to Delicious Milk Punches"; at noon, Elizabeth Heineman will present "Apfel Obsttorchen" (Austrian Apple Tart); at 1:45 and 5:30 p.m., Harriet Gavenda will present her demonstration; at 3:30 p.m., Helen O'Brien will again be featured.

At 10:45 a.m. on Saturday, Aug. 31, three 4-H demonstrators will present "Foods for the Ski Season"; at noon and 5:30 p.m., Erika Streit, an Austrian homemaker from Manlius, will demonstrate "Favorite Dishes of an Austrian Cook"; at 3:30 p.m., Betty Hergett, "Joan Oster" representative of the John Oster Manufacturing Company, will present "Cooking with Oster Appliances," and at 1:45 p.m. Walter Streightiff, Lamb Promotion Manager of the American Lamb Council, will present "Today's New Lamb."

On Sunday, Sept. 1, the program begins at 10:45 a.m. with Walter Streightiff; at noon and 5:30 p.m. Erika Streit; at 1:45 p.m. Betty Hergett, and at 3:30 p.m. Judy King.

On Labor Day, Sept. 2, at 10:45 a.m. three 4-H demonstrators will present "An Austrian Sunday Dinner"; at noon Judy King will demonstrate; at 1:45 p.m. Betty Hergett; at 3:30 p.m. Cheryl Luke, and at 5:30 p.m. Betty Hergett.

Fair and Barbecue Saturday, Aug. 24

The Lord's Acre fair and chicken barbecue will be held Saturday, Aug. 24, at Rochester Reformed Church in Accord. The fair will open at 10 a.m. with barbecue servings beginning at noon and continuing until 8 p.m.

Chairmen include Mrs. Daisy Rider, Mrs. Harry Osterhoudt, baked goods; Mrs. Floyd Countryman Jr., Mrs. John Schoonmaker Jr., quilts and other handicraft; Mrs. Leo Gazlay, Mrs. Gross Schoonmaker, stuffed animals; Mrs. Leslie Osterhoudt, miscellaneous.

Those working on the barbecue include Bruce Clarke, general chairman; Mrs. Howard Anderson, Mrs. Lars Hagen, dining area, outdoors if weather permits; Mrs. Meredith Morgan, kitchen; Lars Hagen, tickets; Richard Pagel, grounds and tents; Richard Countryman, barbecue pit; Mrs. John Cross, publicity.

Awards Made

At a miscellaneous sale, sponsored recently by the Ladies Auxiliary to the Kingston Uniformed Firefighters Association, awards were presented to Mr. and Mrs. Seyfarth of RD 4, Box 217, Kingston, and Roy Taylor of 60 Bruyn Avenue, this city.

Car Wash Saturday

Cheer leaders of Kingston High School will sponsor a car wash at Britts parking lot on Saturday from 11 a.m. to 5 p.m. as a fund raising project.

Participating will be Pam Benitez, Debbie Chappell, Debbie Cline, Kathy Hatt, Kathy Robinson, Echo Leigh Bertolini, Michele Lawless, Marcia Zwilling, Kathy Boyd and Chris Keator, captain.

Rx
MORE than a Symbol
... a PLEDGE of SKILL QUALITY SERVICE
Copr. Advertisers Exchange Inc. 1968

FOR RENT OR SALE
Invalid Walkers, Wheel Chairs, Arthritic and Cardiac Chairs, Commodes, Hospital Beds, General Invalid Equipment.

Franklin PHARMACY INCORPORATED
759 BROADWAY
Corner St. James Street
KINGSTON, N. Y.
Phones: FE 8-4155 and FE 1-9769
"Your friendly prescription Drug Store"
Take Advantage of Our Large FREE PARKING LOT
FREE DELIVERY

OPENING SOON
THE sawyerkill RESTAURANT
"Supreme Breast of Capon Divan Parisienne"
DIAL 246-4544

THE GOLDEN GUPPY PET SHOP
Most Extensive Selection from N.Y.C. to Albany
of
RARE • EXOTIC • UNIQUE
TROPICAL FISH

• Small Animals • Birds • Alligators •
Full line of supplies — Needs — Advice & conversation free
259 Fair Street
Kingston, N. Y.
Tel: 338-0940
Open: 10 a. m. - 7 p. m.
Wed. & Fri. 'till 9 p. m.

Reggie's Inn
The Home of Gracious Dining
ENJOY DINING IN AN ATMOSPHERE OF ELEGANCE
Private Room Available for Social Functions
Weddings – Meetings
Dancing Saturday Night To Monte's Society Orch.
Serving Breakfast, Lunch and Dinner
Your Hostess and Owner MADELINE M. KOCOT

Reggie's Inn
Rt. 299 New Paltz
at Thruway Entrance
Tel. 255-1830

THE BETTY BUNCE SCHOOL OF DANCING
CLASS AND PRIVATE INSTRUCTION IN
TAP ★ TOE ★ BALLET ★ ACROBATIC
BATON ★ JAZZ ★ TUMBLING
REGISTER NOW . . . TELEPHONE 679-2571
FALL TERM STARTS SEPT. 7 IN
Holy Cross Church
Pine Grove Ave., Kingston
Williams Lane
West Hurley
Miss Bunce is a Member of Professional DANCE Teachers Association.

KASS INN
Margaretville, New York
Enjoy A Delightful Luncheon or Dinner Overlooking the Beautiful Catskills. . . . Our Lounges and Public Rooms Are Filled With Hundreds of Facinating Antiques, Authentic, Victorian and Early American. . . .
WE ARE A DELIGHTFUL ONE HOUR DRIVE FROM KINGSTON
Phone 1-586-9844 or 1-586-4841
WE ARE OPEN 7 DAYS A WEEK
18 Hole Championship Golf Course Open to the Public

MAVERICK CONCERTS
53rd Year Series
Sunday, August 18 at 3 p. m.
THE BEAUX ARTS STRING QUARTET
Charles Libove, violin — John Graham, viola
Bernard Eichen, violin — Bruce Rogers, cello
Assisting artist Nina Lugovoy, piano
Playing Prokofiev, Mozart quartets, and Dvorak's piano quintet
"They play faultlessly, with rare ease and elegance".
TIME, April 1968.
Admission $2.50, Students $1.25; Block of 10 tickets $20.00 good for all performances.
Special Group Rates
MAVERICK HALL, WOODSTOCK, N. Y.
679-8257

A Rendezvous for Gourmets

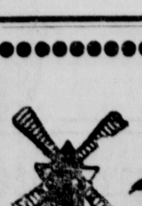

The Dutch Rathskeller
Finest in Continental Food Specialties
Also STEAKS and LOBSTERS
Music Thurs., Fri., Sat. and Sunday
Luncheons Served Daily (Except Sat.) in the Senate Room, Noon - 2 p. m. $1.75
Sunday Dinners Served from 1 p. m. . . . . from $3.50
Fine Facilities for Private Parties, Business Meetings or Banquets. Adjoining Parking.
Kirkland Hotel, Kingston, N. Y. FE 8-4247
Max Brugmann Inviting You. CLOSED MONDAYS
American Express and Diners Club
Selected Imported Beers and Wines

ICE CREAM SOCIAL
SATURDAY, AUGUST 17, 1968
7 to 10 p. m.
IMMANUEL LUTHERAN CHURCH GROUNDS
Sponsored by The Walther League

GREENWALD'S
Travel Service, Inc.
A Complete Service For The Traveler
Foreign—Domestic
286 Fair St. King., N.Y.
Telephone 331-0816

SOCIAL ACTIVITIES

JILL SNOW, a member of the Uncle Sam Girls, will be appearing in the September 28th Loyalty Day parade in Kingston. The Uncle Sam Girls are a group of twirlers from Betty Bunce School of Dancing. Jill is the daughter of Mr. and Mrs. Stanley Snow Jr. of Lake Katrine.

Witchcraft Suspected In Opera, 'The Scarf'

Does she or doesn't she — practice witchcraft?

The question will haunt the audiences who attend Turnau Opera's production of "The Scarf" to be presented on a double bill tonight and Saturday evening at the State University College, New Paltz, Main Auditorium.

On Aug. 19, Monday evening, the program will be offered at the Woodstock Playhouse.

"The Scarf" is an opera by Lee Hoiby based on a short story of Anton Chekov entitled "The Witch." It is a gripping drama of alienated people caught in a spell which may or may not be supernatural.

The setting is an isolated farm house cut off by a fierce snow storm; the characters, an old suspicious farmer, his beautiful and frustrated young wife, and a postman los in the storm. The drama which these people evolve, and the powerful musical scetting in which it is played, makes "The Scarf" one of the most engrossing pieces of musical theater ever written.

The husband is sung by Richard Davis, the wife by Alexandra Hunt, and the Postman by Alan Baker. The role of the wife was first performed by Patricia Neway at the Festival of Two Worlds in Spoleto, Italy. Alexandra Hunt performed that role when the opera was produced at the Interlachen Music Festival in 1959. Musical direction for this work is under Judith Gottfried, and stage direction is by William Appel. The opera will be performed in English.

The second work on this bill provides a distinct change of pace. "L'Enfant Prodigue," the prodigal son, is an exquisitely lyrical mood piece by Claude Debussy. The composer won the Prix de Rome for this composition and it is typical of the poetic and colorful style of the composer of "La Med."

"L'Enfant Prodigue" is a musical interpretation of the Biblical parable of the prodigal son. It will be sung in French by Lucille Sullam, Jonathon Rigg, and Alan Baker. The musical director for this production is Warren Wilson; the stage director is Renate Aubert.

Tickets for this double bill are available at the door. New Paltz calls for reservations may be made collect.

Curtain is at 8:30.

Black Beauty Has Come Into Her Own

By JEAN SPRAIN WILSON
AP Newsfeatures Writer

NEW YORK (AP) — Roan Nesbitt discarded her straightening comb and had her thick, kinky hair cropped closely to emphasize ethnic features.

Myrna Stephens, a shade lighter with small features and hair that refuses to frizz, has bought a woolly wig which she wears from time to time to highlight her African heritage.

Both are high-paid models for Eileen Ford, one of the nation's top modeling agencies. A few years ago both girls would have been too dark to model. Today they are in demand because they are dark.

A few years ago they might have minimized their racial appearance to increase their prospects for success. Today that is not only unnecessary, but undesirable.

The black beauty has come into her own.

Carbon copies of white beauty are not enough to lure black buying power. Some Negroes scoff at the use of tea-colored, caucasian-featured, Kenneth-coiffed manikins in advertising as token gestures towards racial equality. Militants ridicule these models as "Aunt Janes" urging Negro women to reject all white-oriented styles and to appreciate that "black is beautiful."

Thus the black beauty wears her hair natural, or Afro, as the look is called, and a minimum of makeup. She may tie a buba and lapa around her body and a turban around her head and jangle with Nigerian jewelry. She carries herself tall, for her look symbolizes black identity and racial pride.

Boutiques specializing in authentic African fashions, fabrics and jewelry, or African-inspired styles which have sprung up in Negro communities during the past year are doing more business with each month. Orders for Afro-style real hair wigs designed by entertainer Leslie Uggams are coming from every part of the nation, while Reid-Meredith, makers of synthetic "Black Power" wigs, say responsible to their product is "fantastic."

Acceptance ranges in degrees from those who wear the look as a badge of convictions to others who regard it as a fad. Not every woman who has gone natural is a Black Power advocate and not every Negro who has ignored the trend is without racial loyalty. To many it is just doing your own thing.

Born in St Thomas, Myrna who is adept at white-originated vogues, false eye lashes and eye makeup, is proud of her family's African origin. But she feels the African influence in fashion should be blended in, adapted to the Western world. She is, incidentally, the favorite model of Jon Haggin, a Negro designer who is skilled at creating sophisticated couture with African feeling.

Roan summed up her feelings this way.

"It's not so much how anyone does with her hair, or what she has on outside her. Making black beautiful is to feel it inside and to stand straight, and look the world straight in the eyes."

More Than 8000 Persons Expected to Attend Fox Hollow Festival of Music and Arts

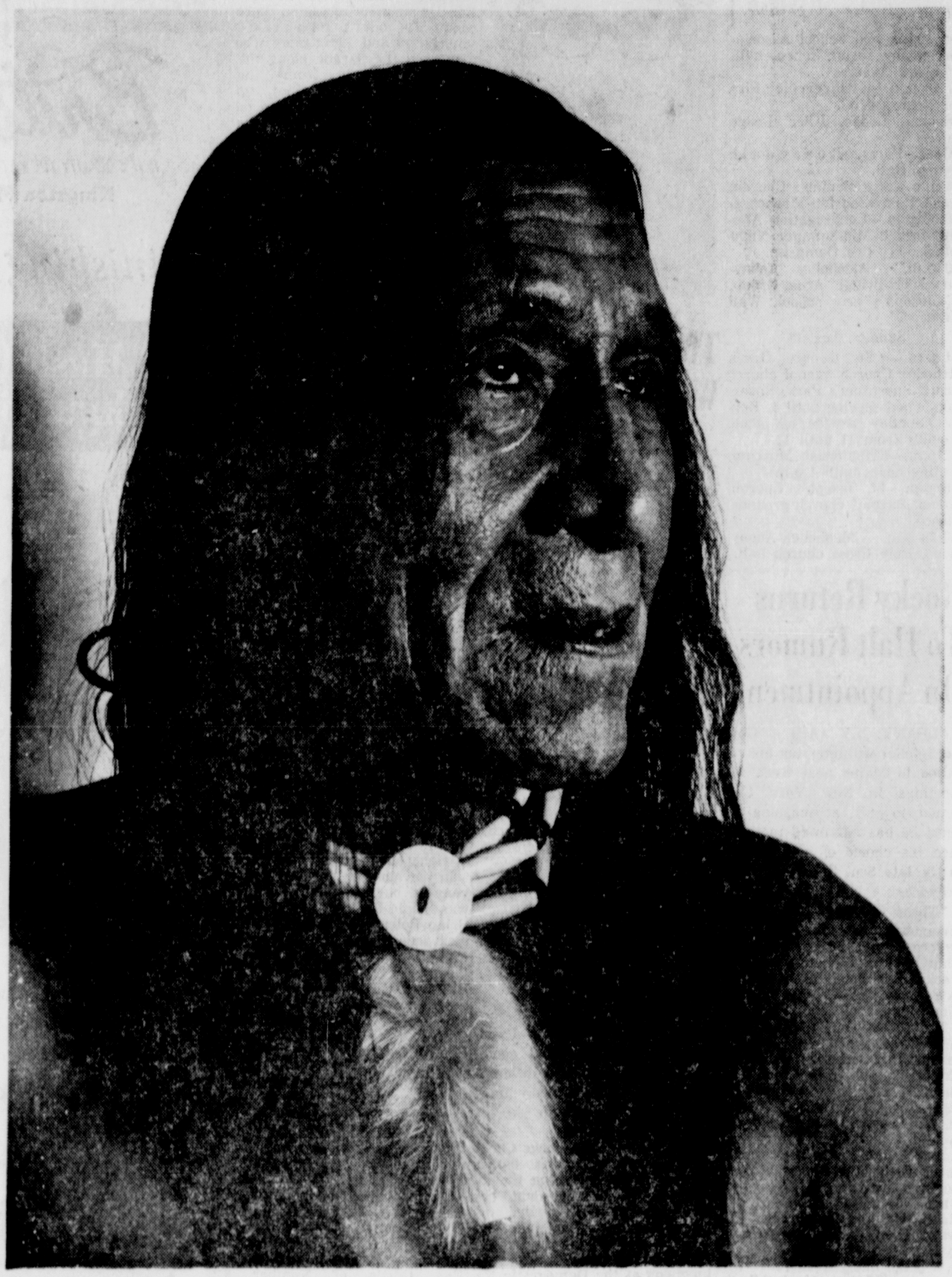

THE SOUND OF THE SIOUX will be heard in Ulster and Greene counties this week. Henry Crowdog and Son, Sioux Indian dancers, are featured performers in the second annual Fox Hollow Festival of Traditional Music and Arts, holding forth today through Sunday in Petersburg, N.Y. They'll be among the more than 100 singers, dancers, balladeers and story tellers taking part in the festival launched by folk singers Bob and Evelyne Beers on their 180-acre Greene County estate, which is expected to attract more than 8,000 people during its four-day run, ending Sunday. Before returning to South Dakota (they came east for the recent Newport Folk Festival), the Crowdog dancers will also appear at the Woodstock Sound Festival, slated for tonight and tomorrow, from 3 p.m. to 12 midnight. The Sound Festival, third in a series this summer, will feature a light show and rock and folk musicians along with Crowdog and Son. It will take place at the Pan Copeland Farm, Glasco Turnpike, High Woods.

U.S. Trend Now, The 'Elegant Bath'

By GAY PAULEY
UPI Women's Editor

NEW YORK (UPI) —The statistics tell the story of a trend that's emerged in the United States only in the last five years.

It is the trend to the elegant bath. Not just to get clean, but to loll and relax in the luxury of fragrant waters. The evolution of bathing traces from knights of old in tubs awash with rose petals, to Cleopatra dipping in milk instead of water, to the emergence today of the utilitarian bathroom where the children's toys, father's shaving gear, a hamper of laundry and a bag of hair curlers compete for space.

But this utilitarian concept is changing rapidly, report the people interested in sales of bath products. Industry sources say that last year alone, some $120 million was spent on fragrance products for bathing, an increase of $40 million over 1966.

Today, American women 24 per cent of their total fragrance dollars on bath products, the most popular items being dusting powder bath and body oils, foamy milk baths and fragrance soaps.

What has caused the sharp increase? Women finally have shucked off the Victorian mores about nudity, say the experts. For them, the bathroom usually offers the sole sanctuary from domestic routine and family intrusion. And one source says that "the person seeking to calm down or to forget anxieties or tensions is essentially seeking an escape. And the tub serves, like sleep, as the great escapel the symbolic return to the womb."

Joy Leslie, a motivational research consultant to Houbigant perfumes, has amassed an amazing amount of material on history of the bath, even researched the effects of color in the company's line of bath products and their packaging.

Red, for instance, is because it's "dynamic," has a symbolization of good health and magic healing. White was chosen for its symbolization of light, purity and peace, and gold for its association with richness, glory and splendor.

The idea of bathing is comparatively new to Americans, even though they long have preached the cleanliness is next to Godliness rule. But only a couple of centuries ago, it was considered scandalous to immerse the entire body in water. President John Quincy Adams had to sneak out of his mansion before dawn to dip in the Potomac.

Today, however, America boasts more bathrooms than any other nation, although Mss Leslie has been unable to get a dependable estimate on the number.

Food Kitchen at State Fair Offers Variety of Menus

Cmbining good food ideas and a pleasant atmosphere, the 1968 Food Demonstration Kitchen of the New York State Fair offers a variety of menus for the interested homemaker.

This year 19 demonstrators will prepare their specialties in the all-gas kitchen which features an Austrian decor. Austrian cuisine will be on the program to also add a European flair and reveal to the Fair-goer the secrets of successful cooking.

In addition to the demonstrations, a kitchen tour and special family program will take place each evening at 7 o'clock. The program titled, "The Magic Suitcase," will be presented by Hortense Bell of the Consolidated Gas Corporation.

The demonstration schedule this year is as follows: on Tuesday, Aug. 27, at 10:45 a.m., Harriet Gavenda, executive director of the Daily Council of Central New York, Inc., presenting "Regal Dairy Dishes from Austria"; at noon, Elizabeth Heineman, head of the Elizabeth Heineman Cooking School, will present "Gugelhupf" (Austrian Coffee Ring); 1:45 p.m., Elizabeth Alston, Food Editor of Look Magazine, "A 'Look' Behind the Scenes in a Viennese Bakery"; 3:30 p.m., Roger Whitaker, food production manager of the Statler Inn, Cornell University, "Create an Austrian Ski Village with Sugar," and at 5:30 p.m., Elizabeth Alston will return.

Wednesday, Aug. 28, will feature Cheryl Luke, Home Service and Lighting Representative, Niagara Mohawk Corporation, presenting "Snow Slopes and Scrumptious Food" at 10:45 a.m.; at noon, Elizabeth Heineman will demonstrate "Rindsuppe Mit Kresen Sauce" (Boiled Beef with Horseradish Sauce) and "Rindsuppe Mit Leberknodelio" (Beet soup with liver dumplings); at 1:45 and 5:30 p.m., Elizabeth Alston will again perform her demonstration, and at 3:30 p.m., Janice Pryall, Home Economist, R. T. French Company, will present "Six Main Dish Tricks with Mixes."

Thursday, Aug. 29, demonstrations start at 10:45 a.m. with Janice Pryll, and continue with Roger Whitaker at noon; Hortense Bell presenting "Fire Light Flavors" at 1:45 p.m.; Helen O'Brien, director, Taylor Wine Kitchen, presenting "Wine Works Wonders with Foods," and Elizabeth Heineman at 5:30 p.m. with "Marillen Kipferl" (Austrian Apricot Horns).

On Friday, Aug. 30, at 10:45 a.m., Onondaga County Dairy Princess, Mary K. Murphy, will present a demonstration, "Milk-Churning Butter to Delicious Milk Punches"; at noon, Elizabeth Heineman will present "Apfel Obsttorchen" (Austrian Apple Tart); at 1:45 and 5:30 p.m., Harriet Gavenda will present her demonstration; at 3:30 p.m., Helen O'Brien will again be featured.

At 10:45 a.m. on Saturday, Aug. 31, three 4-H demonstrators will present "Foods for the Ski Season"; at noon and 5:30 p.m., Erika Streit, an Austrian homemaker from Manlius, will demonstrate "Favorite Dishes of an Austrian Cook"; at 3:30 p.m., Betty Hergett, "Joan Oster" representative of the John Oster Manufacturing Company, will present "Cooking with Oster Appliances," and at 1:45 p.m. Walter Streightiff, Lamb Promotion Manager of the American Lamb Council, will present "Today's New Lamb."

On Sunday, Sept. 1, the program begins at 10:45 a.m. with Walter Streightiff; at noon and 5:30 p.m. Erika Streit; at 1:45 p.m. Betty Hergett, and at 3:30 p.m. Judy King.

On Labor Day, Sept. 2, at 10:45 a.m. three 4-H demonstrators will present "An Austrian Sunday Dinner"; at noon Judy King will demonstrate; at 1:45 p.m. Betty Hergett; at 3:30 p.m. Cheryl Luke, and at 5:30 p.m. Betty Hergett.

Fair and Barbecue Saturday, Aug. 24

The Lord's Acre fair and chicken barbecue will be held Saturday, Aug. 24, at Rochester Reformed Church in Accord. The fair will open at 10 a.m. with barbecue servings beginning at noon and continuing until 8 p.m.

Chairmen include Mrs. Daisy Rider, Mrs. Harry Osterhoudt, baked goods; Mrs. Floyd Countryman Jr., Mrs. John Schoonmaker Jr., quilts and other handicraft; Mrs. Leo Gazlay, Mrs. Gross Schoonmaker, stuffed animals; Mrs. Leslie Osterhoudt, miscellaneous.

Those working on the barbecue include Bruce Clarke, general chairman; Mrs. Howard Anderson, Mrs. Lars Hagen, dining area, outdoors if weather permits; Mrs. Meredith Morgan, kitchen; Lars Hagen, tickets; Richard Pagel, grounds and tents; Richard Countryman, barbecue pit; Mrs. John Cross, publicity.

Awards Made

At a miscellaneous sale, sponsored recently by the Ladies Auxiliary to the Kingston Uniformed Firefighters Association, awards were presented to Mr. and Mrs. Seyfarth of RD 4, Box 217, Kingston, and Roy Taylor of 60 Bruyn Avenue, this city.

Car Wash Saturday

Cheer leaders of Kingston High School will sponsor a car wash at Britts parking lot on Saturday from 11 a.m. to 5 p.m. as a fund raising project.

Participating will be Pam Benitez, Debbie Chappell, Debbie Cline, Kathy Hatt, Kathy Robinson, Echo Leigh Bertolini, Michele Lawless, Marcia Zwilling, Kathy Boyd and Chris Keator, captain.

Rx
MORE than a Symbol
... a PLEDGE of SKILL QUALITY SERVICE
Copr. Advertisers Exchange Inc. 1968

FOR RENT OR SALE
Invalid Walkers, Wheel Chairs, Arthritic and Cardiac Chairs, Commodes, Hospital Beds, General Invalid Equipment.
Franklin PHARMACY INCORPORATED
759 BROADWAY
Corner St. James Street
KINGSTON, N. Y.
Phones: FE 8-4155 and FE 1-9769
"Your friendly prescription Drug Store"
Take Advantage of Our Large FREE PARKING LOT
FREE DELIVERY

OPENING SOON
THE sawyerkill RESTAURANT
"Supreme Breast of Capon Divan Parisienne"
DIAL 246-4544

THE GOLDEN GUPPY PET SHOP
Most Extensive Selection from N.Y.C. to Albany of
RARE • EXOTIC • UNIQUE
TROPICAL FISH
• Small Animals • Birds • Alligators •
Full line of supplies — Needs — Advice & conversation free
259 Fair Street Kingston, N. Y.
Tel: 338-0940
Open: 10 a. m. - 7 p. m.
Wed. & Fri. 'till 9 p. m.

Reggie's Inn
The Home of Gracious Dining
ENJOY DINING IN AN ATMOSPHERE OF ELEGANCE
Private Room Available for Social Functions
Weddings – Meetings
Dancing Saturday Night To Monte's Society Orch.
Serving Breakfast, Lunch and Dinner
Your Hostess and Owner MADELINE M. KOCOT
Reggie's Inn
Rt. 299 New Paltz at Thruway Entrance
Tel. 255-1830

THE BETTY BUNCE SCHOOL OF DANCING
CLASS AND PRIVATE INSTRUCTION IN
TAP ★ TOE ★ BALLET ★ ACROBATIC
BATON ★ JAZZ ★ TUMBLING
REGISTER NOW . . . TELEPHONE 679-2571
FALL TERM STARTS SEPT. 7 IN
Holy Cross Church Pine Grove Ave., Kingston
Williams Lane West Hurley
Miss Bunce is a Member of Professional DANCE Teachers Association.

KASS INN
Margaretville, New York
Enjoy A Delightful Luncheon or Dinner Overlooking the Beautiful Catskills.... Our Lounges and Public Rooms Are Filled With Hundreds of Facinating Antiques, Authentic, Victorian and Early American....
WE ARE A DELIGHTFUL ONE HOUR DRIVE FROM KINGSTON
Phone 1-586-9844 or 1-586-4841
WE ARE OPEN 7 DAYS A WEEK
18 Hole Championship Golf Course Open to the Public

MAVERICK CONCERTS
53rd Year Series
Sunday, August 18 at 3 p. m.
THE BEAUX ARTS STRING QUARTET
Charles Libove, violin
Bernard Eichen, violin
John Graham, viola
Bruce Rogers, cello
Assisting artist Nina Lugovoy, piano
Playing Prokofiev, Mozart quartets, and Dvorak's piano quintet
"They play faultlessly, with rare ease and elegance".
TIME, April 1968.
Admission $2.50, Students $1.25; Block of 10 tickets $20.00 good for all performances.
Special Group Rates
MAVERICK HALL, WOODSTOCK, N. Y.
679-8257

A Rendezvous for Gourmets
The Dutch Rathskeller
Finest in Continental Food Specialties
Also STEAKS and LOBSTERS
Music Thurs., Fri., Sat. and Sunday
Luncheons Served Daily (Except Sat.) in the Senate Room, Noon - 2 p. m. $1.75
Sunday Dinners Served from 1 p. m. .... from $3.50
Fine Facilities for Private Parties, Business Meetings or Banquets. Adjoining Parking.
Kirkland Hotel, Kingston, N. Y. FE 8-4247
Max Brugmann Inviting You. CLOSED MONDAYS
American Express and Diners Club
Selected Imported Beers and Wines

ICE CREAM SOCIAL
SATURDAY, AUGUST 17, 1968
7 to 10 p. m.
IMMANUEL LUTHERAN CHURCH GROUNDS
Sponsored by The Walther League

GREENWALD'S Travel Service, Inc.
A Complete Service For The Traveler
Foreign—Domestic
286 Fair St. King., N.Y.
Telephone 331-0816

Legion Auxiliary Plans Fund Campaign

Ulster County committee of American Legion Auxiliary has announced a subscription drive is now in progress.

Proceeds of the campaign will enable the Auxiliary to purchase additional hospital equipment, all of which is made available to the public for home use throughout Ulster County. This service is free of charge to Ulster County residents.

Types of equipment includes: walkers, crutches, hospital beds and side rails; wheel chairs and canes. Various units of American Legion Auxiliary have this equipment available in their loan closets.

Mrs. Mary Dempsey of Port Ewen is the county chairman and Mrs. Betty Sanford, Port Ewen, is county chairman of equipment.

All Representatives will carry letters of identification which will be shown upon request. Monetary donations will not be solicited.

Stoff - Vandermark Wedding Told

Miss Roberta Jean Stoff, formerly of Mt. Marion, daughter of Mrs. Lyle Welch, Carteret, N. J., and the late Robert Stoff, became the bride of Kevin Vandermark, son of Mr. and Mrs. John Vandermark, Carteret, N. J., on Saturday, July 13, at a double ring ceremony at the Chapel at Myrtle Beach Air Force Base, Myrtle Beach, S. C. Traditional wedding selections were provided.

Given in marriage by her stepfather, Lyle Welch, the bride wore a white lace dress and carried a prayer book with an orchid corsage.

Miss Kathy Stoff, Mt. Marion, served as maid of honor for her sister. She wore a pink dress and carried pink flowers.

P. David Vandermark, Carteret, N. J., was best man for his brother.

After the wedding a reception was held at the Hawaiian Village in South Carolina.

For their wedding trip to the Virgin Islands, the bride wore a pink dress with white accessories.

The bride is a graduate of Saugerties High School and her husband is an alumnus of Carteret High School. He is in the U.S. Air Force and stationed at Myrtle Beach, S. C.

The couple will reside at Myrtle Beach, S. C.

'Hip' Homeowners Know Roof Talk

If you heard two men discussing pitch, rakes, cricket, saddles and hips, you might think they were talking about music, gardening, sports, riding and girls. But, you'd be wrong.

All these familiar words are part of the technical language of roofs. While builders and contractors might like sports and appreciate a pretty girl, their definition of cricket is "a small, peaked, saddle-shaped piece of wood placed at the top of a chimney to prevent accumulation of snow and ice, and deflect rain water." And, when they talk about hips, they mean the "sloping edge formed when two sides of a roof meet."

Although homeowners cannot expect to be fluent in roof "talk," or the technical language of all building materials, it is helpful to have a working vocabulary of house terms when talking to builders and architects. So, here are some other commonly-used roof words:

- Gutter — a channel that drains off water at the roof edge or at ground level.
- Heavyweights — asphalt shingles which weigh 290 or more pounds per 100 square feet of roof area. This type of shingle is designed by the manufacturer to last a minimum of 20 to 25 years without maintenance.
- Square — the amount of roofing needed to cover 100 square feet of roof area.
- Saddle — the ridge in a roof deck which divides the roof so water can drain off.
- Rafters — the timbers that form the frame of a roof.
- Pitch—the degree of slope of a roof.
- Rake — the inclined edge of the roof.
- Ridge — the uppermost horizontal line of a roof, where two inclines meet.
- Eaves the lower part of a roof that projects beyond the house wall.
- Flashing—strips of metal or other material used to make water-tight joints on the roof, as around chimneys and vents.
- Valley — the angle or channel where two roof slopes meet.
- Self-sealers — asphalt shingle which have a factory-applied adhesive that is activated by the sun's heat and bonds each shingle to the one below. This type of shingle protects against wind damage, and carries an Underwriters Laboratory label for wind-resistance.

Five Area Students Accepted at College For 1968 Fall Term

Five area students, all Kingston High School graduates, have been accepted as freshmen at State University College at Cortland for the fall term of 1968.

They are: Jean Lown, 72 Orchard Street; Jennifer Murray, 9 Chestnut Street; Ann Scher, 265 Main Street; Gene Ballou, 202 West Chestnut Street; all of Kingston; and Judith Wright of 6 Foertner Street, Hurley.

More than 1,100 freshmen will report to Cortland in the fall upping the estimated enrollment at the Central New York school to more than 3,800.

Named to Dean's List

Several area students have been named to the dean's list at Union College in Schnectady.

They are: Harvey Schwartzman, a freshman, son of Mr. and Mrs. Seymour Schwartzman, 22 Church Street, Ellenville, a civil engineering major; Michael J. Milano, junior, son of Mr. and Mrs. Michael P. Milano, 2 Point Place, Hyde Park, a chemistry major; Richard Eng, freshman, son of Mr. and Mrs. Paul Eng, 22 Flatbush Avenue, Kingston, a humanities major.

Rummage Sales
Masonic Temple

A rummage sale will be held at Masonic Temple, 31 Albany Avenue, this city, Thursday, Friday and Saturday, Aug. 22-24, from 10 a.m. to 9 p.m. for the benefit of "The Rondouters."

Gov. Clinton Pharmacy
236 Clinton Ave. FE 1-1800
Invalid Sick Room Supplies
Wheel Chairs
Crutches, Hospital Beds
FOR SALE or FOR RENT

FRANK VASELEWSKI
(Photo Workshop)

To Attend Murray State University

Frank Vaselewski, son of Mr. and Mrs. Frank Vaselewski of 139 Stephan Street, Kingston, will attend Murray State University, Murray, Ky., in September.

He is a graduate of Kingston High School and Ulster County Community College and will major in public accounting.

Historical House Tour Saturday

An historical house tour will be held Saturday in Stone Ridge, sponsored by Marbletown Reformed Church, from 10 a.m. to 4 p.m. The tour will begin at the church and will include six historical homes.

Mr. and Mrs. Kenneth Davenport's home, built in 1830, is the original part of a stone farmhouse, later owned by village milliner who displayed her hats in the windows. The frame structure was added in 1930.

The white clapboard house on Leggett Road with long picket fence is owned by Mr. and Mrs. James Embree. Beyond the lawn is located an old country burial ground.

Delafield House, property of Dr. and Mrs. Ted Grenda, was "stop-over" for the "underground railroad" during the Civil War. A secret staircase was once located between two walls. Objets d'art collected by Dr. and Mrs. Grenda during their years in Europe, will be displayed.

Miss Harriet Church's home was built by Jacob DePuy in 1825 and features the original crane in the fireplace and two American Primitive paintings.

An "adopted" former church which has been renovated and decorated with imaginative surprises is owned by Miss Barbara White. Immediately outside the kitchen window along the terrace winds a babbling brook.

A 1766 farmhouse built by John Hasbrouck and used as a fort during American Revolutionary War, is the property of Mr. and Mrs. Wilfred Springer. There is a collection of antique matchlock guns, and the home is furnished with pre-French Revolutionary French antiques.

KHS Class of 1958 Planning Reunion

The Kingston High School Class of 1958 will hold its 10-year reunion Friday, Saturday and Sunday, Aug. 23-25.

The three-day event will start with an informal cocktail party on Friday night at William's Lake Hotel in Rosendale. On Saturday evening a dinner-dance will be held at the Granit Hotel in Kerhonkson. Included in the evening will be a cocktail hour and smorgasbord, New York entertainment and dancing. A picnic will take place Sunday at a local park for all the class members and their families.

Former classmates will return to Kingston for the reunion from Vietnam, Alaska, Switzerland, Alabama, Colorado, Maryland, Pennsylvania, Ohio and Virginia.

EXHIBITION OF ORIGINAL OIL PAINTINGS AND WATER COLORS by
Philip Camporeale and Madeline
SAT. & SUN., AUG. 24 & 25
noon to 7 p.m.
— Antiques & Things —
Route 28, Shokan, N. Y.

Chalet Hofbrau Restaurant
Fine German American Food
Famous for Our Sauerbraten — Wiener Schnitzel
Steaks — Chops — Seafood — Daily Luncheons
Parties up to 65 — Lowenbrau on Tap
4 Miles North of Kingston, Route 9W, Lake Katrine
PHONE 338-9888

BRIDGE CIRCLE
Route 9W, North, Kingston, near Wards
Steaks, Chops, Lobster Tails,
Italian Specialties
Daily Luncheon Specials
Pizza And Other Orders to Go. 331-1161
CLOSED SUNDAYS
ED. ESPOSITO, Prop.

THE ROSENDALE LIBRARY ASSOCIATION WISHES TO THANK ALL THOSE WHO HELPED TO MAKE THE FAIR A SUCCESS

OUR FIRST ANNIVERSARY
FOR DAYTIME • DATETIME
fashion right
WIGS $39.50
WIGLETS $19.50
All Made of 100% Human Hair
JO-DEE HAIR STYLISTS
ROSENDALE SHOPPING CENTER
Phone 658-8383 for Appointment

Side-Pleat Tent

Printed Pattern

9157 10-20
by Marian Martin

Side pleats swirl the tent into swinging motion. The neck is square, bare to the sun. Look you may, but you'll never find a more delightful dress.

Printed Pattern 9157: Misses' Sizes 10, 12, 14, 16, 18, 20. Size 14 (bust 34) takes 2½ yards 39-inch fabric.

SIXTY-FIVE CENTS in coins for each pattern—add 15 cents for each pattern for first-class mailing and special handling. Send to Marian Martin, The Kingston Daily Freeman Pattern Dept. 73, 232 West 18th Street, New York, N. Y. 10011. Print **NAME, ADDRESS** with **ZIP, SIZE and STYLE NUMBER.**

JEWELRY
SPECIALS
- WATCHES
- ALARM CLOCKS
- TRAVEL ALARMS
- SHAVERS
- 14 KT. JEWELRY
- COSTUME JEWELRY

And Other Items
WATCH AND JEWELRY REPAIRS
Saegen's
590 BROADWAY
Open Daily to 5:30—Fri. to 9
Midland Charge Plan

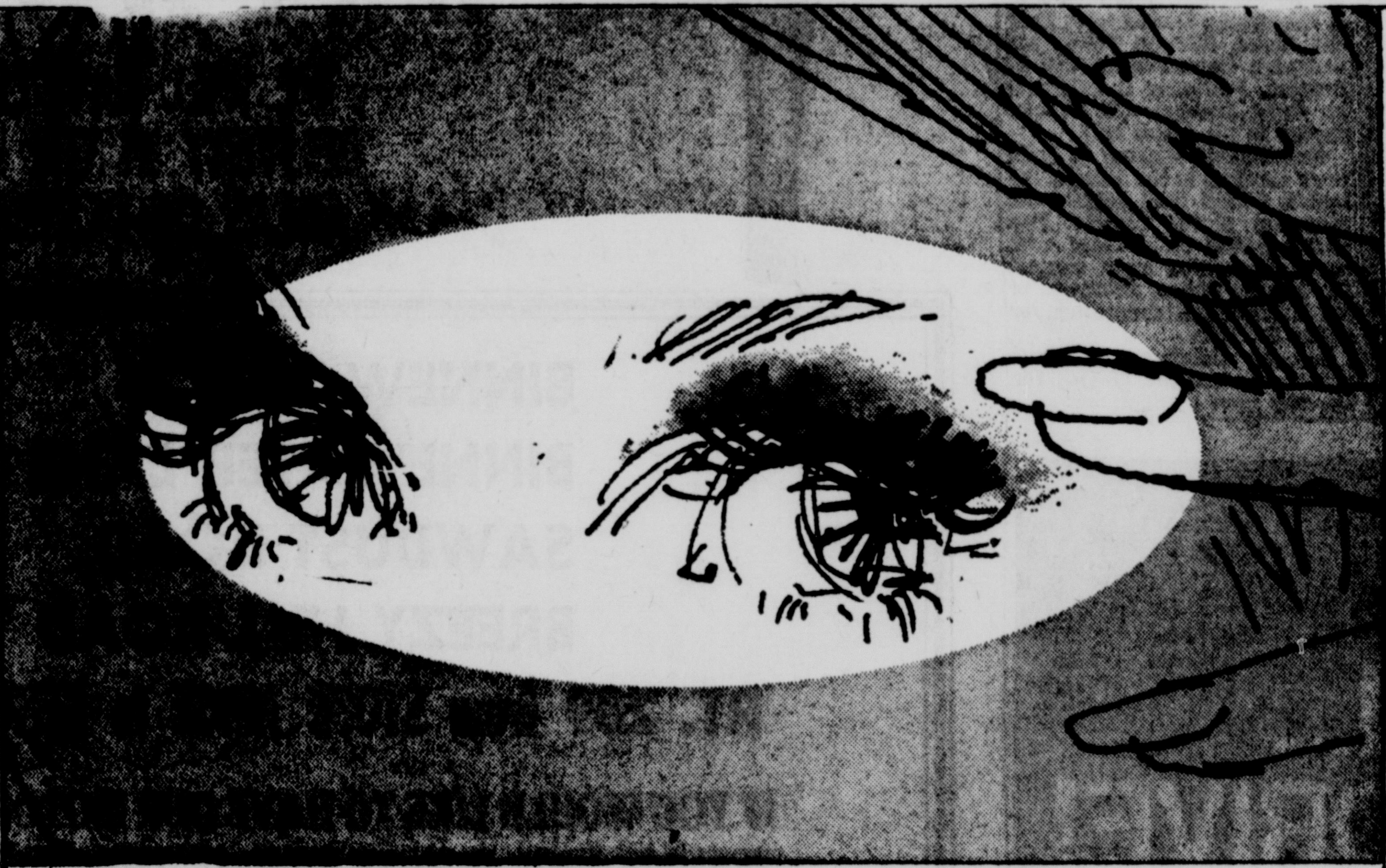

Estée Lauder
brings you
THE WATER GREENS
a new series of soft-focus eye colors

Sun on the water, floating leaves, early-morning mist — that's where Estée Lauder looked for her new Water Greens. She launches these subtle new ripple-soft colors in her EYE SHADOW GLOW series of silky-smooth pressed powder eye color misted with subtle sparkle.

To make the most of these new beguiling greens, blend them together layer on layer — for a newly dramatic look.

Willow Green
... a pale misty shade for highlighting
Cypress Green
... a deep-wood tone for contouring — and
Lotus Green
... a light, clear leaf-shade — or
Waterlily
... a vibrant aqua-green for a touch of brilliance close to the lashes.

EYE SHADOW GLOW
comes in an elegant mirrored compact with special sponge applicator. 5.00

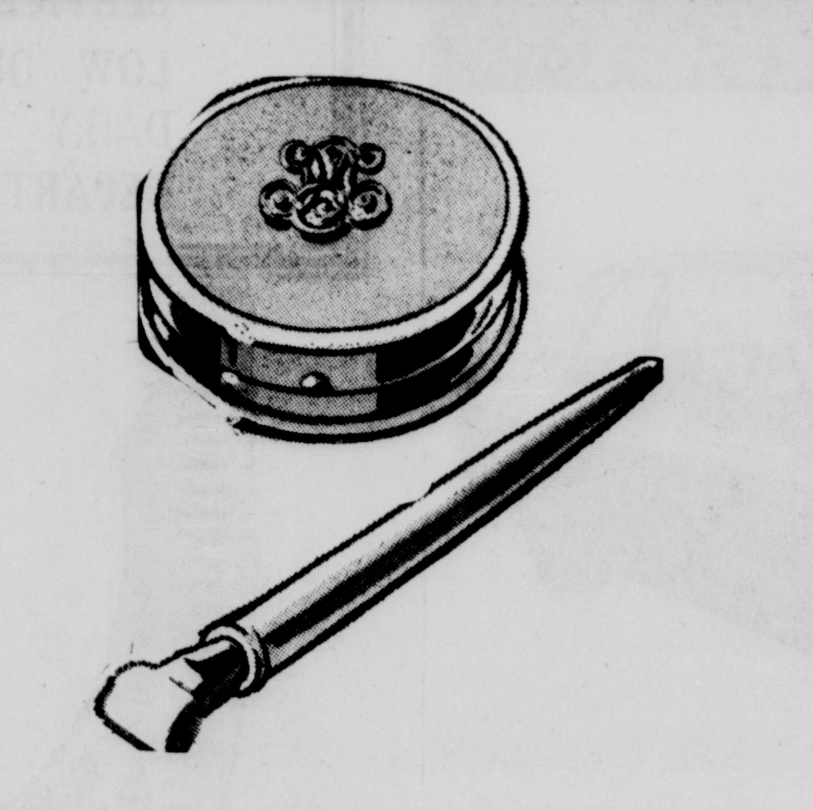

And the perfect compliment to the new green shadows is
EYE LINER COMPACT
in a deep shady color called
Moss Green
... the perfect shade to give definition to the new green-eyed beauty. 4.50

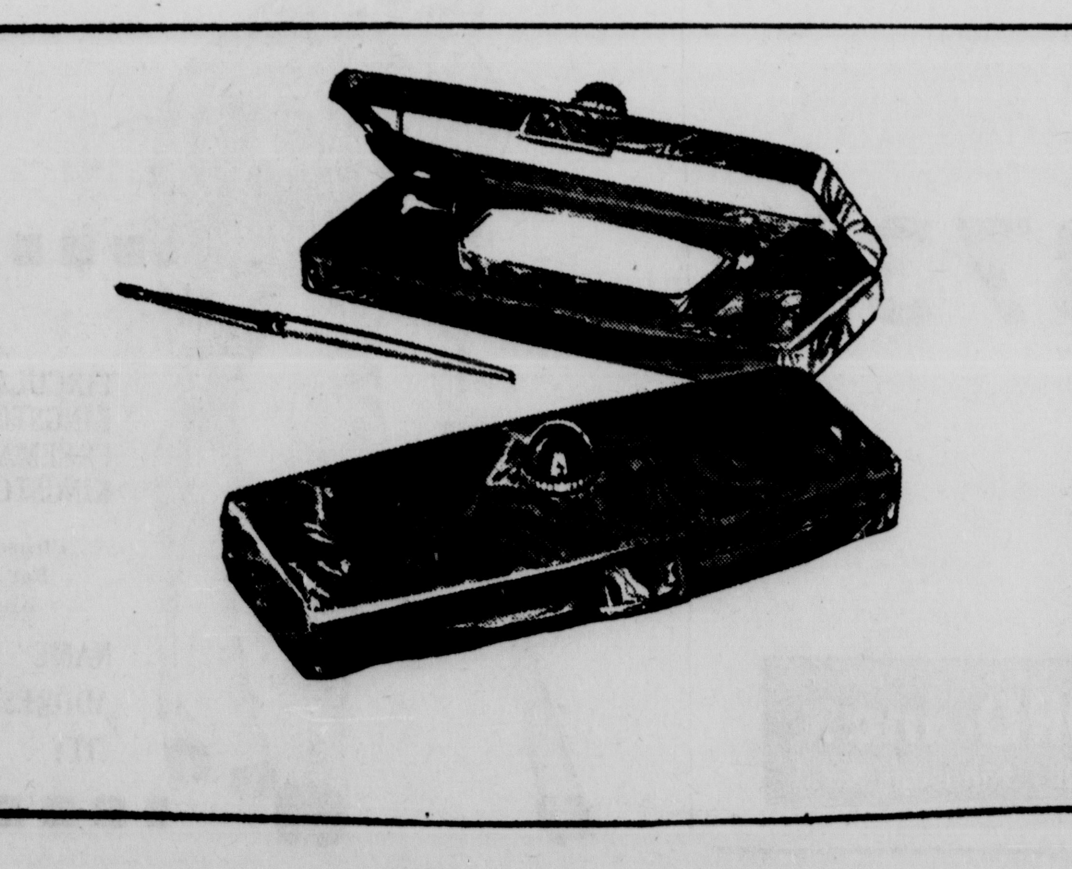

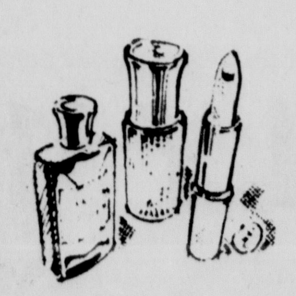

A GIFT FOR YOU
To help you discover an exciting new world of beauty, the Beauty Bouquet containing — Youth-Dew Parfum de Sachet, Youth-Dew Eau de Parfum Spray and Capri Pink Re-Nutriv Lipstick—is your gift with any Estee Lauder purchase of 5.00 or more made Monday, Aug. 19th through Saturday, Aug. 24th.

UP*TO*DATE
330 Wall St. in Uptown Kingston, N. Y.

Legion Auxiliary Plans Fund Campaign

Ulster County committee of American Legion Auxiliary has announced a subscription drive is now in progress.

Proceeds of the campaign will enable the Auxiliary to purchase additional hospital equipment, all of which is made available to the public for home use throughout Ulster County. This service is free of charge to Ulster County residents.

Types of equipment includes: walkers, crutches, hospital beds and side rails; wheel chairs and canes. Various units of American Legion Auxiliary have this equipment available in their loan closets.

Mrs. Mary Dempsey of Port Ewen is the county chairman and Mrs. Betty Sanford, Port Ewen, is county chairman of equipment.

All Representatives will carry letters of identification which will be shown upon request. Monetary donations will not be solicited.

Stoff - Vandermark Wedding Told

Miss Roberta Jean Stoff, formerly of Mt. Marion, daughter of Mrs. Lyle Welch, Carteret, N. J., and the late Robert Stoff, became the bride of Kevin Vandermark, son of Mr. and Mrs. John Vandermark, Carteret, N. J., on Saturday, July 13, at a double ring ceremony at the Chapel at Myrtle Beach Air Force Base, Myrtle Beach, S. C. Traditional wedding selections were provided.

Given in marriage by her stepfather, Lyle Welch, the bride wore a white lace dress and carried a prayer book with an orchid corsage.

Miss Kathy Stoff, Mt. Marion, served as maid of honor for her sister. She wore a pink dress and carried pink flowers.

P. David Vandermark, Carteret, N. J., was best man for his brother.

After the wedding a reception was held at the Hawaiian Village in South Carolina.

For their wedding trip to the Virgin Islands, the bride wore a pink dress with white accessories.

The bride is a graduate of Saugerties High School and her husband is an alumnus of Carteret High School. He is in the U.S. Air Force and stationed at Myrtle Beach, S. C.

The couple will reside at Myrtle Beach, S. C.

Side-Pleat Tent

Printed Pattern

9157 10-20

by Marian Martin

Side pleats swirl the tent into swinging motion. The neck is square, bare to the sun. Look you may, but you'll never find a more delightful dress.

Printed Pattern 9157: Misses' Sizes 10, 12, 14, 16, 18, 20. Size 14 (bust 34) takes 2½ yards 39-inch fabric.

SIXTY-FIVE CENTS in coins for each pattern—add 15 cents for each pattern for first-class mailing and special handling. Send to Marian Martin, The Kingston Daily Freeman Pattern Dept. 73, 232 West 18th Street, New York, N. Y. 10011. Print **NAME, ADDRESS** with **ZIP, SIZE and STYLE NUMBER.**

'Hip' Homeowners Know Roof Talk

If you heard two men discussing pitch, rakes, cricket, saddles and hips, you might think they were talking about music, gardening, sports, riding and girls. But, you'd be wrong.

All these familiar words are part of the technical language of roofs. While builders and contractors might like sports and appreciate a pretty girl, their definition of cricket is "a small, peaked, saddle-shaped piece of wood placed at the top of a chimney to prevent accumulation of snow and ice, and deflect rain water." And, when they talk about hips, they mean the "sloping edge formed when two sides of a roof meet."

Although homeowners cannot expect to be fluent in roof "talk," or the technical language of all building materials, it is helpful to have a working vocabulary of house terms when talking to builders and architects. So, here are some other commonly-used roof words:

- Gutter — a channel that drains off water at the roof edge or at ground level.
- Heavyweights — asphalt shingles which weigh 290 or more pounds per 100 square feet of roof area. This type of shingle is designed by the manufacturer to last a minimum of 20 to 25 years without maintenance.
- Square — the amount of roofing needed to cover 100 square feet of roof area.
- Saddle — the ridge in a roof deck which divides the roof so water can drain off.
- Rafters — the timbers that form the frame of a roof.
- Pitch—the degree of slope of a roof.
- Rake — the inclined edge of the roof.
- Ridge — the uppermost horizontal line of a roof, where two inclines meet.
- Eaves the lower part of a roof that projects beyond the house wall.
- Flashing—strips of metal or other material used to make water-tight joints on the roof, as around chimneys and vents.
- Valley — the angle or channel where two roof slopes meet.
- Self-sealers — asphalt shingle which have a factory-applied adhesive that is activated by the sun's heat and bonds each shingle to the one below. This type of shingle protects against wind damage, and carries an Underwriters Laboratory label for wind-resistance.

Five Area Students Accepted at College For 1968 Fall Term

Five area students, all Kingston High School graduates, have been accepted as freshmen at State University College at Cortland for the fall term of 1968.

They are: Jean Lown, 72 Orchard Street; Jennifer Murray, 9 Chestnut Street; Ann Scher, 265 Main Street; Gene Ballou, 202 West Chestnut Street; all of Kingston; and Judith Wright of 6 Foertner Street, Hurley.

More than 1,100 freshmen will report to Cortland in the fall upping the estimated enrollment at the Central New York school to more than 3,800.

Rummage Sales

Masonic Temple

A rummage sale will be held at Masonic Temple, 31 Albany Avenue, this city, Thursday, Friday and Saturday, Aug. 22-24, from 10 a.m. to 9 p.m. for the benefit of "The Rondouters."

Named to Dean's List

Several area students have been named to the dean's list at Union College in Schnectady.

They are: Harvey Schwartzman, a freshman, son of Mr. and Mrs. Seymour Schwartzman, 22 Church Street, Ellenville, a civil engineering major; Michael J. Milano, junior, son of Mr. and Mrs. Michael P. Milano, 2 Point Place, Hyde Park, a chemistry major; Richard Eng, freshman, son of Mr. and Mrs. Paul Eng, 22 Flatbush Avenue, Kingston, a humanities major.

Gov. Clinton Pharmacy
236 Clinton Ave. FE 1-1800
Invalid Sick Room Supplies
Wheel Chairs
Crutches, Hospital Beds
FOR SALE or FOR RENT

FRANK VASELEWSKI
(Photo Workshop)

To Attend Murray State University

Frank Vaselewski, son of Mr. and Mrs. Frank Vaselewski of 139 Stephan Street, Kingston, will attend Murray State University, Murray, Ky., in September.

He is a graduate of Kingston High School and Ulster County Community College and will major in public accounting.

Historical House Tour Saturday

An historical house tour will be held Saturday in Stone Ridge, sponsored by Marbletown Reformed Church, from 10 a.m. to 4 p.m. The tour will begin at the church and will include six historical homes.

Mr. and Mrs. Kenneth Davenport's home, built in 1830, is the original part of a stone farmhouse, later owned by village milliner who displayed her hats in the windows. The frame structure was added in 1930.

The white clapboard house on Leggett Road with long picket fence is owned by Mr. and Mrs. James Embree. Beyond the lawn is located an old country burial ground.

Delafield House, property of Dr. and Mrs. Ted Grenda, was "stop-over" for the "underground railroad" during the Civil War. A secret staircase was once located between two walls. Objets d'art collected by Dr. and Mrs. Grenda during their years in Europe, will be displayed.

Miss Harriet Church's home was built by Jacob DePuy in 1825 and features the original crane in the fireplace and two American Primitive paintings.

An "adopted" former church which has been renovated and decorated with imaginative surprises is owned by Miss Barbara White. Immediately outside the kitchen window along the terrace winds a babbling brook.

A 1766 farmhouse built by John Hasbrouck and used as a fort during American Revolutionary War, is the property of Mr. and Mrs. Wilfred Springer. There is a collection of antique matchlock guns, and the home is furnished with pre-French Revolutionary French antiques.

KHS Class of 1958 Planning Reunion

The Kingston High School Class of 1958 will hold its 10-year reunion Friday, Saturday and Sunday, Aug. 23-25.

The three-day event will start with an informal cocktail party on Friday night at William's Lake Hotel in Rosendale. On Saturday evening a dinner-dance will be held at the Granit Hotel in Kerhonkson. Included in the evening will be a cocktail hour and smorgasbord, New York entertainment and dancing. A picnic will take place Sunday at a local park for all the class members and their families.

Former classmates will return to Kingston for the reunion from Vietnam, Alaska, Switzerland, Alabama, Colorado, Maryland, Pennsylvania, Ohio and Virginia.

EXHIBITION OF ORIGINAL OIL PAINTINGS AND WATER COLORS by
Philip Camporeale and Madeline
SAT. & SUN., AUG. 24 & 25
noon to 7 p.m.
— Antiques & Things —
Route 28, Shokan, N. Y.

Chalet Hofbrau Restaurant
Fine German American Food
Famous for Our Sauerbraten — Wiener Schnitzel
Steaks — Chops — Seafood — Daily Luncheons
Parties up to 65 — Lowenbrau on Tap
4 Miles North of Kingston, Route 9W, Lake Katrine
PHONE 338-9888

THE ROSENDALE LIBRARY ASSOCIATION WISHES TO THANK ALL THOSE WHO HELPED TO MAKE THE FAIR A SUCCESS

BRIDGE CIRCLE
Route 9W, North, Kingston, near Wards

Steaks, Chops, Lobster Tails,
Italian Specialties
Daily Luncheon Specials
Pizza And Other Orders to Go. 331-1161
CLOSED SUNDAYS
ED. ESPOSITO, Prop.

OUR FIRST ANNIVERSARY
FOR DAYTIME-DATETIME
fashion right
WIGS $39.50
WIGLETS $19.50

All Made of 100% Human Hair
JO-DEE HAIR STYLISTS
ROSENDALE SHOPPING CENTER
Phone 658-8383 for Appointment

BACK-TO SCHOOL
JEWELRY
SPECIALS
- WATCHES
- ALARM CLOCKS
- TRAVEL ALARMS
- SHAVERS
- 14 KT. JEWELRY
- COSTUME JEWELRY
And Other Items
WATCH AND JEWELRY REPAIRS
Saegen's
590 BROADWAY
Open Daily to 5:30—Fri. to 9
Midland Charge Plan

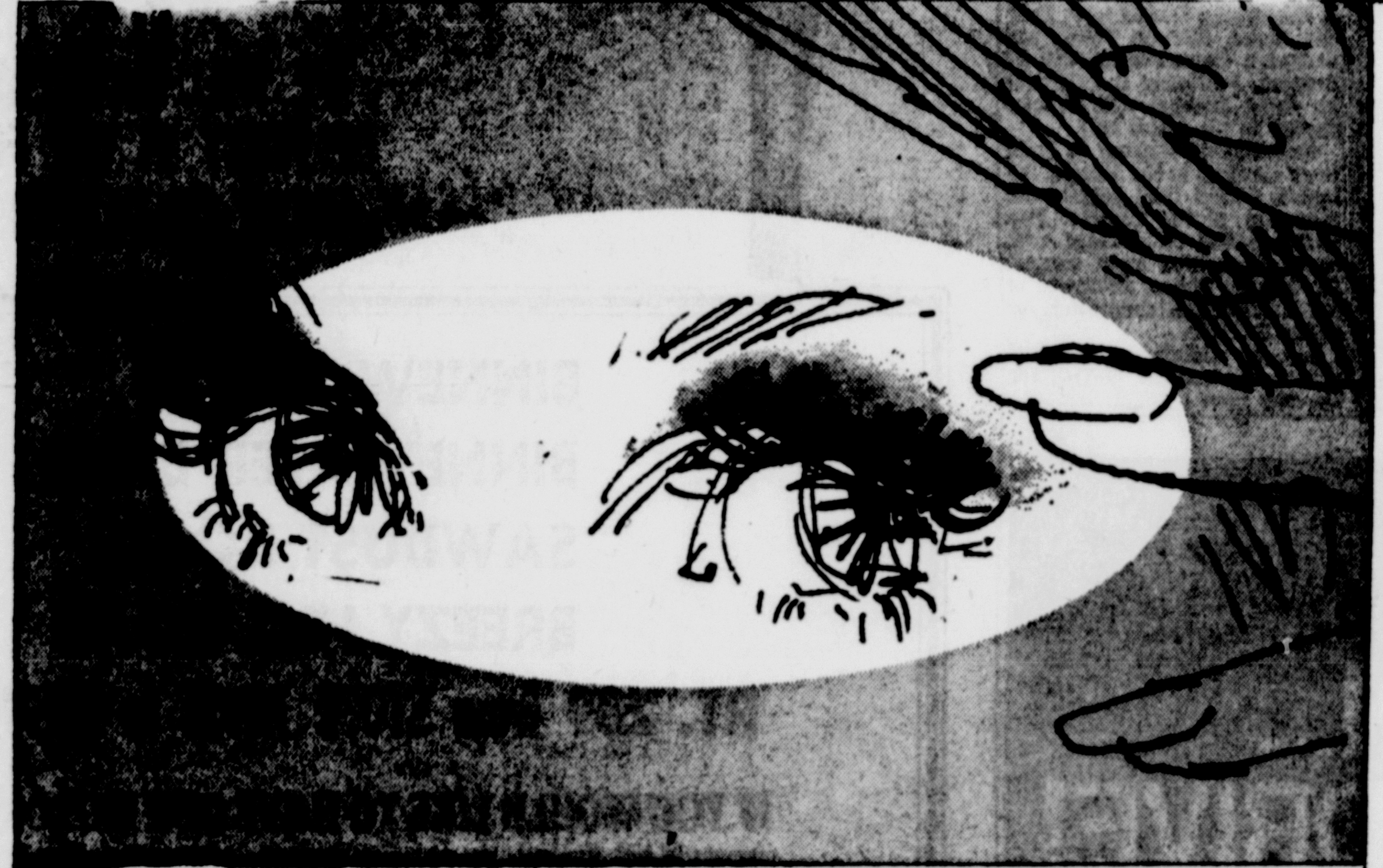

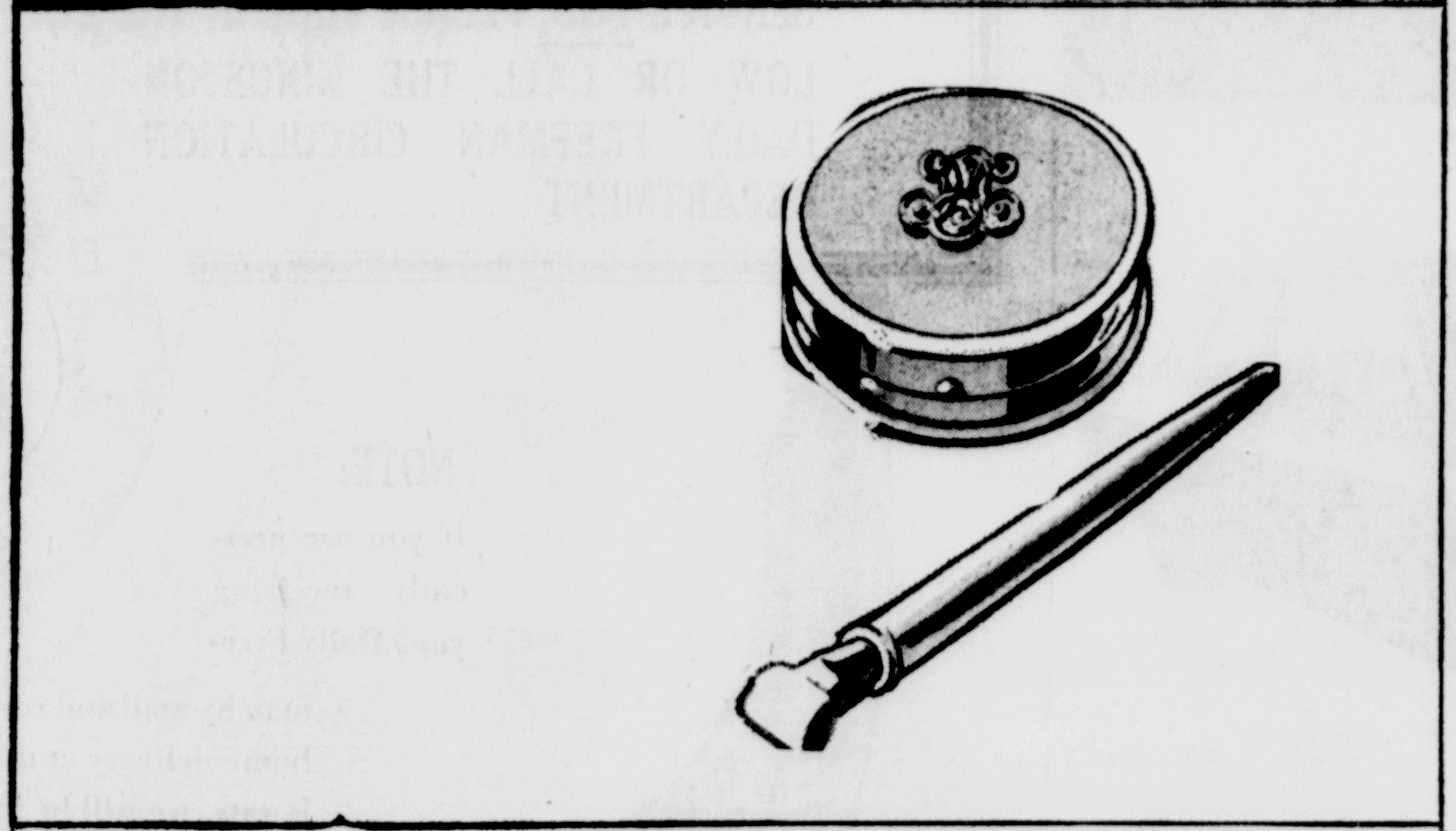

Estée Lauder
brings you
THE WATER GREENS
a new series of soft-focus eye colors

Sun on the water, floating leaves, early-morning mist — that's where Estée Lauder looked for her new Water Greens. She launches these subtle new ripple-soft colors in her EYE SHADOW GLOW series of silky-smooth pressed powder eye color misted with subtle sparkle.

To make the most of these new beguiling greens, blend them together layer on layer — for a newly dramatic look.

Willow Green
. . a pale misty shade for highlighting
Cypress Green
. . . a deep-wood tone for contouring — and
Lotus Green
. . . a light, clear leaf-shade — or
Waterlily
. . . a vibrant aqua-green for a touch of brilliance close to the lashes.

EYE SHADOW GLOW
comes in an elegant mirrored compact with special sponge applicator, 5.00

And the perfect compliment to the new green shadows is
EYE LINER COMPACT
in a deep shady color called
Moss Green
. . . the perfect shade to give definition to the new green-eyed beauty, 4.50

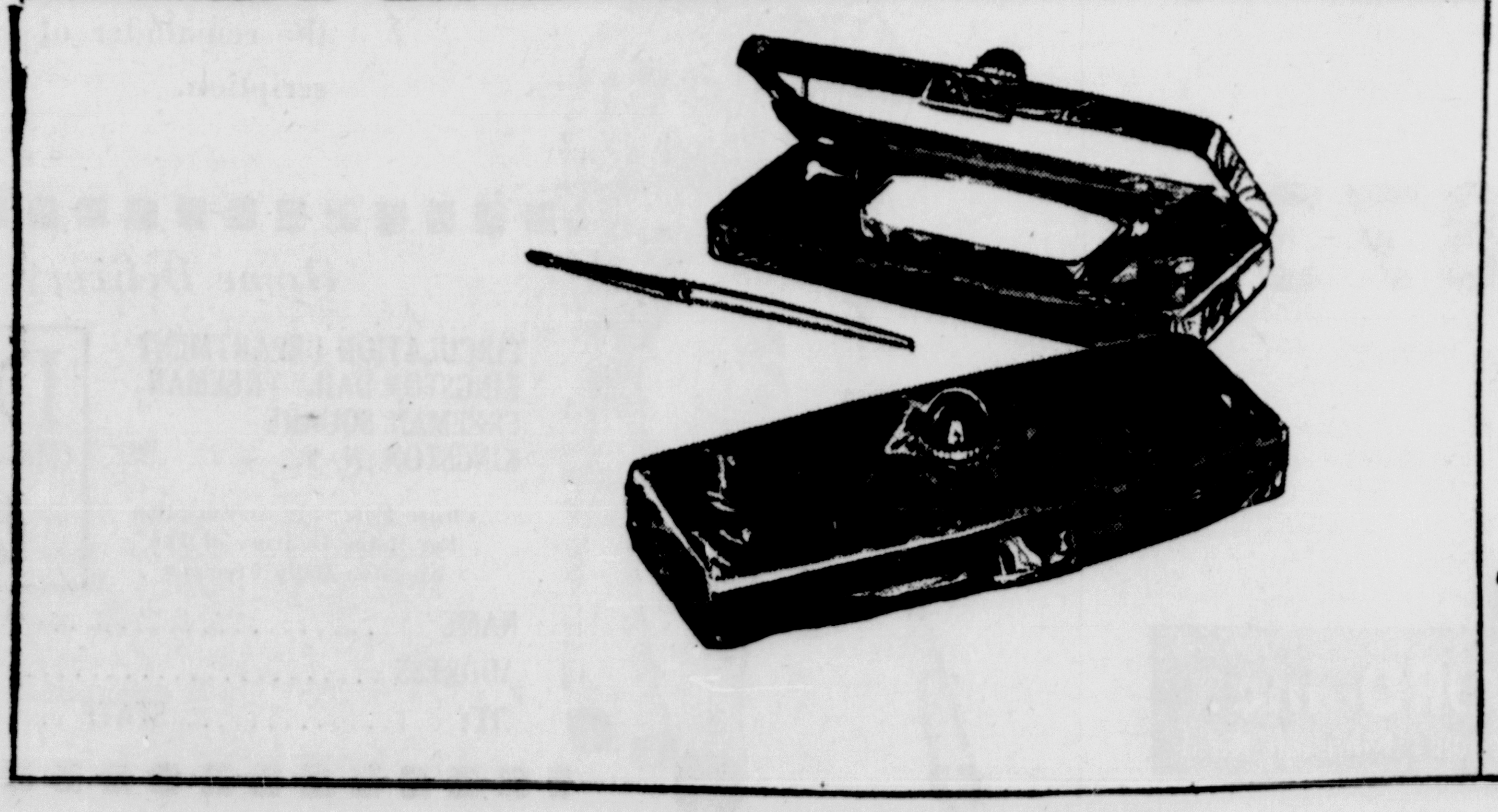

A GIFT FOR YOU
To help you discover an exciting new world of beauty, the Beauty Bouquet containing — Youth-Dew Parfum de Sachet, Youth-Dew Eau de Parfum Spray and Capri Pink Re-Nutriv Lipstick—is your gift with any Estee Lauder purchase of 5.00 or more made Monday, Aug. 19th through Saturday, Aug. 24th.

UP*TO*DATE
330 Wall St. in Uptown Kingston, N. Y.

ON HOUSE TOUR — The Kenneth Davenport house will be one of five Historic Houses open to the public Saturday for the 10th annual Dutch Day Tour sponsored by the Marbletown Reformed Church. The tours will start from the church on Route 209 in Stone Ridge from 10 a. m. to 4 p. m. and offer patrons a peek at historic interiors and lovely rural countryside.

Dutch Day Festivities

Marbletown Doors Open Saturday

Five historic houses in the Marbletown area will open their doors for the annual Dutch Day tours Saturday.

The event is being sponsored by the Woman's Guild of the Marbletown Reformed Church. Tours will start from the church, Route 209, Stone Ridge from 10 a.m. to 4 p.m. Luncheon will be served at the church from 11 a.m. to 1 p.m. Mrs. S. Robert Kelder is general chairman of this year's Dutch Day.

Hostesses in costume will serve the luncheon and greet visitors at the houses. Homes to be open to the public are those of Miss Harriet Church, Mr. and Mrs. Wilfred Springer, Miss Barbara White, Dr. and Mrs. Ted Grenda, Mr. and Mrs. James Embree and Mr. and Mrs. Kenneth Davenport.

The Church residence dates from 1825 when it was built by Jacob Depuy. Among the attractions are American primitive paintings and original fireplace crane.

A residence open this year for the first time is the home of Miss White. An artist, she has converted a one-time High Falls church into living quarters and studio.

Once a Fort

Once a family fort, during the Revolutionary War, the home of Mr. and Mrs. Wilfred Springer was built in 1766 by John Hasbrouck. The stone house retains many of its original features plus the Springers superb collections of matchlock guns and French Revolutionary antiques.

The Ted Grenda residence was built during the Civil War days and at one time had a secret staircase said to be used as part of the "underground railroad" network of that period.

Picket Fence

Charming clapboard bounded by a picket fence—that is the home of the Embrees. Near the house is an old country cemetery with markers dating from 1811 and maybe earlier.

The Davenport home which has been open on numerous other Dutch Day tours is a lovely example of early Ulster's architectural taste. A window over the front door was once used as a showcase for hats created by milliner who resided there. Today the house is known as Olde Lang Syne in recognition of Stone Ridge's original name—Lang Syne.

Proceeds from this year's tour will go to missions in Brewton, Ala. and Annville, Miss., both special projects of the woman's guild.

New Experience For Freeman Readers

That's the name of a new column starting in The Kingston Daily Freeman on Aug. 24. It'll be a new experience for Freeman readers and it'll be totally immersed in readers' problms, questions, and complaints—not to mention a gripe or two.

LET'S FIND OUT will spotlight those things that need solving and resolving in your town, your city, your community, your neighborhood.

We may not be able to play private eye, but we'll investigate a situation as far as we can. We'll try to come up with the answers to all your questions ..and try to shed a little light along the way.

But first, we need your questions. Send them along today to LET'S FIND OUT in care of The Freeman, or call FE. 1-5000 and ask for LET'S FIND OUT. We'll take your questions by card, letter or phone and we'll give you your answers in a future issue of this newspaper.

Synagogue News

Temple Emanuel

Sabbath evening services will be held at Temple Emanuel, 243 Albany Avenue, Friday, 7:30 p.m. The public may attend. Services will be conducted by a member of the congregation in Rabbi Jonathan Eichhorn's absence.

During the memorial portion of the services, the memories of Emanuel Schoenberger, Marcus Appel, Meriam Poley, and Seligman Oppenheimer will be invoked. Following the services an Oneg Shabbat will be conducted in the social hall.

Congregants wishing to enter their children in the Temple Religious School may contact the secretary of the Temple. Persons wishing to affiliate with the congregation may contact Dr. Morton Cohen, chairman of the membership committee, or Rabbi Eichhorn.

Temple Emanuel Religious School will resume classes for the new year on Sept. 14.

Come See Us for the Very Best
Horn of Plenty
FRESH FRUITS AND VEGETABLES
Route 9W North, Lake Katrine
½ Mi. North of Route 209 Interchange
— Featuring —
Fresh from our farm
HOMEGROWN APPLES, TOMATOES & PEACHES
Wholesale and Retail

New For Fall
Ladies Proportioned Short, Medium and Tall Lengths in
WOOL SLACKS AND SKIRTS
Choose from brown, black, camel, grey and navy. Skirts in walking A-Line and other styles. 7.95 to 9.95
MATCHING SWEATERS in the latest fall Turtleneck Orlon styles .... $6.95 to $8.95
SPECIAL GROUP — LADIES' Turtleneck Pullovers
In soft fluffy orlon. Fancy and basic patterns, some with zippers. Colors: White, navy, grey, blue, tan, gold. Sizes 34 to 40. A 5.95 value. now 3.95
ALWAYS FREE PARKING — Community Store — WE ARE AIR CONDITIONED
ROUTE 9W, PORT EWEN, N. Y. • Store Hours: Mon.-Sat. 9:00-9:00

Public Notice—
HERE'S ANOTHER INDICATION OF THE
Kingston Daily Freeman's
CONTINUAL E-X-P-A-N-S-I-O-N
WE WILL HAVE SAME DAY DELIVERY IN THE FOLLOWING AREAS OF ULSTER COUNTY.
BINNEWATER
BINNEWATER LANE
SAWDUST ROAD
BREEZY HILL ROAD
RT. 209 from STONE RIDGE to KERHONKSON
IF YOU WOULD LIKE TO HAVE OUR MOTOR ROUTE SERVICE YOU, PLEASE MAIL IN THE COUPON BELOW OR CALL THE KINGSTON DAILY FREEMAN CIRCULATION DEPARTMENT ....
DIAL 331-5004
NOTE: If you are presently receiving your Daily Freeman by mail and would like to have home delivery at the regular weekly rate, we will be happy to refund the remainder of your mail subscription.
Home Delivery Order
CIRCULATION DEPARTMENT
KINGSTON DAILY FREEMAN
FREEMAN SQUARE
KINGSTON, N. Y.
Please Enter My Subscription For Home Delivery of The Kingston Daily Freeman
DAILY (Monday through Saturday) 60¢ PER WEEK
NAME .... APT. No. ....
ADDRESS .... PHONE ....
CITY .... STATE .... ZIP CODE ....

CORTINA-
SENSIBLE TO OWN...
SENSATIONAL TO DRIVE!
☐ Cortina, the most exciting foreign transportation since Lady Godiva's horse, has everything Americans want in power, economy and styling. Look at all these features: ☐ 1600 OHV 4-cylinder engine (74hp) ☐ fully synchronized 4-speed transmission ☐ up to 30 miles per gallon ☐ Aeroflow Ventilation System ☐ spacious family-sized room ☐ deep-loop nylon carpeting ☐ all-vinyl interior ☐ special sound insulation package ☐ full safety package.

Every man deserves a car with a little Dickens in it...Cortina!
ONLY $1873.34 P.O.E.
SEE FORD'S MODEL C AT
JOHNSON FORD inc.
Route 28 at Thruway 338-7800 Kingston, N.Y.

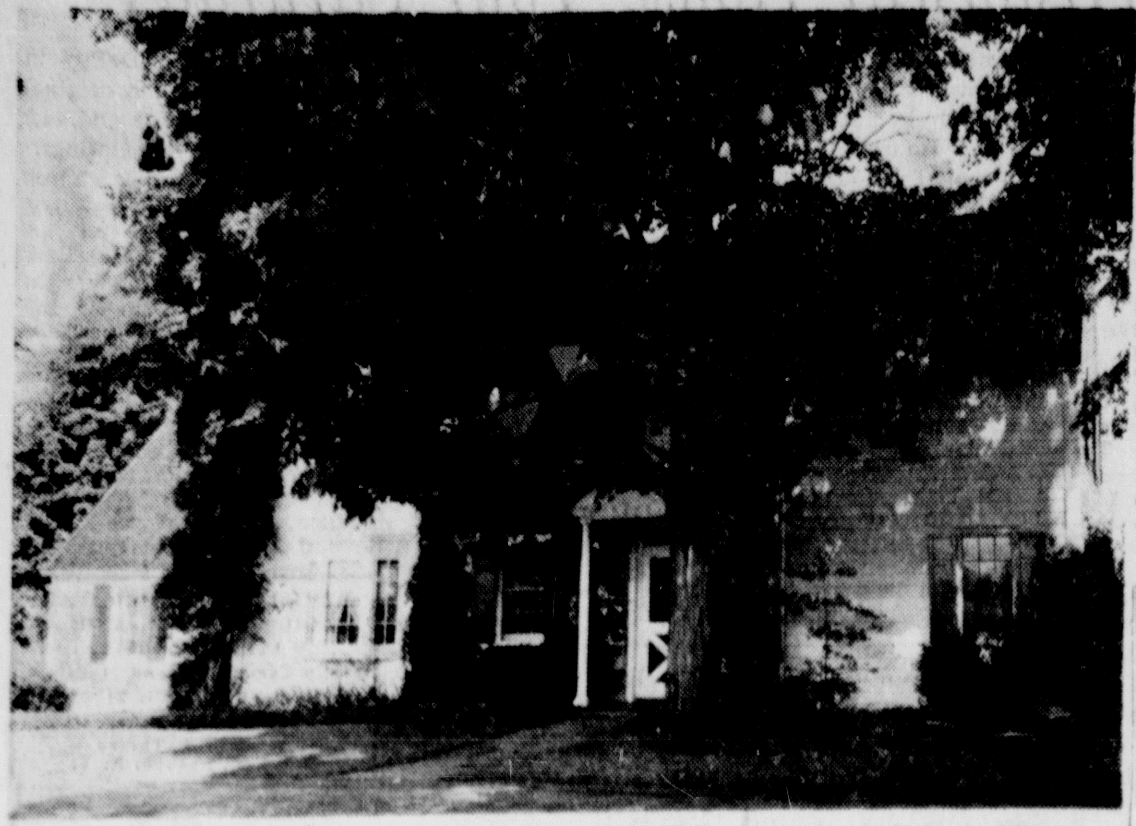

ON HOUSE TOUR — The Kenneth Davenport house will be one of five Historic Houses open to the public Saturday for the 10th annual Dutch Day Tour sponsored by the Marbletown Reformed Church. The tours will start from the church on Route 209 in Stone Ridge from 10 a.m. to 4 p.m. and offer patrons a peek at historic interiors and lovely rural countryside.

Dutch Day Festivities

Marbletown Doors Open Saturday

Five historic houses in the Marbletown area will open their doors for the annual Dutch Day tours Saturday.

The event is being sponsored by the Woman's Guild of the Marbletown Reformed Church. Tours will start from the church, Route 209, Stone Ridge from 10 a.m. to 4 p.m. Luncheon will be served at the church from 11 a.m. to 1 p.m. Mrs. S. Robert Kelder is general chairman of this year's Dutch Day.

Hostesses in costume will serve the luncheon and greet visitors at the houses. Homes to be open to the public are those of Miss Harriet Church, Mr. and Mrs. Wilfred Springer, Miss Barbara White, Dr. and Mrs. Ted Grenda, Mr. and Mrs. James Embree and Mr. and Mrs. Kenneth Davenport.

The Church residence dates from 1825 when it was built by Jacob Depuy. Among the attractions are American primitive paintings and original fireplace crane.

A residence open this year for the first time is the home of Miss White. An artist, she has converted a one-time High Falls church into living quarters and studio.

Once a Fort

Once a family fort, during the Revolutionary War, the home of Mr. and Mrs. Wilfred Springer was built in 1766 by John Hasbrouck. The stone house retains many of its original features plus the Springers superb collections of matchlock guns and French Revolutionary antiques.

The Ted Grenda residence was built during the Civil War days and at one time had a secret staircase said to be used as part of the "underground railroad" network of that period.

Picket Fence

Charming clapboard bounded by a picket fence—that is the home of the Embrees. Near the house is an old country cemetery with markers dating from 1811 and maybe earlier.

The Davenport home which has been open on numerous other Dutch Day tours is a lovely example of early Ulster's architectural taste. A window over the front door was once used as a showcase for hats created by milliner who resided there. Today the house is known as Olde Lang Syne in recognition of Stone Ridge's original name—Lang Syne.

Proceeds from this year's tour will go to missions in Brewton, Ala. and Annville, Miss., both special projects of the woman's guild.

New Experience For Freeman Readers

That's the name of a new column starting in The Kingston Daily Freeman on Aug. 24. It'll be a new experience for Freeman readers and it'll be totally immersed in readers' problms, questions, and complaints—not to mention a gripe or two.

LET'S FIND OUT will spotlight those things that need solving and resolving in your town, your city, your community, your neighborhood.

We may not be able to play private eye, but we'll investigate a situation as far as we can. We'll try to come up with the answers to all your questions . and try to shed a little light along the way.

But first, we need your questions. Send them along today to LET'S FIND OUT in care of The Freeman, or call FE. 1-5000 and ask for LET'S FIND OUT. We'll take your questions by card, letter or phone and we'll give you your answers in a future issue of this newspaper.

Synagogue News

Temple Emanuel

Sabbath evening services will be held at Temple Emanuel, 243 Albany Avenue, Friday, 7:30 p.m. The public may attend. Services will be conducted by a member of the congregation in Rabbi Jonathan Eichhorn's absence.

During the memorial portion of the services, the memories of Emanuel Schoenberger, Marcus Appel, Meriam Poley, and Seligman Oppenheimer will be invoked. Following the services an Oneg Shabbat will be conducted in the social hall.

Congregants wishing to enter their children in the Temple Religious School may contact the secretary of the Temple. Persons wishing to affiliate with the congregation may contact Dr. Morton Cohen, chairman of the membership committee, or Rabbi Eichhorn.

Temple Emanuel Religious School will resume classes for the new year on Sept. 14.

Come See Us for the Very Best
Horn of Plenty
FRESH FRUITS AND VEGETABLES
Route 9W North, Lake Katrine
½ Mi. North of Route 209 Interchange
— Featuring —
Fresh from our farm
HOMEGROWN APPLES, TOMATOES & PEACHES
Wholesale and Retail

New For Fall
Ladies Proportioned Short, Medium and Tall Lengths in
WOOL SLACKS AND SKIRTS
Choose from brown, black, camel, grey and navy. Skirts in walking A-Line and other styles. 7.95 to 9.95
MATCHING SWEATERS in the latest fall Turtleneck Orlon styles .... $6.95 to $8.95
SPECIAL GROUP — LADIES'
Turtleneck Pullovers
In soft fluffy orlon. Fancy and basic patterns, some with zippers. Colors: White, navy, grey, blue, tan, gold. Sizes 34 to 40. A 5.95 value. now 3.95
ALWAYS FREE PARKING
Community Store
WE ARE AIR CONDITIONED
ROUTE 9W, PORT EWEN, N. Y. • Store Hours: Mon.-Sat. 9:00-9:00

CORTINA-
SENSIBLE TO OWN...
SENSATIONAL TO DRIVE!

☐ Cortina, the most exciting foreign transportation since Lady Godiva's horse, has everything Americans want in power, economy and styling. Look at all these features: ☐ 1600 OHV 4-cylinder engine (74hp) ☐ fully synchronized 4-speed transmission ☐ up to 30 miles per gallon ☐ Aeroflow Ventilation System ☐ spacious family-size room ☐ deep-loop nylon carpeting ☐ all-vinyl interior ☐ special sound insulation package ☐ full safety package.

Every man deserves a car with a little Dickens in it...Cortina!
ONLY $1873.34 P.O.E.
SEE FORD'S MODEL C AT
JOHNSON FORD inc.
Route 28 at Thruway 338-7800 Kingston, N.Y.

Public Notice—
HERE'S ANOTHER INDICATION OF THE
Kingston Daily Freeman's
CONTINUAL
E-X-P-A-N-S-I-O-N
WE WILL HAVE SAME DAY DELIVERY IN THE FOLLOWING AREAS OF ULSTER COUNTY.

BINNEWATER
BINNEWATER LANE
SAWDUST ROAD
BREEZY HILL ROAD
RT. 209 from STONE RIDGE to KERHONKSON
IF YOU WOULD LIKE TO HAVE OUR MOTOR ROUTE SERVICE YOU, PLEASE MAIL IN THE COUPON BELOW OR CALL THE KINGSTON DAILY FREEMAN CIRCULATION DEPARTMENT ....
DIAL 331-5004

NOTE:
If you are presently receiving your Daily Freeman by mail and would like to have home delivery at the regular weekly rate, we will be happy to refund the remainder of your mail subscription.

Home Delivery Order
CIRCULATION DEPARTMENT
KINGSTON DAILY FREEMAN
FREEMAN SQUARE
KINGSTON, N. Y.
Please Enter My Subscription For Home Delivery of The Kingston Daily Freeman
DAILY (Monday through Saturday) 60c PER WEEK
NAME .... APT. No. ....
ADDRESS .... PHONE ....
CITY .... STATE .... ZIP CODE ....

Second Section

The Kingston Daily Freeman

GENERAL NEWS
CLASSIFIED ADS

CITY OF KINGSTON, N. Y., FRIDAY EVENING, AUGUST 16, 1968

NINE LIVES EXHAUSTED —Elysian Heights primary school of Los Angeles opens as usual this fall, but "Room 8" won't be back. The gray tomcat (shown resting in one of his favorite spots), who missed scarcely a day of school in 15 years, died Tuesday, his nine lives exhausted by a kidney ailment. (UPI TELEPHOTO).

A Lake Katrine 'Star' Missing— And a Little Girl Cries

By WALTER S. CLARK

"Star" will not be around to vie for blue ribbons at the horse show at the Lowlands Ranch on Sunday.

Her whereabouts is not known.

Because the horse is missing, there is a 9-year-old girl in Lake Katrine whose cheeks are tear-stained most of the time. Her appetite is not normal and some nights she has "cried herself to sleep."

Star's absence is the second unfortunate and sad upset for Pamela Coffey of Lake Katrine. Back in June her favorite pet horse — at that time — named Suzy had to be "put to sleep," according to the girl's mother, Mrs. Sarah Coffey.

"Suzy had to be put to sleep because of old age," Mrs. Coffey said. The horse was 28 years old.

For two weeks, Pamela was upset. She couldn't sleep nights thinking of the fun she had had with Suzy. After two weeks had passed, Mrs. Coffey said, they bought Star in New Paltz and provided shelter and the best of care for the 9-year-old brown western mare in a stall next to the Agway Store on Leggs Mills Road which is operated by the girl's mother. The horse has a white sopt on its forehead and a small white spot near its hind hoof.

"Pamela rode Star about 99 per cent of the time, "Mrs. Coffey told a reporter. "I didn't have much chance to ride her, but Pam had a lots of fun. She had been putting the horse through all sorts of paces and had her in fine shape for the horse show. She had planned to give Star a bath on Saturday, Aug. 3, the day before the mare ran away."

It was on Sunday, August 4 when Pamela went to a nearby field, where Star had been grazing for some time. The girl took the halter of the horse in her hand and was leading it to water and feed when suddenly the horse bolted and ran away.

A Lake Katrine man, who patronizes Mrs. Coffey's store told her later that he was at his home the day Star bolted, and he saw the horse running toward the woods in the vicinity of Carl Terrace.

Another man told Mrs. Coffey he almost had a hold of the horse's yellow halter, when dogs chased Star through a field.

"We have searched the woods and fields within a radius of miles," Mrs. Coffey said, "but we found no trace of the horse. We have advertised in the newspaper and on the radio and appeals have been made to the public on the Schenectady television, hoping that someone would call and say they had found the horse."

Mrs. Coffey said a reward of $50 had been offered to the person who finds and returns Star.

"She wasn't a mean horse," Mrs. Coffey said. "Everyone agrees that Star was a gentle horse, and she proved that everytime anyone went to pet her and all the time Pamela was riding her through the neighborhood."

Sheriff William B. Martin stands ready to call out his posse if the horse is seen by anyone and he is notified immediately. "We will do everything possible to try to corral the horse if we are notified she has been seen anywhere in the area," the sheriff said.

Meanwhile, sadness lingers in the Coffey home.

NEW LOW RATES IN EFFECT
ADULTS $18
STUDENTS $16
MILITARY $15
Children (Under 12) with an Adult $10
Prices for One Way! Babes in Arms Free

Inquire About Our Low-Cost Family Plan!
● ALL FLIGHTS PRIOR TO RESERVATIONS
● ALL FLIGHTS IN TWIN ENGINE
MINILINER SERVICE
To JFK
Call Your Travel Agent or Us
Mountain Airways 338-9078, if no answer 246-5755
PORT EWEN, N. Y.

'Colony of Rats'

Lakeview Residents Complain

"There are so many rats in this area that I'm afraid to let my children play alone in the backyard."

This statement, made by Harold Wolf and seconded by many of his neighbors on Lakeview Avenue in the Town of Ulster, stems from an unending battle that they have waged against a colony of rats that have virtually overrun the area.

"Several nights ago we sat on our back patio and saw at least 30 of those creatures scurrying across our lawn," Wolf told the Freeman yesterday. "Several days ago the rats ran right beneath the legs of my children while they were playiig on the swings."

Wolf attributes his problem to a swampy drainage area behind his home and cities mismanagement and unconcern on the part of county officials for allowing the situation to exist for so many years. Wolf claims that, instead of supplying adequate drainage facilities beneath the road, the highway department has allowed the rain water to flow freely through an abandoned lot that runs the length of Lakeview Avenue. When the water finally reaches the end of the lot, where Wolf's home is located, it has no place to go. "They (the Highway Department) closed off the drainage pipe that runs under Lucas Avenue so the water wouldn't flood the new homes over there. Instead my own yard is being flooded."

The resulting situation has provided a summer haven for the rodents and no one, aside from the residents of that area, seems to be concerned. One Town of Ulster official said that,"There are so many rat problems in the Town of Ulster that its not my problem, it's the Board of Health's."

Several weeks ago Wolf called in the Board of Health to view the situation. He claims that "They walked around my property once, got into their car and drove off. I haven't seen or heard from them since."

In the meantime Wolf and his neighbors are seething. There have even been attempts to shoot the rats, but a stray bullet that grazed Wolf's side and several others that barely missed his children have put an end to that solution. The residents of Lakeview Avenue wait, nervously, for one of their chileren to be bit by the rodents. "When that happens," Wolf said, "The dam will break loose.".

London's
Outfitters Crib thru College
31-33-35 N. Front St. KINGSTON
Partition St. SAUGERTIES

SHOP TONIGHT TILL 9

CARNIVAL Creations

$4.50

®DUPONT REG. T.M.

'Six 'n One' Bra STYLE #306

Adapts for all fashion occasions. Detachable grip and detachable stretch straps adjust from regular to low low back. Nylon lace outer cups with sheer nylon tricot covering for a smooth look. No seams to show under the clingiest of outer wear. Inner cups lined with fiberfill stitched to always stay in place. Side sections of stretch Nylon and Lycra® spandex. All around stretch for extra comfort and fit. Youthful, natural look.

Sizes – A 32-36, B & C 32-38 White or black.

Kingston Plaza's

go go

Back-to-School Days
August 14-24

Register at any one of our fine stores or bring this registration blank with you so you may be eligible to win one of these ten valuable prizes. Winners will be notified August 24.

REGISTRATION BLANK
KINGSTON PLAZA SHOPPING CENTER
Name ....
Address ....
....
Phone ....

GRAND PRIZE . . Sears Portable Clock TV
GE 4-Slice Toaster
GE Electric Clothes Brush
Sunbeam Electric Broom
Sears Kenmore SS. Percolator
Sears-Kenmore Automatic Blender
Sears Fancy Free Electric Rollers
GE Flame Color Electric Skillet
Sears Electric Can Opener
Sears Deluxe Portable Hairdryer

FREE BOOKCOVERS FOR THE CHILDREN!

DON'T MISS
SECOND EASTERN NATIONAL EARLY FORD V-8 MEET
TODAY & TOMORROW ONLY!
AUGUST 16 & 17
Over 50 Cars on Display

FREE BOOKCOVERS FOR THE CHILDREN!

Kingston Plaza Merchants Association

Second Section

The Kingston Daily Freeman

GENERAL NEWS
CLASSIFIED ADS

CITY OF KINGSTON, N. Y., FRIDAY EVENING, AUGUST 16, 1968

NINE LIVES EXHAUSTED —Elysian Heights primary school of Los Angeles opens as usual this fall, but "Room 8" won't be back. The gray tomcat (shown resting in one of his favorite spots), who missed scarcely a day of school in 15 years, died Tuesday, his nine lives exhausted by a kidney ailment. (UPI TELEPHOTO).

A Lake Katrine 'Star' Missing— And a Little Girl Cries

By WALTER S. CLARK

"Star" will not be around to vie for blue ribbons at the horse show at the Lowlands Ranch on Sunday.

Her whereabouts is not known.

Because the horse is missing, there is a 9-year-old girl in Lake Katrine whose cheeks are tear-stained most of the time. Her appetite is not normal and some nights she has "cried herself to sleep."

Star's absence is the second unfortunate and sad upset for Pamela Coffey of Lake Katrine. Back in June her favorite pet horse — at that time — named Suzy had to be "put to sleep," according to the girl's mother, Mrs. Sarah Coffey.

"Suzy had to be put to sleep because of old age," Mrs. Coffey said. The horse was 28 years old.

For two weeks, Pamela was upset. She couldn't sleep nights thinking of the fun she had had with Suzy. After two weeks had passed, Mrs. Coffey said, they bought Star in New Paltz and provided shelter and the best of care for the 9-year-old brown western mare in a stall next to the Agway Store on Leggs Mills Road which is operated by the girl's mother. The horse has a white sopt on its forehead and a small white spot near its hind hoof.

"Pamela rode Star about 99 per cent of the time, "Mrs. Coffey told a reporter. "I didn't have much chance to ride her, but Pam had a lots of fun. She had been putting the horse through all sorts of paces and had her in fine shape for the horse show. She had planned to give Star a bath on Saturday, Aug. 3, the day before the mare ran away."

It was on Sunday, August 4 when Pamela went to a nearby field, where Star had been grazing for some time. The girl took the halter of the horse in her hand and was leading it to water and feed when suddenly the horse bolted and ran away.

A Lake Katrine man, who patronizes Mrs. Coffey's store told her later that he was at his home the day Star bolted, and he saw the horse running toward the woods in the vicinity of Carl Terrace.

Another man told Mrs. Coffey he almost had a hold of the horse's yellow halter, when dogs chased Star through a field.

"We have searched the woods and fields within a radius of miles," Mrs. Coffey said, "but we found no trace of the horse. We have advertised in the newspaper and on the radio and appeals have been made to the public on the Schenectady television, hoping that someone would call and say they had found the horse."

Mrs. Coffey said a reward of $50 had been offered to the person who finds and returns Star.

"She wasn't a mean horse," Mrs. Coffey said. "Everyone agrees that Star was a gentle horse, and she proved that everytime anyone went to pet her and all the time Pamela was riding her through the neighborhood."

Sheriff William B. Martin stands ready to call out his posse if the horse is seen by anyone and he is notified immediately. "We will do everything possible to try to corral the horse if we are notified she has been seen anywhere in the area," the sheriff said.

Meanwhile, sadness lingers in the Coffey home.

NEW LOW RATES IN EFFECT
ADULTS $18 STUDENTS $16 MILITARY $15
Children (Under 12) with an Adult $10
Prices for One Way! Babes in Arms Free

Inquire About Our Low-Cost Family Plan!
● ALL FLIGHTS PRIOR TO RESERVATIONS
● ALL FLIGHTS IN TWIN ENGINE
MINILINER SERVICE
To JFK
Call Your Travel Agent or Us
Mountain Airways 338-9078, if no answer 246-5755
PORT EWEN, N. Y.

'Colony of Rats'

Lakeview Residents Complain

"There are so many rats in this area that I'm afraid to let my children play alone in the backyard."

This statement, made by Harold Wolf and seconded by many of his neighbors on Lakeview Avenue in the Town of Ulster, stems from an unending battle that they have waged against a colony of rats that have virtually overrun the area.

"Several nights ago we sat on our back patio and saw at least 30 of those creatures scurrying across our lawn," Wolf told the Freeman yesterday. "Several days ago the rats ran right beneath the legs of my children while they were playiig on the swings."

Wolf attributes his problem to a swampy drainage area behind his home and cities mismanagement and unconcern on the part of county officials for allowing the situation to exist for so many years. Wolf claims that, instead of supplying adequate drainage facilities beneath the road, the highway department has allowed the rain water to flow freely through an abandoned lot that runs the length of Lakeview Avenue. When the water finally reaches the end of the lot, where Wolf's home is located, it has no place to go. "They (the Highway Department) closed off the drainage pipe that runs under Lucas Avenue so the water wouldn't flood the new homes over there. Instead my own yard is being flooded."

The resulting situation has provided a summer haven for the rodents and no one, aside from the residents of that area, seems to be concerned. One Town of Ulster official said that,"There are so many rat problems in the Town of Ulster that its not my problem, it's the Board of Health's."

Several weeks ago Wolf called in the Board of Health to view the situation. He claims that "They walked around my property once, got into their car and drove off. I haven't seen or heard from them since."

In the meantime Wolf and his neighbors are seething. There have even been attempts to shoot the rats, but a stray bullet that grazed Wolf's side and several others that barely missed his children have put an end to that solution. The residents of Lakeview Avenue wait, nervously, for one of their chileren to be bit by the rodents. "When that happens," Wolf said, "The dam will break loose.".

London's
Outfitters Crib thru College
31-33-35 N. Front St. KINGSTON
Partition St. SAUGERTIES

SHOP TONIGHT TILL 9

CARNIVAL Creations

$4.50

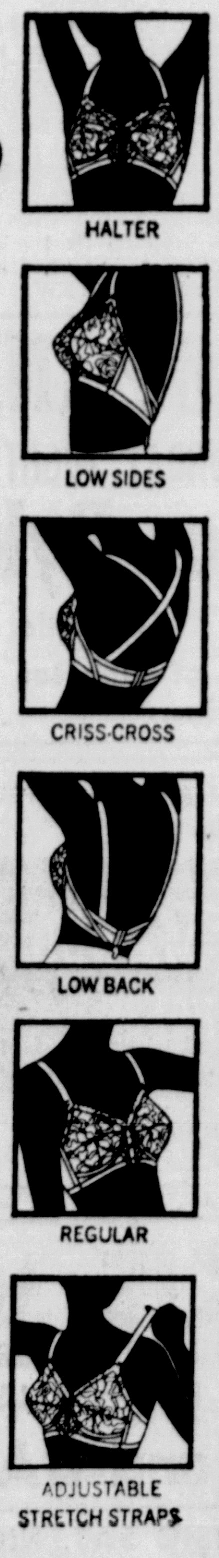

*DUPONT REG. T.M.

'Six 'n One' Bra STYLE #306

Adapts for all fashion occasions. Detachable grip and detachable stretch straps adjust from regular to low low back. Nylon lace outer cups with sheer nylon tricot covering for a smooth look. No seams to show under the clingiest of outer wear. Inner cups lined with fiberfill stitched to always stay in place. Side sections of stretch Nylon and Lycra spandex. All around stretch for extra comfort and fit. Youthful, natural look.

Sizes — A 32-36, B & C 32-38 White or Black.

Kingston Plaza's go go

Back-to-School Days
August 14-24

Register at any one of our fine stores or bring this registration blank with you so you may be eligible to win one of these ten valuable prizes. Winners will be notified August 24.

REGISTRATION BLANK
KINGSTON PLAZA SHOPPING CENTER
Name ....
Address ....
....
Phone ....

GRAND PRIZE . . Sears Portable Clock TV
GE 4-Slice Toaster
GE Electric Clothes Brush
Sunbeam Electric Broom
Sears Kenmore SS. Percolator
Sears-Kenmore Automatic Blender
Sears Fancy Free Electric Rollers
GE Flame Color Electric Skillet
Sears Electric Can Opener
Sears Deluxe Portable Hairdryer

FREE BOOKCOVERS FOR THE CHILDREN!

DON'T MISS
SECOND EASTERN NATIONAL EARLY FORD V-8 MEET
TODAY & TOMORROW ONLY!
AUGUST 16 & 17
Over 50 Cars on Display

FREE BOOKCOVERS FOR THE CHILDREN!

Kingston Plaza Merchants Association

Display Quiet in Uruguay

MONTEVIDEO, Uruguay (AP) — A massive antigovernment display—a funeral procession of more than 50,000 for a student killed in rioting, and a 24-hour general strike in sympathy—went off peacefully Thursday as the police made no move to interfere.

Some estimates said as many as 70,000 persons walked from the National University to a cemetery 40 blocks away in the funeral procession for Liber Arce, 29, a student who died Wednesday of a bullet wound suffered in rioting Monday. Students say a police shot killed him.

Before the funeral, an estimated 60,000 mourners passed Arce's body as it lay in state in the main university building in downtown Montevideo.

Most factories, stores, shops and government offices were closed and public transportation was nearly at a standstill because of the general strike called by the National Convention of Labor to show sympathy with the students.

The army reinforced its guard around Government House and other important points in Montevideo, but the police stayed five blocks away from the university.

Rioting began in Montevideo after police raided the university last Friday, seekng clues to the abducton by a pro-Peking group of Ulises Pereira Reverbel, a close adviser of President Jorge Pacheco Areco. Pereira was rleased Sunday.

Rioting and demonstrations continued every day until Wednesday, with the students charging police brutality and protesting the government's hard line toward labor and student unrest in the inflation-plagued country.

Fish Hits Deceit In GOP for Dyson

Th battle for the 28th District's Congressional seat has at last begun.

Hamilton Fish, the Republican stalwart, opened his campaign today by ripping into John S. Dyson, charging his Democratic opponent ". . . with deliberately misrepresenting the Republican Party through the hired use of a New York City communication's outfit."

Taking aim, Fish said, "My opponent, whose only apparent political asset is unlimited money, has purchased the services of campaign Communications Systems Inc., located at 52 Vanderbilt Avenue, New York City. This organization, as best we can tell, is telephoning all registered Republicans in this district, pompously identifying themselves as "Republicans for Dyson."

"I regard this action," Fish continued, "as gross misrepresentation, and complete falsification as to fact. By condoning this activity, Mr. Dyson has lowered a curtain of deceit over the 28th District. He has, in short, weaved a complex network of subterfuge across this area by use of trunk-lines from Midtown Manhattan."

Listing specifics, Fish explained, "The Manhattan trunk-line operation has installed telephone cable wires to our local cities with local telephone numbers. However, the telephones are located in New York City and the calls are made by New York City People."

Each local area number listed gives you 52 Vanderbilt Avenue, New York City, and a sweet "Republicans for Dyson," Fish declared.

Fish said that he vigorously objected to New York City dwellers passing themselves off as Hudson River Valley Republicans.

"The name Republican is not for sale," Fish asserted. He added that lawyers are presently studying the situation.

Find Body Of Span Worker

POUGHKEEPSIE, N.Y. (AP) — The body of a workman who fell 200 feet into the Hudson River from the mid-Hudson bridge was recovered today.

Joseph Walters, 28, of O'Halloran Circle, Pleasant Valley, fell Tuesday while painting the bridge from a scaffold under the roadway.

A patrol boat operated by the Dutchess County sheriff's office recovered the body

Killed in Crash

ROCHESTER, N.Y. (AP) — Rodney Stuerrys, 30, of nearby Marion, was killed early today when the automobile in which he was a passenger and three others collided on a rural road in the Town of Penfield, east of here.

The Monroe County Sheriff's office listed his address as E. Williamson Rd., R.D. 2.

COMFORTED — The Rev. Peter Shannon comforts Anna Diaz, 10 after she was struck by an automobile on Chicago's Outer Drive. She was taken to St. Joseph's Hospital for treatment of minor injuries. (UPI TELEPHOTO).

SAUGERTIES NEWS

GOP Slates Annual Fete In September

The third annual Town of Saugerties Republican Club family day picnic will be held Sept. 22 at Cantine Field starting at 1 p.m., according to an announcement by Don McCaig, picnic chairman.

Committee members announced by McCaig are:

Tickets, Herb Lachman, Frank Short, and Jack Bartells; food, Clifford Snyder, Walter Johnson, and John Schneider; entertainment, Joe Benjamin, Mark Nezich and Paul Pavlovich; publicity, Bob Moser.

Tickets may be purchased from any of the picnic committee members or from any Republican committeeman. Last year's picnic attracted 1,200 persons and even more Republicans are expected this year. The committee has secured a prominent Republican as guest speaker whose name will be announced.

Termed Success

The fifth annual bazaar of the Centerville and Cedar Grove Fire Companies is reported to be the most successful ever.

An estimated 4,000 people attended the four-day event. Co-chairmen were Charles Sherwood and John C. Paige. Proceeds will go to the building funds of both companies.

VFW Auction Set for Aug. 24

The VFW Post 5034 will conduct an auction Saturday, Aug. 24, starting at 10 a.m. in the school bus garage, Route 212, Veteran, next to the liquor store. Items include antiques, a deep freeze, chairs, tables, TV's, old sewing machines, sinks, stoves.

All profits will benefit the VFW building fund.

Inspection will be Friday from 6 to 8 p.m.

In conjunction with the Post's auction, the Ladies Auxiliary will hold a rummage sale in the same building. Profits will go toward the purchase of new windows for the Post Home in memory of the deceased Auxiliary members.

Refreshments will be available.

Persons wishing to donate articles to either the auction or rummage sales may have the items picked up by contacting the Post Commander or Auxiliary president, Max and Alice Benson.

Pastor's Wife Attends Meet For Lutherans

Mrs. Alvin F. Messersmith of West Camp, a member of St. Paul's Evangelical Lutheran Church of West Camp is among 376 delegates to the third triennial convention, Aug. 12-16, of Lutheran Church Women, official women's auxiliary of the Lutheran Church in America. In Chicago she will help map plans for the 277,000-member organization for the next three years.

"Delegates will come from the United States, Canada, Puerto Rico and the Virgin Islands," said Mrs. Edmund G. Price of Pittsburgh, Pa., president of the auxiliary. Mrs. Price will conclude six years of leading the organization as she presides over the 1968 convention.

A highlight of the five-day convention, announced Dr. Dorothy J. Marple, executive secretary of LCW, will be the opportunity to introduce the new president of the Lutheran Church in America to the auxiliary. Dr. Robert J. Marshall, for six years president of the LCA's Illinois Synod, was elected recently to fill the unexpired term of Dr. Franklin Clark Fry.

Theme for the convention is "Chosen for Life Together."

Make Urgent Appeal for Blood Donors

An urgent appeal for blood donors has been issued by Mrs. Mary Bonack and Mrs. Janice Dengler to appear at the VFW blood bank drawing Tuesday, Aug. 20, starting at 7 p.m. in the VFW Hall, Livingston Street.

The present supply is completely depleted, according to the co-chairmen. Blood obtained at these drawings is given free of charge to residents in the Saugerties township.

New donors are always welcome.

Money to operate the blood bank drawings, conducted by the Kingston City Laboratory, is supplied by the Ladies Auxiliary to Saugerties Memorial Post 5034, VFW.

LEGAL NOTICES

NOTICE OF PROPOSED BANK MERGER

Notice is hereby given that the Kingston Trust Company, Kingston, New York has made application to the Board of Governors of the Federal Reserve System, Washington 25, D.C., for its written consent to merge with the Kerhonkson National Bank, Kerhonkson, New York.

All offices of the above-named banks would continue to be operated.

This notice is published pursuant to Section 18(c) of the Federal Deposit Insurance Act.

July 23, 1968

KINGSTON TRUST COMPANY
Kingston, New York
KERHONSON NATIONAL BANK
Kerhonkson, New York

ADVERTISEMENT
PIPE RAILING FOR STAIRS AT LAKE TAGHKANIC COLUMBIA COUNTY NEW YORK

Sealed proposals for the construction and erection of a pipe railing for stairs at Lake Taghkanic State Park, Columbia County, New York, will be received by the undersigned at the Office of the Taconic State Park Commission, Staatsburg, New York until 10:00 a. m., D.S.T. on Wednesday, August 21, 1968, and will be publicly opened and read. Work shall be in accordance with Taconic State Park Commission specifications which are available at the Commission Office.

All proposals must be made on the official proposal blank which can be obtained at the Office of the Commission, Staatsburg, New York, and must be submitted in an envelope marked: Pipe railing for stairs at Lake Taghkanic State Park.

The Commission reserves the right to reject any and all bids.

TACONIC STATE PARK COMMISSION
HAROLD J. DYER
Manager

STATE OF NEW YORK
COUNTY COURT:
ULSTER COUNTY

HAWTHORNE, INC., Plaintiff,

-against-

HOWARD B. KREITSEK, JAMES DORMENT, OSCAR WIND and ROBERT G. CARTER, JR., as Executors under the Last Will and Testament of RICHARD CARTER, CANAVERAL CAPITAL CORPORATION, JULIA C. JONES, as Executrix under the Last Will and Testament of JOHN R. JONES, and THE PEOPLE OF THE STATE OF NEW YORK, Defendants.

NOTICE OF SALE
INDEX NO. 1531 - 1967

In pursuance of a judgment of foreclosure and sale, entered in the above entitled action and bearing date the 7th day of August, 1968, I, the undersigned, the Referee in said judgment named, will sell at public auction at the front door of the County Courthouse, Wall Street, Kingston, New York, on the 16th day of September, 1968, at 11:00 o'clock in the forenoon of that day the premises directed by said judgment to be sold, and therein described as follows:

ALL THAT PIECE OR PARCEL OF PROPERTY with the buildings thereon situate in the Town and County of Ulster and State of New York, described as follows:

BEGINNING at a point, a twin elm tree, standing in the southerly bounds of a parcel of property belonging to Margaret C. Lewis and being the northeasterly corner of a parcel of property belonging to Andrew and Anna DeMeter; thence along the southerly bounds of Margaret C. Lewis the following courses and distances: South 51° 23′ east 212.2 feet, south 40° 05′ east 334.0 feet to a wall corner, south 43° 34′ east 598.1 feet; and south 38° 33′ east 970.2 feet; thence south 47° 32′ west along the remains of an old wire fence of 943.0 feet; thence along the remains of an old wire fence and a stone wall north 46° 46′ west 1887.0 feet to a point in the center of the public highway known as the Flatbush Road (and being New York State Highway No. 306, Route No. 32); thence along the center of said highway the following courses and distances: north 12° 03′ east 70.0 feet, north 4° 07′ east 70.0 feet, north 4° 53′ east 595.0 feet, and north 5° 22′ east 205.13 feet to a point the southwesterly corner of the lands of Andrew and Anna DeMeter; thence along the southerly bounds of Andrew and Anna DeMeter south 67° 01′ east 505.0 feet to a point, a pipe driven in the ground at the southeasterly corner of said DeMeter; thence along the easterly bounds of Andrew and Anna DeMeter north 32° 26′ east 220.55 feet to the point the place of beginning. Containing 53¾ acres of land, to be the same more or less.

EXCEPTING AND RESERVING from the above described parcel all rights, title and interest that the People of the State of New York may have in and to the easterly half of the Public Highway known as the Flatbush Road.

Being a portion of the same premises conveyed by William T. Chisholm, Inc. to Charles Markantes and Anna Markantes, his wife, by deed dated November 27, 1948 and recorded in the Ulster County Clerk's Office December 15, 1948, in Book 722 of Deeds at page 91.

The above described property being the same as conveyed by Charles Markantes and Anna Markantes, his wife, to Hal C. Purdy, by deed dated April 28th, 1956, and recorded in the Ulster County Clerk's Office.

The above described property being the same as conveyed by Hal C. Purdy to Robert Trent Jones; Howard B. Kreitsek; Richard Carter and James Dorment, the morteagagors herein, which deed is to be recorded simultaneously herewith.

Excepting therefrom 1.975 acres taken by the New York State Department of Public Works as indicated by proceeding No. 1435, Map No. 37, Parcel No. 32 with reference to state Highway No. 306 as contained in a certified copy of descripteion by the Department of State dated September 24, 1957 and filed or recorded November 4, 1957 in the office of the County Clerk of Ulster County.

Dated: August 12, 1968.

MARSHALL LIPTON
Referee

NAPOLETANO, KELLY & SACCOMAN, ESQS.
Attorneys for Paintiff
243 Wall Street
Kingston, New York
LUCIEN NEMSER, ESQ.
Attorney for Defendant
Canaveral Capital Corporation
160 Broadway
New York, New York
NATHANIEL ROTHSTEIN, ESQ.
Attorney for Defendants
Dorment, Wind and Carter
11 East 44th Street
New York, New York
MORRIS BACK, ESQ.
Attorney for Defendant
Julia C. Jones and Marjorie F. Jones
HONORABLE
LOUIS J. LEFKOWITZ
Attorney General, State of New York
Albany, New York

LEGAL NOTICES

INVITATION FOR BIDS

The Kingston Urban Renewal agency will receive sealed bids, under one contract, for the demolition of buildings and structures and site clearance of certain parcels located within the boundaries of the Broadway East Urban Renewal Project No. N.R. R-107, Kingston, New York, as shown on Drawing D-3 B.E. "Demolition Map", and those located within the boundaries of the Uptown Urban Renewal Project No. N.Y. R-107, Kingston, New York, as shown on Drawing D-3 U "Demolition Map".

A list of parcels in both the Broadway East Urban Renewal Project and the Uptown Renewal Project are on file in the office of the Kingston Urban Renewal Agency, 436 Broadway, Kingston, New York 12401.

The proposal contains sixty-three (63) parcels and approximately ninety-two (92) buildings in the Broadway East Urban Renewal Project and thirty-one (31) parcels and approximately forty-two (42) buildings in the Uptown Urban Renewal Project, for a total of ninety-four (94) parcels and approximately one hundred and thirty-four (134) structures of various types and sizes including one, two, three, and four story brick, frame, or concrete block buildings of residential, retail, and multi-purpose usage, as well as concrete block or frame garages, sheds, and other outbuildings.

The type, size, and location of these structures are indicated on the plans and identified in the specifications which are available to all bidders at the office of the Kingston Urban Renewal Agency, 436 Broadway, Kingston, New York.

Bid proposals will be received until 2:00 o'clock, p. m., E.D.T. on the 4th day of September, 1968, at the Kingston Urban Renewal Agency, 436 Broadway, Kingston, New York 12401.

Said bids will be publicly opend and read aloud at 2:00 p. m., E.D.T. on the 4th day of September, 1968, at the Board Room of the Kingston Urban Renewal Agency.

Contract Documents, including Drawings and Technical Specifications, are on file at the office of the Kingston Urban Renewal Agency, 436 Broadway, Kingston, New York 12401. Copies of the Contract Documents may be obtained by depositing Fifty ($50.00) Dollars with the Kingston Urban Renewal Agency for each set of documents so obtained. Each such deposit will be refunded if the Drawings and Contract Documents are returned in good condition within ten (10) days after the bid opening.

A certified check or bank draft, payable to the order of the Kingston Urban Renewal Agency, negotiable U.S. Government bonds, or a satisfactory bid bond executed by the Bidder and an acceptable surety, in an amount equal to ten (10%) per cent of the estimated cost of demolition and site clearance, exclusive of any deductions for salvage, shall be submitted with each bid.

The successful bidder will be required to furnish and pay for satisfactory performance and payment bond or bonds in the amount of not less than one hundred (100%) per cent of the estimated amount. An acceptable surety company is anyone included in the latest issue of the U. S. Treasury Department Circular 570 Listings.

Attention is called to the fact that not less than the minimum salaries and wages set forth in the Contract Documents must be paid on this Project.

The Kingston Urban Renewal Agency reserves the right to reject any and all bids or to waive any informalities in the bidding. Bids may be held by the Kingston Urban Renewal Agency for a period not to exceed thirty (30) days from the date of opening of the bids for the purpose of reviewing the bids and investigating the qualifications of the bidders, prior to awarding of the Contract.

KINGSTON URBAN RENEWAL AGENCY
By WARD TONGUE
Acting Executive Director
Kingston Urban Renewal Agency
DATE: August 16, 1968

STATE OF NEW YORK,
COUNTY COURT:
COUNTY OF ULSTER.

MARION B. ROOSA, 23 Amsterdam Avenue, Kingston, N.Y., Plaintiff,

-against-

FANNY SNOW, of 45 Harwich Street, Kingston, New York; AVCO SECURITY CORPORATION of 1010 James Street, Syracuse, New York, UNITED STATES OF AMERICA, and GULF OIL CORP., 202 West 76th Street, New York, N.Y., Defendants.

Case #2982,
NOTICE OF SALE

IN PURSUANCE and by virtue of a Judgment or Decree in Foreclosure, duly granted in the above entitled action on the 13th day of August, 1968, and entered in the Ulster County Clerk's Office on August 13th, 1968, I, WILLIAM D. PRETSCH, the undersigned, Referee, in said Judgment named, will sell at public auction at the front door of the Ulster County Court House, 285 Wall Street, in the City of Kingston, New York, on the 10th day of September, 1968, at 12 o'clock Noon, of that day, as one parcel and property the premises described in said Judgment as follows:

ALL THAT TRACT OR PARCEL OF LAND, situate in the City of Kingston, County of Ulster and State of New York,

BEGINNING at a point on the northerly side of Albany Avenue 187 and 62/100 feet N. E. from the corner formed by the intersection of the northerly side of Albany Avenue with the easterly side of Manor Avenue, and runs thence north 48 degrees 25 minutes east 50 feet; thence northwesterly at right angles 123 feet; thence southwesterly at right angles 50 feet; thence southeasterly at right angles 123 feet to Albany Avenue, the point or place of beginning. Being the easterly half of lot No. 3 and the westerly half of Lot No. 4 as shown on a map of Manor Park made by George Van Etten, C. E., June 27th, 1900 and filed in Ulster County Clerk's Office on July 9, 1900 as map No. 362.

Being the same premises which were conveyed by Harriet Beehler to Herman Roosa and Marion B. Roosa, his wife, as tenants by the entirety, by deed dated July 21st, 1948 and recorded in the Ulster County Clerk's Office July 22, 1948 in Liber 707 of Deeds, at page 336.

And being the same premises which were conveyed by Herman Roosa and Marion B. Roosa, his wife, to Fanny Snow, by [illegible] April 18, 1963, and recorded in the Ulster County Clerk's [illegible] April 18, 1963, in Liber 1136 of Deeds, page 91.

Said Herman Roosa, husband of Marion B. Roosa, died on November 12th, 1966.

The above described property will be conveyed subject to the right of the United States of America to redeem the same within one year from the 10th day of September, 1968, from a certain foreclosure sale which will be held on that day at the entrance to the Ulster County Court House in pursuance to a Judgment of Foreclosure and Sale which was granted August 13th, 1968, in an action instituted in the County Court, County of Ulster, State of New York, by Marion B. Roosa, as Plaintiff, against Fanny Snow, et al., as Defendants, (Case #2982).

Dated: Kingston, N. Y.
August 13th, 1968.

WILLIAM D. PRETSCH
Referee.

LLOYD R. LE FEVER, Esq.,
Attorney for Plaintiff,
78 Main Street,
Kingston, New York.
Crystal, Manes & Rifken, Esqs.,
Attorneys for Defendant,
AVCO SECURITY CORPORATION,
447 East Washington St.,
Syracuse, N.Y. 13202.
Hon. Robert M. Morgenthau,
United States Attorney for the Southern District of New York,
Attorney for Defendant,
UNITED STATES OF AMERICA,
U. S. Courthouse,
Foley Square, New York, N.Y. 10007.
Messrs. Grandeau & Dahowski,
Attorneys for Defendant,
GULF OIL CORP.,
39 Market St.,
Poughkeepsie, N. Y. 12601.

La Gascogne Restaurant
Fine French Cuisine
Cocktails
Open Every Day for Dinner
For Reservations 246-8172
Located off Glasco Turnpike on Churchland Road, Mt. Marion, N. Y.

THE BAND IS BACK!
"GOOD REFLECTIONS"
at the
PREMIERE LOUNGE
Your Host: "PETER RABBIT"
no cover charge — no minimum
WALL ST. — OPEN SUNDAY — KINGSTON, N. Y.

NO MINIMUM
NO COVER
PLEASURE YACHT
EDDYVILLE, N.Y.
FRIDAY & SATURDAY NIGHT
"TONY & SHEILA"
TWO GUITARS
NO COVER
NO MINIMUM

WE'RE AIR-CONDITIONED
BE ONE-UP ON THE JONES'
Dine at the Relaxing Unique
CAPTAIN'S TABLE
"On The Rondout Creek"
AT THE LAZYBONES MARINA
in Historical Eddyville
COCKTAILS SERVED UNTIL 11 P. M.
OPEN FOR LUNCHEON AND DINNER
OPEN ALL YEAR • YOUR HOSTS The MILLERS
Rt. 213, Eddyville, N. Y. Phone 331-0898
CLOSED WEDNESDAYS

THUNDERBIRD INN
FRIDAY & SATURDAY NIGHT
THE NEW, EXCITING SOUNDS OF
"THE ODYSSEY"
HIT RECORD: "JUST TO BE"
GO-GO GIRLS EVERY WEEKEND
On 9W, Saugerties — No Back Roads — 246-8111

Guide's Restaurant
FRIDAY, SATURDAY, SUNDAY SPECIALS
FRESH HAM
ROAST BEEF, LASAGNE
VEAL PARMESAN or CUTLET
SPAGHETTI AND MEATBALLS
(SLICED SIRLOIN $1.25)
$1
MONDAY, WEDNESDAY, THURSDAY SPECIALS
ANY DINNER FROM OUR MENU (Excluding T-Bone Steak) $1.00
Friday & Saturday Night's from 9 to ?
Gil Rogers Country Playboys
(Formerly Nashville Recording Artists)
We Close Sunday Evenings at 10 p. m.
(No take-out orders on specials)
All Types of PIZZAS Daily to Take Out
E. Chester St. By-Pass Below Ferraro's. FE 1-4568
CLOSED TUESDAYS

Maison Lafayette
Varied Full Course Dinners and French Specialties
DELICIOUS STEAKS AND CHOPS
Cooked On Our New Char-Rock Broiler
— Also a la Carte —
Serving Light Lunches, Hot and Cold Dishes, Salads, Finest Wines and Liquors.
HONORE MARTIN, Chef and Owner
Special Prices for Parties — Closed Mondays
Route 28, Big Indian, N. Y. Tel. 914-254-5265

PARKING IN REAR
AIR CONDITIONED
We're Always At Our Best!
American and Italian Specialties
PL RESTAURANT
240 FOXHALL AVENUE
PHONE FE 8-8640
Member U. C. Hotel & Rest. Liquor Dealers Asso., Inc.
Michael Spada Sr. & Michael Spada Jr., Props.

DANCING
SATURDAY NIGHT
The Walnut Grove
17 Field Court Kingston, N.Y.
catering to weddings, parties & banquets
Phones 338-6286 and 338-9677 for reservations

Happy Is the Bride Whose Wedding Invitation Reads, "Reception Will Follow at the - - -"
FLAMINGO
RESTAURANT
EXQUISITE BANQUET and WEDDING FACILITIES
SEATING UP TO 350
MENU EXPERTLY PREPARED
Served Nightly 5 p.m. 'til 9 p.m., Sunday 1 p.m. 'til 9 p.m.
Something New at the Flamingo
VINCE EDWARDS
His Organ & Orchestra
Dancing Every Saturday Night
RT. 9W SAUGERTIES CH 6-8214
CLOSED TUESDAYS

AT THE BEAUTIFUL
TROPICAL INN
Rt. 9W — Port Ewen — FE 8-9789
This Week-End
"King and the Paupers"
Labor Day Week-End
"THE JUST FOUR"
Catering to
WEDDINGS - BANQUETS - PARTIES

ELMER'S INN
SUNDAY SPECIALS
ROAST BEEF or TURKEY
FRESH HAM and SAUERKRAUT
HAM STEAK
POT ROAST & NOODLES
CORNED BEEF and CABBAGE
$1.00
ALL POPULAR BEVERAGES SERVED
We Can Seat 600
RUBY, N. Y. FE 8-4640
CLOSED MONDAYS

DEW DROP INN
FRIDAY & SATURDAY NIGHTS
"The Silver Byke"
Route 213 Eddyville, N.Y.
2 Miles South of Kingston
Phone 338-9623

Dining Out Is Always a Pleasure When You're Dining at
HICKORY MANOR STEAK HOUSE
Route 299, 4 mi. west of New Paltz at the base of the Minneswaska Trail
Reservations 255-9799

WICKIE WACKIE
COUNTRY CLUB & MOTEL
HIGH FALLS, N. Y.
DINING and DANCING
LIVE MUSIC SAT. NIGHT
by the Provincial Jazz Trio
STEAK DINNERS • SWIMMING ON PREMISES
Weddings and Banquets Accomodated—687-9956
Reserve Now for Gala Labor Day Weekend, Live Music Saturday & Sunday

Display Quiet in Uruguay

MONTEVIDEO, Uruguay (AP) — A massive antigovernment display—a funeral procession of more than 50,000 for a student killed in rioting, and a 24-hour general strike in sympathy—went off peacefully Thursday as the police made no move to interfere.

Some estimates said as many as 70,000 persons walked from the National University to a cemetery 40 blocks away in the funeral procession for Liber Arce, 29, a student who died Wednesday of a bullet wound suffered in rioting Monday. Students say a police shot killed him.

Before the funeral, an estimated 60,000 mourners passed Arce's body as it lay in state in the main university building in downtown Montevideo.

Most factories, stores, shops and government offices were closed and public transportation was nearly at a standstill because of the general strike called by the National Convention of Labor to show sympathy with the students.

The army reinforced its guard around Government House and other important points in Montevideo, but the police stayed five blocks away from the university.

Rioting began in Montevideo after police raided the university last Friday, seekng clues to the abducton by a pro-Peking group of Ulises Pereira Reverbel, a close adviser of President Jorge Pacheco Areco. Pereira was rleased Sunday.

Rioting and demonstrations continued every day until Wednesday, with the students charging police brutality and protesting the government's hard line toward labor and student unrest in the inflation-plagued country.

Fish Hits Deceit In GOP for Dyson

Th battle for the 28th District's Congressional seat has at last begun.

Hamilton Fish, the Republican stalwart, opened his campaign today by ripping into John S. Dyson, charging his Democratic opponent ". . . with deliberately misrepresenting the Republican Party through the hired use of a New York City communication's outfit."

Taking aim, Fish said, "My opponent, whose only apparent political asset is unlimited money, has purchased the services of campaign Communications Systems Inc., located at 52 Vanderbilt Avenue, New York City. This organization, as best we can tell, is telephoning all registered Republicans in this district, pompously identifying themselves as "Republicans for Dyson."

"I regard this action," Fish continued, "as gross misrepresentation, and complete falsification as to fact. By condoning this activity, Mr. Dyson has lowered a curtain of deceit over the 28th District. He has, in short, weaved a complex network of subterfuge across this area by use of trunk-lines from Midtown Manhattan."

Listing specifics, Fish explained, "The Manhattan trunkline operation has installed telephone cable wires to our local cities with local telephone numbers. However, the telephones are located in New York City and the calls are made by New York City People."

Each local area number listed gives you 52 Vanderbilt Avenue, New York City, and a sweet "Republicans for Dyson," Fish declared.

Fish said that he vigorously objected to New York City dwellers passing themselves off as Hudson River Valley Republicans.

"The name Republican is not for sale," Fish asserted. He added that lawyers are presently studying the situation.

Find Body Of Span Worker

POUGHKEEPSIE, N.Y. (AP) — The body of a workman who fell 200 feet into the Hudson River from the mid-Hudson bridge was recovered today.

Joseph Walters, 28, of O'Halloran Circle, Pleasant Valley, fell Tuesday while painting the bridge from a scaffold under the roadway.

A patrol boat operated by the Dutchess County sheriff's office recovered the body

Killed in Crash

ROCHESTER, N.Y. (AP) — Rodney Stuerrys, 30, of nearby Marion, was killed early today when the automobile in which he was a passenger and three others collided on a rural road in the Town of Penfield, east of here.

The Monroe County Sheriff's office listed his address as E. Williamson Rd., R.D. 2.

COMFORTED — The Rev. Peter Shannon comforts Anna Diaz, 10 after she was struck by an automobile on Chicago's Outer Drive. She was taken to St. Joseph's Hospital for treatment of minor injuries. (UPI TELEPHOTO).

SAUGERTIES NEWS

GOP Slates Annual Fete In September

The third annual Town of Saugerties Republican Club family day picnic will be held Sept. 22 at Cantine Field starting at 1 p.m., according to an announcement by Don McCaig, picnic chairman.

Committee members announced by McCaig are:

Tickets, Herb Lachman, Frank Short, and Jack Bartells; food, Clifford Snyder, Walter Johnson, and John Schneider; entertainment, Joe Benjamin, Mark Nezich and Paul Pavlovich; publicity, Bob Moser.

Tickets may be purchased from any of the picnic committee members or from any Republican committeeman. Last year's picnic attracted 1,200 persons and even more Republicans are expected this year. The committee has secured a prominent Republican as guest speaker whose name will be announced.

Termed Success

The fifth annual bazaar of the Centerville and Cedar Grove Fire Companies is reported to be the most successful ever.

An estimated 4,000 people attended the four-day event. Cochairmen were Charles Sherwood and John C. Paige. Proceeds will go to the building funds of both companies.

VFW Auction Set for Aug. 24

The VFW Post 5034 will conduct an auction Saturday, Aug. 24, starting at 10 a.m. in the school bus garage, Route 212, Veteran, next to the liquor store. Items include antiques, a deep freeze, chairs, tables, TV's, old sewing machines, sinks, stoves.

All profits will benefit the VFW building fund.

Inspection will be Friday from 6 to 8 p.m.

In conjunction with the Post's auction, the Ladies Auxiliary will hold a rummage sale in the same building. Profits will go toward the purchase of new windows for the Post Home in memory of the deceased Auxiliary members.

Refreshments will be available.

Persons wishing to donate articles to either the auction or rummage sales may have the items picked up by contacting the Post Commander or Auxiliary president, Max and Alice Benson.

Pastor's Wife Attends Meet For Lutherans

Mrs. Alvin F. Messersmith of West Camp, a member of St. Paul's Evangelical Lutheran Church of West Camp is among 376 delegates to the third triennial convention, Aug. 12-16, of Lutheran Church Women, official women's auxiliary of the Lutheran Church in America. In Chicago she will help map plans for the 277,000-member organization for the next three years.

"Delegates will come from the United States, Canada, Puerto Rico and the Virgin Islands," said Mrs. Edmund G. Price of Pittsburgh, Pa., president of the auxiliary. Mrs. Price will conclude six years of leading the organization as she presides over the 1968 convention.

A highlight of the five-day convention, announced Dr. Dorothy J. Marple, executive secretary of LCW, will be the opportunity to introduce the new president of the Lutheran Church in America to the auxiliary. Dr. Robert J. Marshall, for six years president of the LCA's Illinois Synod, was elected recently to fill the unexpired term of Dr. Franklin Clark Fry.

Theme for the convention is "Chosen for Life Together."

Make Urgent Appeal for Blood Donors

An urgent appeal for blood donors has been issued by Mrs. Mary Bonack and Mrs. Janice Dengler to appear at the VFW blood bank drawing Tuesday, Aug. 20, starting at 7 p.m. in the VFW Hall, Livingston Street.

The present supply is completely depleted, according to the co-chairmen. Blood obtained at these drawings is given free of charge to residents in the Saugerties township.

New donors are always welcome.

Money to operate the blood bank drawings, conducted by the Kingston City Laboratory, is supplied by the Ladies Auxiliary to Saugerties Memorial Post 5034, VFW.

La Gascogne Restaurant
Fine French Cuisine
Cocktails
Open Every Day for Dinner
For Reservations 246-8172
Located off Glasco Turnpike on Churchland Road, Mt. Marion, N. Y.

THE BAND IS BACK!
"GOOD REFLECTIONS"
at the
PREMIERE LOUNGE
Your Host: "PETER RABBIT"
no cover charge — no minimum
WALL ST. — OPEN SUNDAY — KINGSTON, N. Y.

NO MINIMUM
PLEASURE YACHT
EDDYVILLE, N. Y.
FRIDAY & SATURDAY NIGHT
"TONY & SHEILA"
TWO GUITARS
NO COVER — NO COVER
NO MINIMUM

WE'RE AIR-CONDITIONED
BE ONE-UP ON THE JONES'
Dine at the Relaxing Unique
CAPTAIN'S TABLE
"On The Rondout Creek"
AT THE LAZYBONES MARINA
in Historical Eddyville
COCKTAILS SERVED UNTIL 11 P. M.
OPEN FOR LUNCHEON AND DINNER
OPEN ALL YEAR • YOUR HOSTS The MILLERS
Rt. 213, Eddyville, N. Y. Phone 331-0898
CLOSED WEDNESDAYS

THUNDERBIRD INN
FRIDAY & SATURDAY NIGHT
THE NEW, EXCITING SOUNDS OF
"THE ODYSSEY"
HIT RECORD: "JUST TO BE"
GO-GO GIRLS EVERY WEEKEND
On 9W, Saugerties — No Back Roads — 246-8111

Guido's Restaurant
FRIDAY, SATURDAY, SUNDAY SPECIALS
FRESH HAM
ROAST BEEF, LASAGNE
VEAL PARMESAN or CUTLET
SPAGHETTI AND MEATBALLS
(SLICED SIRLOIN $1.25)
$1
MONDAY, WEDNESDAY, THURSDAY SPECIALS
ANY DINNER FROM OUR MENU (Excluding T-Bone Steak) $1.00
Friday & Saturday Night's from 9 to ?
Gil Rogers Country Playboys
(Formerly Nashville Recording Artists)
We Close Sunday Evenings at 10 p. m.
(No take-out orders on specials)
All Types of PIZZAS Daily to Take Out
E. Chester St. By-Pass Below Ferraro's — FE 1-4568
CLOSED TUESDAYS

Maison Lafayette
Varied Full Course Dinners and French Specialties
DELICIOUS STEAKS AND CHOPS
Cooked On Our New Char-Rock Broiler
— Also a la Carte —
Serving Light Lunches, Hot and Cold Dishes, Salads, Finest Wines and Liquors.
HONORE MARTIN, Chef and Owner
Special Prices for Parties — Closed Mondays
Route 28, Big Indian, N. Y. Tel. 914-254-5265

PARKING IN REAR
We're Always At Our Best!
American and Italian Specialties
AIR CONDITIONED
PL RESTAURANT
240 FOXHALL AVENUE
PHONE FE 8-8640
Member U. C. Hotel & Rest. Liquor Dealers Asso., Inc.

Michael Spada Sr. & Michael Spada Jr., Props.
DANCING
SATURDAY NIGHT
The Walnut Grove
17 Field Court Kingston, N.Y.
catering to weddings, parties & banquets
Phones 338-6286 and 338-9677 for reservations

Happy Is the Bride Whose Wedding Invitation Reads, "Reception Will Follow at the - - -"
FLAMINGO
RESTAURANT
EXQUISITE BANQUET and WEDDING FACILITIES
SEATING UP TO 350
MENU EXPERTLY PREPARED
Served Nightly 5 p.m. 'til 9 p.m., Sunday 1 p.m. 'til 9 p.m.
Something New at the Flamingo
VINCE EDWARDS
His Organ & Orchestra
Dancing Every Saturday Night
RT. 9W SAUGERTIES CH 6-8214
CLOSED TUESDAYS

AT THE BEAUTIFUL
TROPICAL INN
Rt. 9W—Port Ewen—FE 8-9789
This Week-End
"King and the Paupers"
Labor Day Week-End
"THE JUST FOUR"
Catering to
WEDDINGS - BANQUETS - PARTIES

ELMER'S INN
SUNDAY SPECIALS
ROAST BEEF or TURKEY
FRESH HAM and SAUERKRAUT
HAM STEAK
POT ROAST & NOODLES
CORNED BEEF and CABBAGE
$1.00
ALL POPULAR BEVERAGES SERVED
We Can Seat 600
RUBY, N. Y. FE 8-4640
CLOSED MONDAYS

DEW DROP INN
FRIDAY & SATURDAY NIGHTS
"The Silver Byke"
Route 213 Eddyville, N.Y.
2 Miles South of Kingston
Phone 338-9623

Dining Out Is Always a Pleasure When You're Dining at
HICKORY MANOR
STEAK HOUSE
Route 299, 4 mi. west of New Paltz at the base of the Minnewaska Trail
Reservations 255-9799

WICKIE WACKIE
COUNTRY CLUB & MOTEL
HIGH FALLS, N. Y.
DINING and DANCING
LIVE MUSIC SAT. NIGHT by the Provincial Jazz Trio
STEAK DINNERS • SWIMMING ON PREMISES
Weddings and Banquets Accomodated—687-9956
Reserve Now for Gala Labor Day Weekend, Live Music Saturday & Sunday

LEGAL NOTICES

NOTICE OF PROPOSED BANK MERGER

Notice is hereby given that the Kingston Trust Company, Kingston, New York has made application to the Board of Governors of the Federal Reserve System, Washington 25, D.C., for its written consent to merge with the Kerhonkson National Bank, Kerhonkson, New York.

All offices of the above-named banks would continue to be operated.

This notice is published pursuant to Section 18(c) of the Federal Deposit Insurance Act.

July 23, 1968

KINGSTON TRUST COMPANY
Kingston, New York
KERHONSON NATIONAL BANK
Kerhonkson, New York

ADVERTISEMENT
PIPE RAILING FOR STAIRS AT LAKE TAGHKANIC COLUMBIA COUNTY NEW YORK

Sealed proposals for the construction and erection of a pipe railing for stairs at Lake Taghkanic State Park, Columbia County, New York, will be received by the undersigned at the Office of the Taconic State Park Commission, Staatsburg, New York until 10:00 a. m., D.S.T. on Wednesday, August 21, 1968, and will be publicly opened and read. Work shall be in accordance with Taconic State Park Commission specifications which are available at the Commission Office.

All proposals must be made on the official proposal blank which can be obtained at the Office of the Commission, Staatsburg, New York, and must be submitted in an envelope marked: Pipe railing for stairs at Lake Taghkanic State Park.

The Commission reserves the right to reject any and all bids.

TACONIC STATE PARK COMMISSION
HAROLD J. DYER
Manager

STATE OF NEW YORK
COUNTY COURT:
ULSTER COUNTY

HAWTHORNE, INC., Plaintiff,

- against -

HOWARD B. KREITSEK, JAMES DORMENT, OSCAR WIND and ROBERT G. CARTER, JR., as Executors under the Last Will and Testament of RICHARD CARTER, CANAVERAL CAPITAL CORPORATION, JULIA C. JONES, as Executrix under the Last Will and Testament of JOHN R. JONES, and THE PEOPLE OF THE STATE OF NEW YORK, Defendants.

NOTICE OF SALE
INDEX NO. 1531 - 1967

In pursuance of a judgment of foreclosure and sale, entered in the above entitled action and bearing date the 7th day of August, 1968, I, the undersigned, the Referee in said judgment named, will sell at public auction at the front door of the County Courthouse, Wall Street, Kingston, New York, on the 16th day of September, 1968, at 11:00 o'clock in the forenoon of that day the premises directed by said judgment to be sold, and therein described as follows:

ALL THAT PIECE OR PARCEL OF PROPERTY with the buildings thereon situate in the Town and County of Ulster and State of New York, described as follows:

BEGINNING at a point, a twin elm tree, standing in the southerly bounds of a parcel of property belonging to Margaret C. Lewis and being the northeasterly corner of a parcel of property belonging to Andrew and Anna DeMeter; thence along the southerly bounds of Margaret C. Lewis the following courses and distances: South 51° 23' east 212.2 feet, south 40° 05' east 334.0 feet to a wall corner, south 43° 34' east 598.1 feet; and south 38° 33' east 970.2 feet; thence south 47° 32' west along the remains of an old wire fence of 943.0 feet; thence along the remains of an old wire fence and a stone wall north 46° 46' west 1887.0 feet to a point in the center of the public highway known as the Flatbush Road (and being New York State Highway No. 306, Route No. 32); thence along the center of said highway the following courses and distances: north 12° 03' east 70.0 feet, north 4° 07' east 70.0 feet, north 4° 53' east 595.0 feet, and north 5° 22' east 205.13 feet to a point the southwesterly corner of the lands of Andrew and Anna DeMeter; thence along the southerly bounds of Andrew and Anna DeMeter south 67° 01' east 505.0 feet to a point, a pipe driven in the ground at the southeasterly corner of said DeMeter; thence along the easterly bounds of Andrew and Anna DeMeter north 32° 26' east 220.55 feet to the point the place of beginning. Containing 53¾ acres of land, to be the same more or less.

EXCEPTING AND RESERVING from the above described parcel all rights, title and interest that the People of the State of New York may have in and to the easterly half of the Public Highway known as the Flatbush Road.

Being a portion of the same premises conveyed by William T. Chisholm, Inc. to Charles Markantes and Anna Markantes, his wife, by deed dated November 27, 1948 and recorded in the Ulster County Clerk's Office December 15, 1948, in Book 722 of Deeds at page 91.

The above described property being the same as conveyed by Charles Markantes and Anna Markantes, his wife, to Hal C. Purdy, by deed dated April 28th, 1956, and recorded in the Ulster County Clerk's Office.

The above described property being the same as conveyed by Hal C. Purdy to Robert Trent Jones; Howard B. Kreitsek; Richard Carter and James Dorment, the morteagagors herein, which deed is to be recorded simultaneously herewith.

Excepting therefrom 1.975 acres taken by the New York State Department of Public Works as indicated by proceeding No. 1435, Map No. 37, Parcel No. 32 with reference to state Highway No. 306 as contained in a certified copy of descripteion by the Department of State dated September 24, 1957 and filed or recorded November 4, 1957 in the office of the County Clerk of Ulster County.

Dated: August 12, 1968.

MARSHALL LIPTON
Referee

NAPOLETANO, KELLY & SACCOMAN, ESQS.
Attorneys for Paintiff
243 Wall Street
Kingston, New York
LUCIEN NEMSER, ESQ.
Attorney for Defendant
Canaveral Capital Corporation
160 Broadway
New York, New York
NATHANIEL ROTHSTEIN, ESQ.
Attorney for Defendants
Dorment, Wind and Carter
11 East 44th Street
New York, New York
MORRIS BACK, ESQ.
Attorney for Defendant
Julia C. Jones and Marjorie F. Jones
HONORABLE
LOUIS J. LEFKOWITZ
Attorney General, State of New York
Albany, New York

LEGAL NOTICES

INVITATION FOR BIDS

The Kingston Urban Renewal agency will receive sealed bids, under one contract, for the demolition of buildings and structures and site clearance of certain parcels located within the boundaries of the Broadway East Urban Renewal Project No. N.R. R-107, Kingston, New York, as shown on Drawing D-3 B.E. "Demolition Map", and those located within the boundaries of the Uptown Urban Renewal Project No. N.Y. R-107, Kingston, New York, as shown on Drawing D-3 U "Demolition Map".

A list of parcels in both the Broadway East Urban Renewal Project and the Uptown Renewal Project are on file in the office of the Kingston Urban Renewal Agency, 436 Broadway, Kingston, New York 12401.

The proposal contains sixty-three (63) parcels and approximately ninety-two (92) buildings in the Broadway East Urban Renewal Project and thirty-one (31) parcels and approximately forty-two (42) buildings in the Uptown Urban Renewal Project, for a total of ninety-four (94) parcels and approximately one hundred and thirty-four (134) structures of various types and sizes including one, two, three, and four story brick, frame, or concrete block buildings of residential, retail, and multi-purpose usage, as well as concrete block or frame garages, sheds, and other outbuildings.

The type, size, and location of these structures are indicated on the plans and identified in the specifications which are available to all bidders at the office of the Kingston Urban Renewal Agency, 436 Broadway, Kingston, New York.

Bid proposals will be received until 2:00 o'clock, p. m., E.D.T. on the 4th day of September, 1968, at the Kingston Urban Renewal Agency, 436 Broadway, Kingston, New York 12401.

Said bids will be publicly opend and read aloud at 2:00 p. m., E.D.T. on the 4th day of September, 1968, at the Board Room of the Kingston Urban Renewal Agency.

Contract Documents, including Drawings and Technical Specifications, are on file at the office of the Kingston Urban Renewal Agency, 436 Broadway, Kingston, New York 12401. Copies of the Contract Documents may be obtained by depositing Fifty ($50.00) Dollars with the Kingston Urban Renewal Agency for each set of documents so obtained. Each such deposit will be refunded if the Drawings and Contract Documents are returned in good condition within ten (10) days after the bid opening.

A certified check or bank draft, payable to the order of the Kingston Urban Renewal Agency, negotiable U.S. Government bonds, or a satisfactory bid bond executed by the Bidder and an acceptable surety, in an amount equal to ten (10%) per cent of the estimated cost of demolition and site clearance, exclusive of any deductions for salvage, shall be submitted with each bid.

The successful bidder will be required to furnish and pay for satisfactory performance and payment bond or bonds in the amount of not less than one hundred (100%) per cent of the estimated amount. An acceptable surety company is anyone included in the latest issue of the U. S. Treasury Department Circular 570 Listings.

Attention is called to the fact that not less than the minimum salaries and wages set forth in the Contract Documents must be paid on this Project.

The Kingston Urban Renewal Agency reserves the right to reject any and all bids or to waive any informalities in the bidding. Bids may be held by the Kingston Urban Renewal Agency for a period not to exceed thirty (30) days from the date of opening of the bids for the purpose of reviewing the bids and investigating the qualifications of the bidders, prior to awarding of the Contract.

KINGSTON URBAN RENEWAL AGENCY
By WARD TONGUE
Acting Executive Director
Kingston Urban Renewal Agency
DATE: August 16, 1968

STATE OF NEW YORK,
COUNTY COURT:
COUNTY OF ULSTER.

MARION B. ROOSA, 23 Amsterdam Avenue, Kingston, N.Y., Plaintiff,

- against -

FANNY SNOW, of 45 Harwich Street, Kingston, New York; AVCO SECURITY CORPORATION of 1010 James Street, Syracuse, New York, UNITED STATES OF AMERICA, and GULF OIL CORP., 202 West 76th Street, New York, N.Y., Defendants.

Case #2982,
NOTICE OF SALE

IN PURSUANCE and by virtue of a Judgment or Decree in Foreclosure, duly granted in the above entitled action on the 13th day of August, 1968, and entered in the Ulster County Clerk's Office on August 13th, 1968, I, WILLIAM D. PRETSCH, the undersigned, Referee, in said Judgment named, will sell at public auction at the front door of the Ulster County Court House, 285 Wall Street, in the City of Kingston, New York, on the 10th day of September, 1968, at 12 o'clock Noon, of that day, as one parcel and property the premises described in said Judgment as follows:

ALL THAT TRACT OR PARCEL OF LAND, situate in the City of Kingston, County of Ulster and State of New York,

BEGINNING at a point on the northerly side of Albany Avenue 187 and 62/100 feet N. E. from the corner formed by the intersection of the northerly side of Albany Avenue with the easterly side of Manor Avenue, and runs thence north 48 degrees 25 minutes east 50 feet; thence northwesterly at right angles 123 feet; thence southwesterly at right angles 50 feet; thence southeasterly at right angles 123 feet to Albany Avenue, the point or place of beginning. Being the easterly half of lot No. 3 and the westerly half of Lot No. 4 as shown on a map of Manor Park made by George Van Etten, C. E., June 27th, 1900 and filed in Ulster County Clerk's Office on July 9, 1900 as map No. 362.

Being the same premises which were conveyed by Harriet Beehler to Herman Roosa and Marion B. Roosa, his wife, as tenants by the entirety, by deed dated July 21st, 1948 and recorded in the Ulster County Clerk's Office July 22, 1948 in Liber 707 of Deeds, at page 336.

And being the same premises which were conveyed by Herman Roosa and Marion B. Roosa, his wife, to Fanny Snow, by deed dated April 18, 1963, and recorded in the Ulster County Clerk's Office on April 18, 1963, in Liber 1136 of Deeds, page 91.

Said Herman Roosa, husband of Marion B. Roosa, died on November 12th, 1966.

The above described property will be conveyed subject to the right of the United States of America to redeem the same within one year from the 10th day of September, 1968, from a certain foreclosure sale which will be held on that day at the entrance to the Ulster County Court House in pursuance to a Judgment of Foreclosure and Sale which was granted August 13th, 1968, in an action instituted in the County Court, County of Ulster, State of New York, by Marion B. Roosa, as Plaintiff, against Fanny Snow, et al., as Defendants, (Case #2982).

Dated: Kingston, N. Y.
August 13th, 1968.

WILLIAM D. PRETSCH
Referee.

LLOYD R. LE FEVER, Esq.,
Attorney for Plaintiff,
78 Main Street,
Kingston, New York.
Crystal, Manes & Rifken, Esqs.,
Attorneys for Defendant,
AVCO SECURITY CORPORATION,
447 East Washington St.,
Syracuse, N.Y. 13202.
Hon. Robert M. Morgenthau,
United States Attorney for the Southern District of New York,
Attorney for Defendant,
UNITED STATES OF AMERICA,
U. S. Courthouse,
Foley Square, New York, N.Y. 10007.
Messrs. Grandeau & Dahowski,
Attorneys for Defendant,
GULF OIL CORP.,
39 Market St.,
Poughkeepsie, N. Y. 12601.

Paltz Knights Hear Mayone On Drug Woes

Citing the "lack of enough law enforcement agents trained in narcotic investigation" to handle the growing problem of drug abuse, Thomas Mayone, chief investigator for the districte attorney's office, called for local police agencies to take advantage of programs set up by the Federal Bureau of Narcotics.

Speaking at a Knights of Columbus meeting in New Paltz last night, Mayone declared that the southern Ulster County township faced a narcotics problem.

Mayone said that there "appears to be a lack of interest in a growing dilemma not only for law enforcement officials, but for society at large."

Mayone said that the "main concern" in the area was with marajuiana and LSD.

He said, "All we can do for the present is to educate the parents and educate the child."

Mayone, a candidate for Ulster County Sheriff, said that he didn't believe in harsh sentences for narcotics users, but he declared that pushers of narcotics "should receive the maximum sentence."

The chief investigator explained that marijuana was capable of building up within a person a "psychological addiction."

He also claimed that no one could predict what kind of effect LSD would have on any single human nervous system.

He stressed the fact that there were two federal narcoetics programs a year held in New York City, and that it was a "duty" for law agents to familiarize themselves with the narcotics trade.

Signs to Go

MONTPELIER, Vt. (AP) — Gov. Philip H. Hoff said Thursday the Sun Oil Co., lone holdout in Vermont's campaign to abolish highway billboards, has agreed to remove five signs in Vermont.

All other major oil companies serving the state had accepted the previous plan to remove signs.

FILMLAND RETURN — Actress Myrna Loy returns to Hollywood after an eight-year absence from film making and is greeted by actor Jack Lemmon. Myrna and Lemmon will co-star in "The April Fools." Miss Loy, who some may remember for her roles with William Powell and the "Thin Man" series in the 1930's, has recently been acting in stage roles.

Dutchess Post For Brenner

Dutchess County Public Defender William J. Ciolko yesterday appointed attorney Marshall Brenner, son of Mr. and Mrs. Sam Brenner of 72 Clinton Avenue, Kingston, as his new deputy.

Brenner succeeds Ben-Allen Breslow, who recently resigned. His primary responsibility will be handling appeals of convictions.

A graduate of Manlius School, St. Lawrence University and Brooklyn Law School, Brenner was admitted to the New York State bar in 1960. He was associated with the firm of Spitz and Levine prior to establishing his own practice in 1962 at 35 Market Street.

He lives at 30 Robin Road, Town of Poughkeepsie, with his wife, the former Gwen Krakower, and their two children.

Brenner is a director of the Sloper-Willen Community Ambulance Service, president of the Harding Club, attorney for the County Players Inc., and education coordinator of the State Bar Association in the Mid-Hudson Valley.

SP Run-off Bargaining Vote Aug. 30

ALBANY, N.Y. (UPI) —The State Public Employment Relations board has set August 30 for a run-off election between two competing employee organizations seeking to represent members of the state police.

The run-off election was needed after none of the three organizations originally seeking to represent the troopers gained a majority in Tuesday's election.

In that election Council 50 of the American Federation of State, County and Municipal Employees Association, AFL - CIO. received 1,323 votes, 14 short of a majority. The Police Benevolent Association received 1,068, and the Civil Service Employees Association got 209.

Seventy two troopers voted for no representation and 48 votes were invalidated.

Council 50 and the PBA will compete in the run-off.

The election will be conducted by mail ballots mailed to state police Monday. They must be returned to PERB with a postmark no later than midnight August 26.

To Build First Synagogue In Spain After 476 Years

MADRID (UPI) — Spain's Jews are building their first authentic synagogue 476 years after their ancestors were expelled from one of the world's most Roman Catholic countries.

Only the neatly lettered "Centro Comunal Hebreo de Madrid" on the safety wall around the construction site distinguishes the synagogue from Madrid's other structures building.

For Madrid's 2,500 Jews the words signify the end of a long road home is near.

Since 1959 they have had a small synagogue and social center in rented quarters in downtown Madrid. There have been two similar meeting places in Barcelona since 1954.

The new building will be their first separate temple. Due to be compelted by October, its four floors by classrooms and recreational facilities will combine traditional Hebrew themes with the modern style. Private contributions are financing it.

"You exaggerate its importance," Max Mazin, 45, told a newsman Thursday. He said it with a wry smile.

Mazin, a Madrid businessman, is an elder of the Jewish community and its foremost spokesman. He was the driving force behind constructing a true synagogue.

Mazin said Spanish Jews had made considerable headway in overwhelmingly Catholic Spain since they were expelled in 1492 by King Ferdinand and Queen Isabella—who that same year financed an exploration by an Italian sailor named Christopher Columbus.

Spanish Jews still do not have all the civil rights of Catholic Spaniards," Mazin said. "But we hope that amendments to the religious liberties law of 1967 will soon remedy that."

TURNAU OPERA PLAYERS
L'Enfant Prodigue — De Bussy
The Scarf — Hoiby
DOUBLE BILL
FRIDAY, SATURDAY, STATE UNIVERSITY, NEW PALTZ
Phone Collect for Tickets or Information — Tel. 255-9815
Monday, Woodstock Playhouse, Woodstock — Tel 679-2015

★ AT WALTER READE THEATRES — THE FINEST OF MOVIE ENTERTAINMENT ★

Sunset Drive-In KINGSTON 338-8774
ROUTE 28, 2 MILES WEST OF KINGSTON
DOORS OPEN 7:00 — SHOW AT DUSK
FREE PLAYGROUND — CHILDREN UNDER 12 FREE

Mayfair KINGSTON 338-1222
AIR CONDITIONED FOR YOUR COMFORT
TODAY — Matinee 2:00, Evening 7:00 and 9:10
SAT. & SUN. — 2:00 - 4:00 - 6:00 - 8:00 - 10:00

★ SO GREAT! IT'S AT 2 THEATRES ★
PARAMOUNT PICTURES presents
Jack Lemmon and Walter Matthau are The Odd Couple
"Uproariously funny!" —New York Daily News
"Wise, witty and for everybody!" —Judith Crist, NBC Today Show
...say no more.
EVEN MORE FUNNY ON THE SCREEN... THAN IT WAS AS A BROADWAY AND CITY-TO-CITY STAGE SMASH!
Produced by HOWARD W. KOCH Directed by GENE SAKS Screenplay by NEIL SIMON Based on his play Music NEAL HEFTI A HOWARD W. KOCH Production PANAVISION® TECHNICOLOR® A PARAMOUNT PICTURE
— — — PLUS AT SUNSET DRIVE-IN ONLY This 2nd BIG HIT
PARAMOUNT PICTURES presents Charlton Heston "Will Penny" Technicolor

ORPHEUM SAUGERTIES • 246-6561
TONIGHT and SATURDAY AT 2:15, 6:50 & 9
"Planet of the Apes"
Charlton Heston

AIR CONDITIONED
ROSENDALE THEATRE
OL 8-5541
Free Parking Rear of Theatre
2 shows nightly 7 & 9 p. m.
NOW PLAYING THRU AUG. 19
ROSEMARY'S BABY
FOR ADULTS ONLY
Closed Tuesdays

LYCEUM RED HOOK
NOW! 6:45 and 9:10
THE GREEN BERETS
JOHN WAYNE DAVID JANSSEN
TECHNICOLOR® PANAVISION® FROM WARNER BROS.-SEVEN ARTS

OPP. VASSAR — 471-2620
JULIET
POK. N. Y. — BR. TOLLS RED.
NOW! Daily: 7:30-9:30 Sat. & Sun.: 3:25 5:25-7:30-9:30
COLUMBIA PICTURES and HORIZON PICTURES Presents
Burt Lancaster The Swimmer
TECHNICOLOR®
Suggested For Mature Audiences

TINKER CINEMA
woodstock, n.y. OR9-6608
AIR CONDITIONED
FRI.-SAT. 7:00 & 9:00
ALL OTHER NIGHTS 8 p. m.
WED. - TUES.
20TH CENTURY-FOX presents
PLANET OF THE APES

HI-WAY DRIVE-IN 9W COXSACKIE
Just North of Catskill
Use Thruway Exit 21
TONITE thru TUESDAY
PARAMOUNT PICTURES presents
Jack Lemmon and Walter Matthau are The Odd Couple
2nd HIT ● YUL BRYNER "THE DOUBLE MAN"

WOODSTOCK PLAYHOUSE
Woodstock, N. Y.
HELD OVER BY POPULAR DEMAND thru AUGUST 25th
The Most entertaining musiical to come from the Broadway scene . . . a delight to everyone who sees and hears it!
GUYS AND DOLLS
Curtain: Wed. thru Sat. 8:40, Sundays 7:30, Matinee, Sat. 2 p. m.
Next: Opening Aug. 28th
MARAT/SADE
Folk Concert: Tuesday, August 20th 8:40 p. m.
THE PENNYWHISTLERS
All Seats $2.75
Tickets available for all performances.
For reservations call 679-2015

HOBBIT COFFEE HOUSE
Presents
BRUCE BENTON
Fresh from his appearance in Hyannis, Massachusetts
Continuous Show Fri. & Sat. Nites
7:30 to 12:30
Monday thru Thursday Nites
6:00 P. M. - 11:00 P. M. — Spontaneous Entertainment. Only 25c
73 CROWN ST., KINGSTON PHONE 338-5896
Behind Uptown Woolworth

HYDE PARK DRIVE-IN Theatre
Rt 9 - CA 9-2000 Children under 12 free 2 Shows every Night at dusk
NOW THRU AUGUST 27th
Jack Lemmon and Walter Matthau
The Odd Couple AND "BUCKSKIN"
Mon-Thurs..$1.50 / Fri,Sat,Sun..$1.75

An astounding entertainment experience, a dazzling trip to the moon, the planets and the still more distant stars.
MGM PRESENTS a STANLEY KUBRICK PRODUCTION
2001: a space odyssey
SUPER PANAVISION® · METROCOLOR
BOXOFFICE NOW OPEN!!!
RESERVED SEAT PERFORMANCES AND PRICES
MON. thru THURS . . . . 8:15 . . . ALL SEATS $2.00
FRIDAY EVE. . . . . 8:15 . . . ALL SEATS $2.50
SATURDAY EVE. . . . . . 8:30 . . . ALL SEATS $2.50
SUN. MAT. . . 2:15 EVE. . . 8:00 P.M. ALL SEATS $2.50
MATINEES. . . WED & SAT. 2:15 . . . ALL SEATS $2.00
SPECIAL MAT. LABOR DAY . . . 2:15 ALL SEATS $2.50
For special attention to theatre parties and student groups call 459-5300
Exclusive Upstate N.Y. SHOWING STARTS WED. Aug. 21st.
AIR CONDITIONED THE HELLMAN WASHINGTON AVE. • ALBANY • 459-5300

ROOSEVELT THEATRE CA. 9-2000
AIR-CONDITIONED
ACRES OF FREE PARKING
Shows cont. from 7 to 11 PM
NOW THRU AUGUST 27th
together they devour life
TAYLOR AND BURTON in BOOM!
Suggested for Mature Audiences
TECHNICOLOR® PANAVISION®

OVERLOOK DRIVE-IN Theatre
Overlook Rd bet rt 44-45 GL 2-3445 2 Shows every Night at dusk
NOW THRU AUGUST 20th
COLOR by PERFECT
SHELLEY WINTERS CHRISTOPHER JONES
WILD IN THE STREETS and THE WILD RACERS
STARTS AUG 21- SIDNEY POITIER in "FOR THE LOVE OF IVY" & "COP-OUT"

COMMUNITY KINGSTON
—AIR CONDITIONED— —Please Note— Time Schedule Below
TODAY — Matinee 2:00, Evening 7:00 and 9:00
SATURDAY — 2:00 - 4:00 - 6:00 - 8:00 - 10:00
SUNDAY — 2:00 - 4:00 - 5:45 - 7:45 - 9:30
— NOW thru TUESDAY —
★ FIRST AREA SHOWING ★
JULIE CHRISTIE · GEORGE C. SCOTT
IN A RICHARD LESTER—RAYMOND WAGNER PRODUCTION
The dirtiest battlefield of all. You know it by a different name. Marriage.
Petulia ...the uncommon movie.
CO-STARRING RICHARD CHAMBERLAIN AS DAVID DANNER
ARTHUR HILL · SHIRLEY KNIGHT and JOSEPH COTTEN AS MR. DANNER
SCREENPLAY BY LAWRENCE B. MARCUS · ASSOCIATE PRODUCER DENIS O'DELL · PRODUCED BY RAYMOND WAGNER · DIRECTED BY RICHARD LESTER
SUGGESTED FOR MATURE AUDIENCES TECHNICOLOR® FROM WARNER BROS.-SEVEN ARTS

9-W DRIVE-IN KINGSTON
Route 9W 2 Miles North of Kingston
Open 7:00, Show at Dusk
★ LAST TIMES TODAY ★
NOW AT POPULAR PRICES! UNCUT! DIRECT FROM ITS ROADSHOW ENGAGEMENT! ACADEMY AWARD WINNER (BEST MUSICAL SCORE)
Julie Andrews as MILLIE
ROSS HUNTER'S production of Thoroughly Modern Millie
A UNIVERSAL PICTURE · TECHNICOLOR®
— 2nd BIG HIT —
RICHARD WIDMARK HENRY FONDA INGER STEVENS "MADIGAN" TECHNICOLOR
"MADIGAN" — Hard Working Cop!
★ STARTS TOMORROW ★
An adult look at a police detective.
20TH CENTURY-FOX PRESENTS FRANK SINATRA THE DETECTIVE
— 2nd BIG HIT —
PAUL NEWMAN FREDRIC MARCH RICHARD BOONE DIANE CILENTO "HOMBRE"
COLOR by Deluxe

Paltz Knights Hear Mayone On Drug Woes

Citing the "lack of enough law enforcement agents trained in narcotic investigation" to handle the growing problem of drug abuse, Thomas Mayone, chief investigator for the districte attorney's office, called for local police agencies to take advantage of programs set up by the Federal Bureau of Narcotics.

Speaking at a Knights of Columbus meeting in New Paltz last night, Mayone declared that the southern Ulster County township faced a narcotics problem.

Mayone said that there "appears to be a lack of interest in a growing dilemma not only for law enforcement officials, but for society at large."

Mayone said that the "main concern" in the area was with marajuiana and LSD.

He said, "All we can do for the present is to educate the parents and educate the child."

Mayone, a candidate for Ulster County Sheriff, said that he didn't believe in harsh sentences for narcotics users, but he declared that pushers of narcotics "should receive the maximum sentence."

The chief investigator explained that marijuana was capable of building up within a person a "psychological addiction."

He also claimed that no one could predict what kind of effect LSD would have on any single human nervous system.

He stressed the fact that there were two federal narcoetics programs a year held in New York City, and that it was a "duty" for law agents to familiarize themselves with the narcotics trade.

Signs to Go

MONTPELIER, Vt. (AP) — Gov. Philip H. Hoff said Thursday the Sun Oil Co., lone holdout in Vermont's campaign to abolish highway billboards, has agreed to remove five signs in Vermont.

All other major oil companies serving the state had accepted the previous plan to remove signs.

FILMLAND RETURN — Actress Myrna Loy returns to Hollywood after an eight-year absence from film making and is greeted by actor Jack Lemmon. Myrna and Lemmon will co-star in "The April Fools." Miss Loy, who some may remember for her roles with William Powell and the "Thin Man" series in the 1930's, has recently been acting in stage roles.

Dutchess Post For Brenner

Dutchess County Public Defender William J. Ciolko yesterday appointed attorney Marshall Brenner, son of Mr. and Mrs. Sam Brenner of 72 Clinton Avenue, Kingston, as his new deputy.

Brenner succeeds Ben-Allen Breslow, who recently resigned. His primary responsibility will be handling appeals of convictions.

A graduate of Manlius School, St. Lawrence University and Brooklyn Law School, Brenner was admitted to the New York State bar in 1960. He was associated with the firm of Spitz and Levine prior to establishing his own practice in 1962 at 35 Market Street.

He lives at 30 Robin Road, Town of Poughkeepsie, with his wife, the former Gwen Krakower, and their two children.

Brenner is a director of the Sloper-Willen Community Ambulance Service, president of the Harding Club, attorney for the County Players Inc., and education coordinator of the State Bar Association in the Mid-Hudson Valley.

SP Run-off Bargaining Vote Aug. 30

ALBANY, N.Y. (UPI) —The State Public Employment Relations board has set August 30 for a run-off election between two competing employee organizations seeking to represent members of the state police.

The run-off election was needed after none of the three organizations originally seeking to represent the troopers gained a majority in Tuesday's election.

In that election Council 50 of the American Federation of State, County and Municipal Employees Association, AFL-CIO, received 1,323 votes, 14 short of a majority. The Police Benevolent Association received 1,068, and the Civil Service Employees Association got 209.

Seventy two troopers voted for no representation and 48 votes were invalidated.

Council 50 and the PBA will compete in the run-off.

The election will be conducted by mail ballots mailed to state police Monday. They must be returned to PERB with a postmark no later than midnight August 26.

To Build First Synagogue In Spain After 476 Years

MADRID (UPI) — Spain's Jews are building their first authentic synagogue 476 years after their ancestors were expelled from one of the world's most Roman Catholic countries.

Only the neatly lettered "Centro Comunal Hebreo de Madrid" on the safety wall around the construction site distinguishes the synagogue from Madrid's other structures building.

For Madrid's 2,500 Jews the words signify the end of a long road home is near.

Since 1959 they have had a small synagogue and social center in rented quarters in downtown Madrid. There have been two similar meeting places in Barcelona since 1954.

The new building will be their first separate temple. Due to be compelted by October, its four floors by classrooms and recreational facilities will combine traditional Hebrew themes with the modern style. Private contributions are financing it.

"You exaggerate its importance," Max Mazin, 45, told a newsman Thursday. He said it with a wry smile.

Mazin, a Madrid businessman, is an elder of the Jewish community and its foremost spokesman. He was the driving force behind constructing a true synagogue.

Mazin said Spanish Jews had made considerable headway in overwhelmingly Catholic Spain since they were expelled in 1492 by King Ferdinand and Queen Isabella—who that same year financed an exploration by an Italian sailor named Christopher Columbus.

Spanish Jews still do not have all the civil rights of Catholic Spaniards," Mazin said. "But we hope that amendments to the religious liberties law of 1967 will soon remedy that."

ORPHEUM
SAUGERTIES • 246-6561
TONIGHT and SATURDAY AT 2:15, 6:50 & 9
"Planet of the Apes"
Charlton Heston

AIR CONDITIONED
ROSENDALE THEATRE
OL 8-5541
Free Parking Rear of Theatre
2 shows nightly 7 & 9 p. m.
NOW PLAYING THRU AUG. 19
ROSEMARY'S BABY
FOR ADULTS ONLY
Closed Tuesdays

HOBBIT COFFEE HOUSE
Presents
BRUCE BENTON
Fresh from his appearance in Hyannis, Massachusetts
Continuous Show Fri. & Sat. Nites
7:30 to 12:30
Monday thru Thursday Nites
6:00 P. M. - 11:00 P. M. — Spontaneous Entertainment. Only 25c
73 CROWN ST., KINGSTON PHONE 338-5896
Behind Uptown Woolworth

An astounding entertainment experience, a dazzling trip to the moon, the planets and the still more distant stars.
MGM PRESENTS A STANLEY KUBRICK PRODUCTION
2001: a space odyssey
SUPER PANAVISION®· METROCOLOR
BOXOFFICE NOW OPEN!!!
RESERVED SEAT PERFORMANCES AND PRICES
MON. thru THURS . . . 8.15 . . . ALL SEATS $2.00
FRIDAY EVE. . . . . 8:15 . . . ALL SEATS $2.50
SATURDAY EVE. . . . . . 8:30 . . . ALL SEATS $3.00
SUN. MAT. . . 2:15 EVE. . . 8:00 P.M. ALL SEATS $2.50
MATINEES. . . WED & SAT. 2:15 . . . ALL SEATS $2.00
SPECIAL MAT. LABOR DAY . . . 2:15 ALL SEATS $2.50
For special attention to theatre parties and student groups call 459-5300
Exclusive Upstate N.Y. SHOWING STARTS WED. Aug. 21st.
AIR CONDITIONED THE HELLMAN WASHINGTON AVE. • ALBANY • 459-5300

LYCEUM
RED HOOK
NOW! 6:45 and 9:10
THE GREEN BERETS
JOHN WAYNE DAVID JANSSEN
TECHNICOLOR® PANAVISION® FROM WARNER BROS.-SEVEN ARTS

HI-WAY DRIVE-IN 9W COXSACKIE
Just North of Catskill Use Thruway Exit 21
TONITE thru TUESDAY
Jack Lemmon and Walter Matthau are The Odd Couple
2nd HIT ● YUL BRYNER "THE DOUBLE MAN"

OPP. VASSAR — 471-2620
JULIET
POK. N. Y. — BR. TOLLS RED.
NOW! Daily: 7:30-9:30 Sat. & Sun.: 3:25 5:25-7:30-9:30
COLUMBIA PICTURES and HORIZON PICTURES Presents
Burt Lancaster The Swimmer
TECHNICOLOR®
Suggested For Mature Audiences

TINKER STREET CINEMA
woodstock, n.y. - OR 9-6608
AIR CONDITIONED
FRI.-SAT. 7:00 & 9:00
ALL OTHER NIGHTS 8 p. m.
WED. - TUES.
20TH CENTURY-FOX presents
PLANET OF THE APES

WOODSTOCK PLAYHOUSE
Woodstock, N. Y.
HELD OVER BY POPULAR DEMAND thru AUGUST 25th
The Most entertaining musiical to come from the Broadway scene . . . a delight to everyone who sees and hears it!
GUYS AND DOLLS
Curtain: Wed. thru Sat. 8:40, Sundays 7:30, Matinee, Sat. 2 p. m.
Next: Opening Aug. 28th
MARAT/SADE
Folk Concert: Tuesday, August 20th 8:40 p. m.
THE PENNYWHISTLERS
All Seats $2.75
Tickets available for all performances.
For reservations call 679-2015

HYDE PARK DRIVE-IN Theatre
Rt 9 - CA 9-2000 Children under 12 free 2 Shows every Night at dusk
NOW THRU AUGUST 27th
Jack Lemmon and Walter Matthau
The Odd Couple
AND
"BUCKSKIN"
Mon-Thurs. . $1.50 / Fri, Sat, Sun. . $1.7

ROOSEVELT THEATRE CA. 9-2000 Hyde Park, N.Y.
AIR-CONDITIONED
ACRES OF FREE PARKING
Shows cont. from 7 to 11 PM
NOW THRU AUGUST 27th
together they devour life
TAYLOR AND BURTON in BOOM!
Suggested for Mature Audiences
TECHNICOLOR® PANAVISION®

OVERLOOK DRIVE-IN Theatre
Overlook Rd bet rt 44-45 GL 2-3445 2 Shows every Night at dusk
NOW THRU AUGUST 20th
COLOR by PERFECT
SHELLEY WINTERS · CHRISTOPHER JONES
WILD IN THE STREETS
and
THE WILD RACERS
STARTS AUG 21- SIDNEY POITIER in "FOR THE LOVE OF IVY" & "COP-OUT"

TURNAU OPERA PLAYERS
L'Enfant Prodigue The Scarf
De Bussy Hoiby
DOUBLE BILL
FRIDAY, SATURDAY, STATE UNIVERSITY, NEW PALTZ
Phone Collect for Tickets or Information — Tel. 255-9815
Monday, Woodstock Playhouse, Woodstock — Tel 679-2015

★ AT WALTER READE THEATRES — THE FINEST OF MOVIE ENTERTAINMENT ★

Sunset Drive-in KINGSTON 338-8774
ROUTE 28, 2 MILES WEST OF KINGSTON
DOORS OPEN 7:00 — SHOW AT DUSK
FREE PLAYGROUND — CHILDREN UNDER 12 FREE

Mayfair KINGSTON 338-1222
— AIR CONDITIONED FOR YOUR COMFORT —
TODAY — Matinee 2:00, Evening 7:00 and 9:10
SAT. & SUN. — 2:00 - 4:00 - 6:00 - 8:00 - 10:00

★ SO GREAT! IT'S AT 2 THEATRES ★
PARAMOUNT PICTURES presents
Jack Lemmon and Walter Matthau are The Odd Couple
"Uproariously funny!" —New York Daily News
"Wise, witty and for everybody!" —Judith Crist, NBC Today Show
...say no more.
EVEN MORE FUNNY ON THE SCREEN... THAN IT WAS AS A BROADWAY AND CITY-TO-CITY STAGE SMASH!
Produced by HOWARD W. KOCH Directed by GENE SAKS Screenplay by NEIL SIMON Based on his play Music NEAL HEFTI A HOWARD W. KOCH Production PANAVISION® TECHNICOLOR® A PARAMOUNT PICTURE A G+W Company

— — — PLUS — — —
AT SUNSET DRIVE-IN ONLY
This 2nd BIG HIT
PARAMOUNT PICTURES presents
Charlton Heston "Will Penny"
Technicolor

Community KINGSTON
—AIR CONDITIONED— — Please Note — Time Schedule Below
TODAY — Matinee 2:00, Evening 7:00 and 9:00
SATURDAY — 2:00 - 4:00 - 6:00 - 8:00 - 10:00
SUNDAY — 2:00 - 4:00 - 5:45 - 7:45 - 9:30
— NOW thru TUESDAY —
★ FIRST AREA SHOWING ★
JULIE CHRISTIE · GEORGE C. SCOTT
IN A RICHARD LESTER—RAYMOND WAGNER PRODUCTION
The dirtiest battlefield of all. You know it by a different name. Marriage.
Petulia
...the uncommon movie.
CO-STARRING RICHARD CHAMBERLAIN AS DAVID DANNER
ARTHUR HILL · SHIRLEY KNIGHT and JOSEPH COTTEN AS MR. DANNER
Music Composed and Conducted by John Barry · Based on a novel by John Haase
SCREENPLAY BY LAWRENCE B. MARCUS · ASSOCIATE PRODUCER DENIS O'DELL · PRODUCED BY RAYMOND WAGNER · DIRECTED BY RICHARD LESTER
SUGGESTED FOR MATURE AUDIENCES TECHNICOLOR® FROM WARNER BROS.-SEVEN ARTS

9-W Drive-in KINGSTON
Route 9W 2 Miles North of Kingston
Open 7:00, Show at Dusk
★ LAST TIMES TODAY ★
NOW AT POPULAR PRICES! UNCUT! DIRECT FROM ITS ROADSHOW ENGAGEMENT! ACADEMY AWARD WINNER (BEST MUSICAL SCORE)
Julie Andrews as MILLIE
ROSS HUNTER'S production of THOROUGHLY MODERN MILLIE
A UNIVERSAL PICTURE · TECHNICOLOR®
Original Decca soundtrack album and Decca 4 and 8 track cartridge tapes now on sale!
— 2nd BIG HIT —
RICHARD WIDMARK HENRY FONDA INGER STEVENS
"MADIGAN"
TECHNICOLOR
"MADIGAN" — Hard Working Cop!
★ STARTS TOMORROW ★
An adult look at a police detective.
20TH CENTURY-FOX PRESENTS
FRANK SINATRA THE DETECTIVE
— 2nd BIG HIT —
20th CENTURY-FOX PRESENTS PAUL NEWMAN
FREDRIC MARCH RICHARD BOONE
DIANE CILENTO
"HOMBRE"
Panavision® COLOR By Deluxe

HE STANDS TALL — Scotty Dean, center, needs a little help to rise up to his father, Bert Dean, (L), and brother David (R) but he's their equal in golf for the time being. All three members of the well known Woodstock golfing family are in the semi-fianls of the club championships, a rare golf feat, indeed. (Staff photo by Haines).

The Bert Dean Family; Three for the See-Saw

By CHARLES J. TIANO
Sports Editor

WOODSTOCK—The Lembert (Bert) Dean family is a happy one and like all happy families they generally confide in each other about their problems, dreams and aspirations.

But this week at the dinner table they have been studiously avoiding discussion of a topic that makes the Dean family one of the most unique in American golf history.

Pere Bert and his two sons, 14-year-old Scotty and David are semi-finalists in the Woodstock Country Club's Championship Flight.

United States Golf Association officials in New York said there was no record of such a family confrontation in their records.

Young Scotty, one of the finest amateur prospects in the county, takes on David in one semi-final match Sunday and he's made it known he doesn't play Goliath to big brother David. Pere Dean tangles with Jim Dills on Saturday.

One for Sure

One thing is sure—the Dean family has to be represented in the championship finals a week hence. In quarter final matches, David eliminated tough Jay Van Wagenen, 2 and 1, while Scotty won a thriller, 1 up, over George Seidler, also of the younger set.

But it was the head of the household, who really put on a show. Bert traveled 20 holes before ousting Ray DuBois, the 1967 finalist against Bill Van Aken, 1 up. That would appear to be ominous news for his heirs.

How is the family reacting?

Mrs. Dean: "I think it's great. We love it and, of course, I'm proud of them all."

Did Mrs. Dean have a "sentimental favorite?

"No," she begged off, "I'm strictly neutral."

Sister Chris: "I'm getting a big charge out of this. They'll pretend they're not thinking about it, but once in a while a remark slips out. You can also put me down as 'neutral.'"

David—"I'm going to beat him (Scotty), but I have a lot of respect for him and I know I'll have to play real well to take him."

Predictably, Bert Dean was a man with mixed emotions. What father could possibly root against either of two fine young sons and face the tough assignment of playing and maybe beating one or the other in the finals?

"Naturally, I have mixed emotions about the whole thing. I'm very proud of David and Scotty and would like to meet one of them in the finals. They're both tough.

The father refused to speculate on the outcome of the semi-final matches.

"We've played together several times this week after dinner," said Bert. "Every once in a while somebody throws out a gentle reminder about the big days ahead. But we haven't discussed it in depth."

David, who like his father is employed at IBM Poughkeepsie, admitted that "Scotty has been trying to pysche me now and them in the practice sessions, but I'm not biting.

All three eschewed alibis, admitting that "we're all playing well."

The precious Scotty, who is the anchor man of Woodstock's junior team in the Mid-Hudson Junior Golf Classic, recently posted a 2-over-par 72. That kind of shooting could get him past brother David and into the finals.

On one issue the Dean family is solidly united. If it's one of the Deans against someone else for the title, no man will ever have sailed forth into battle with a more devoted rooting contingent.

MUFFLER EXHAUSTED?
GET A NEW
GUARANTEED MUFFLER
GUARANTEE
MUFFLER IS GUARANTEED FOR AS LONG AS YOU OWN THE CAR ON WHICH IT IS INSTALLED. (GUARANTEE DOES NOT COVER REPLACEMENT SERVICE CHARGES
THIS DOES NOT APPLY TO TRUCKS OR FOREIGN CAR MUFFLERS
MUFFLERS INC.
FE 1-5440
Rt. 9W (Saugerties Road) 3 Mi. No. of Kingston
OPEN 8 A.M. TO 5 P.M. SAT. 8 A.M. TO 2:30
(Next to Bob's Auto Parts)

Murphy's 8-Under-64 Leads Westchester

HARRISON, N.Y. (UPI)—Bob Murphy, a cherub-faced newcomer to the pro tour, decided if he ever was going to get serious about his golf he couldn't pick a better time than the world's richest tournament.

The former U.S. amateur and collegiate champion, who has been told often enough how much he looks like Jack Nicklaus physically, carried the resemblance even further Thursday when he required only 23 putts and fired a sizzling eight-under-par 64 in the opening round of the $250,000 Westchester Classic.

Murphy's best tournament round ever, which included an eagle and seven birdies, gave him a one-stroke lead over Dan Sikes entering today's second round over the 6,648-yard, par-72 Westchester Country Club course. Sikes set the west course record of 62 in last year's classic.

Art Well, whose game has improved tremendously the last two weeks, held third place at 66 and Nicklaus, the defending champion and winner of two tournaments in the last two weeks, was next at 67.

Enjoying a warm, sunny day and perfect greens, the pros were near their best Thursday as 56 bettered par and another 22 equalled it. It appeared that an even-par 144 would be required to survive the 36-hole cut.

Bracketed at 68 were Gardner Dickinson, Bobby Nichols, Dudley Wysong, Bob Stanton, Bob Charles and Bruce Crampton and among a group of 13 at 69 were U.S. Open champion Lee Trevino, Masters titlist Bob Goalby and Doug Sanders, still seeking his first victory of the year. Trevino went out in 38, but soared back into contention with a 31 coming in, including an eagle three on the final hole.

Julius Boros, the PGA champion, and Billy Casper, the second-leading money winner this year, were in at 70 with 16 other pros, and Arnold Palmer, still not putting well, opened with a 71. Tom Weiskopf, the PGA's leading money-winner this year, had a 74.

Trap Shoot Sunday

The last shoot of the Ulster County Circuit before the championship shoot will be Sunday starting at noon at the Walker Valley Sportsman's Club. This will be the last chance to qualify to participate in the finals.

Braves Call on Janes and Bream

The Kingston Braves have two Hudson Valley Rookie League games against the Newburgh Nuclears onight at Dietz Stadium.

And they had better win both, or the long, hectic, rain-plagued schedule will have been fought for naught.

This is the way the tight pennant races in both halves of the league shape up going into today's twi-nighter which gets underway at 6:30 p. m.

The first game is a first half game and the importance is obvious. Kingston must win it or the Newburgh Atoms take the first round.

So, Manager Paul Giannuzzi has entrusted fireballing Charlie Janes with the most important assignment of his young career. He thinks the KHS strikeout artist can win, create a tie and set the stage for a playoff Sunday at a neutral league park.

The Braves can take it all in the second round by winning the nightcap. And here, the Braves' skipper has elected to go with Ted Bream.

"I'm confident Charles and Ted can win them both," says Giannuzzi. That should make for a happy night at Dietz Stadium.

(First Half)	W	L	L
Newburgh Atoms	9	3	0
Kingston Braves	8	2	1
(Second Half)			
Kingston Braves	9	2	1
Newburgh Atoms	8	3	1

Rod Carew Is Blight To Orioles

By MIKE RECHT
Associated Press Sports Writer

Rod Carew might be the American League's top hitter, but to the Baltimore Orioles he looks more like the league's leading runner—bad knee and all.

Minnesota's All-Star second baseman ran the Orioles out of a ball game Thursday night and left them standing still in their chase after league-leading Detroit, which was idle.

Carew, who left the first game with a sore left knee after Baltimore scored three fifth-inning runs for a 4-3 victory, entered the second contest of a twi-light doubleheader as a pinch hitter for Bob Allison in the eighth inning.

The score was tied 1-1 and hits by Rich Reese and Tony Oliva put runners on first and third with one out. Carew grounded to shortstop Mark Belanger, whose throw to second baseman Dave Johnson forced Oliva. But Carew, shaking off his leg miseries, barely beat the return throw to first base as Reese scored the winning run for a 2-1 triumph and a split.

In the only other games, Boston blanked the Chicago White Sox 3-0, California beat Washington 3-1 and Oakland slipped by the New York Yankees 4-3.

Carew, hitting .305, helped the Twins to a 3-0 lead in the first game against Jim Hardin when he singled in the first of three runs in the opening inning. Frank Qulici later doubled in the other two.

After that burst, the Twins and Carew folded. While Hardin, 15-8, held them scoreless the rest of the way and completed a six-hitter, the Orioles jumped on Dean Chance, 11-11.

Brooks Robinson started the comeback with a disputed home run, his 14th, in the second inning. The ball appeared to hit the left field wall but Baltimore Manager Earl Weaver protested that a fan had pushed it back onto the field and the umpires upheld his claim.

Jim McGlothlin, 8-10, stopped the Senators on four hits in California's victory. After he gave up an unearned run in the first on two hits, an error and a double play, Tom Satriano put the Angeles ahead with a two-run single in the second against loser Frank Bertaina, 4-12.

Gary Bell, 10-8, worked out of jams in the first and second inning and then retired 19 consecutive hitters en route to a four-hitter in Boston's triumph. Carl Yastrzemski singled in two fifth-inning runs and Ken Harrelson drove in his 99th run with a hit in the seventh for the needed support.

Default Ups Boyd

Joe Scott, trailing 2-4, defaulted to Peter Boyd in the third set of their men's singles match in the Ulster County Tennis Tournament, last night at Forsyth Park.

Boyd won the match, 2-6, 6-3, 4-2.

In women's singles, Tish Meyers of Hurley eliminated Daisy Beal of Hurley, 6-1, 6-2, and Davy Nelson, Kingston, topped Sandra Ihly, Woodstock, 6-1, 6-1.

In mixed doubles, Ann and Fave Roberts of Kingston defeated the veteran tandem of Kay and Bill Spangenberger, 6-2, 6-0.

Today's schedule:

Women's Singles — Ruth Golden, Ellenville, vs. Kay Spangenberger, Woodstock.

Women's Doubles — Joan Murphy, New Paltz, and Paula Hutton, Kingston vs. Kitty Fowler and Barbara Badalato, Kingston; Mary Fowler, Kingston, and Dotty Lauterbach, West Hurley vs. Ruth and Ann Roberts, Kingston.

Mixed Doubles — Dr. Milton Grover - Margaret Grover, Kingston, vs. Peter and Pat Boyd, Kingston; Dick and Sandra Ihly, Woodstock, vs. Chip and Peggy Grover, Kingston.

The Kingston Daily Freeman

Sports

Moose LL Tourney Draws Eight Teams

Eight teams from the Hudson Valley and metropolitan districts will compete in the Eastern New York Moose Little League playoffs Saturday at the Metropolitan Knot Hole League field in Kingston.

The host Kingston Moose Lodge No. 970 will entertain teams from Hudson, Ossining, Poughkeepsie, Ridgewood, Riverhead, Long Island; and Central Islip, Long Island.

The seven teams will play a single-elimination tournament starting at 10 a. m. Games will also be played at 12 a. m., 2 p. m. with the district championship at 4 p. m.

Winner of the Kingston Moose tournament advances to the New York State finals at Sidney on Aug. 31, Sept. 1-2.

Russell Jacob the local Moose manager, has announced that Kingston has obtained the services of Barry Alexander, the sensational Pine Bush youngster who pitched three no-hit games in the recent Little League tournament.

William Sinsabaugh will assist Jacob as coach for the local squad. Mayor Raymond W. Garraghan will give a brief address and throw out the first ball in pre-game ceremonies at the Knot Hole field. Patrolman Richard Scherer of Kingston Police Department will sing the national anthem.

Kingston Moose have drawn Poughkeepsie as their first round opponent.

Shanley's Score, 5-2

ELLENVILLE — Hotel Shanley held second place in the Ellenville softball league by defeating Silver Grill 5-2 last night.

With the score tied 1-1 going into the fourth inning, Joe Logan homered, Dick Conklin doubled and scored on Stone's single to break the deadlock. Shanley came back with two more in the fifth to secure the victory.

The batting stars for Hotel Shanley were Conklin with two doubles and a single, Bill Stone with a double and single and Logan with the homer. Tom McCooey had a double and single for Silver Grill and Terricino and Scott had two singles each.

Leon Julian received the win striking out six and walking five while John Heckman was tagged with the loss striking out six as well and not walking a batter.

The next game is Tuesday night with Wright's going against Eddies Country Fair.

The score:

Hotel Shanley (5)	ab	r	h	Silver Grill (2)	ab	r	h
Logan, 2b	2	1	1	Edwards, c	2	1	0
Yeager, ss	3	2	1	J.Pepper, lf	3	0	0
Julian, p	2	0	0	Scott, 3b	3	0	2
Conklin, c	3	1	3	McCooey, 2b	4	1	2
Jackson, 1b	3	0	0	D.Pepper, ss	2	0	1
Stone, 3b	3	1	2	Cas'ande,rf,cf	1	0	0
Rivera, cf	3	0	1	Terricino, 1b	3	0	2
Levine, lf	3	0	0	B.H'kmn,cf,rf	3	0	0
Pezella, rf	3	0	0	J.Heckman,p	3	0	0
Totals	26	5	8	Totals	25	2	7

Silver Grill .... 100 001 0—2
Hotel Shanley .... 100 220 x—5

2B—McCooey, Conklin 2, Stone. HR—Logan. BB—Julian 6, J. Heckman 6. SO—Julian 5, J. Heckman 0.

Constructioner's Rap Kiwanis 10-0

Rock Construction trounced Kiwanis Club 10-0 behind three hit pitching by Pete Boyd. Bill Samuels was the big gun for Rock powering two home runs, giving himself three rbi's for the night.

The Construction team started things in the first with Mike Tyrell and Pete Boyd reaching base on errors. Then Bob Darling walked and three wild pitches brought them all home.

Again in the third inning Rock got three as Mike Tyrell and Bob Darling singled and scored on two errors and a passed ball. Lou Perry then reached on an error and scored on a sacrifice fly.

Kiwanis (0)	AB	R	H	Rock Construction (10)	AB	R	H
Brink, 3b	3	0	0				
Johnston, ss	3	0	1	Boyd, p	4	2	1
M.Jordan, cf	3	0	0	Tyrell, 2b	4	2	2
Tiano, c	3	0	0	Darling, 3b	3	3	1
Cole, p	3	0	2	Perry, c	4	1	0
Schick, rf	2	0	0	Samuels, 1b	4	2	2
D.Jordan, 1b	2	0	0	Wells, cf	3	0	1
Gray, lf	2	0	0	Cr'well,ss	4	0	1
Aidal, 2b	1	0	0	Seeger, rf	3	0	1
				Norton, rf	2	0	0
				Anderson,2b	0	0	0
				Lang, cf	1	0	0
				McCue, rf	0	0	0
Totals	22	0	3	Totals	32	10	9

Kiwanis .... 000 000 0— 0
Rock Construction .... 030 211 x—10

RBI—Wells, Samuels 3. 2B—Johnston, Boyd. HR—Samuels 2. BB—Boyd 2, Cole 2. SO—Boyd 5, Cole 7. WP—Boyd. LP—Cole.

BASEBALL STANDINGS

National League

	W.	L.	Pct.	G.B.
St. Louis ...	78	43	.645	—
Chicago	64	57	.529	14
San Fran. ..	62	57	.521	15
Cincinnati ..	59	56	.513	16
Atlanta ...	61	59	.508	16½
Pittsburgh .	57	63	.475	20½
Phila'phia .	55	63	.466	21½
New York ..	56	66	.459	22½
Los Angeles	53	66	.445	24
Houston	53	68	.438	25

Thursday's Results

St. Louis 8, Chicago 0
Pittsburgh 2, San Francisco 0
Houston 3, Philadelphia 2
Only games scheduled

Today's Probable Pitchers

Cincinnati (Maloney 10-7) at Chicago (Hands 14-6).
Atlanta (Pappas 8-9) at St. Louis (Carlton 11-7), night.
San Francisco (Sadecki 11-13) at Philadelphia (L. Jackson 10-15), night.
Los Angeles (Drysdale 13-10) at Pittsburgh (McBean 9-10), night.
Houston (Dierker 11-10) at New York (Seaver 10-9), night.

American League

	W.	L.	Pct.	G.B.
Detroit	76	43	.639	—
Baltimore ..	69	50	.580	7
Boston ...	66	55	.545	11
Cleveland ..	64	58	.525	13½
Oakland	62	57	.521	14
Minnesota ..	56	62	.475	19½
New York ..	54	61	.470	20
California ..	54	66	.450	22½
Chicago	49	69	.415	26½
Wash'n.	44	73	.376	31

Thursday's Results

Oakland 4, New York 3
Boston 3, Chicago 0
Baltimore 4-1, Minnesota 3-2
California 3, Washington 1
Only games scheduled.

Today's Probable Pitchers

New York (Peterson 6-8) at Oakland (Nash 10-7) night.
Washington (Coleman 8-13) at California (Harrelson 0-3), night.
Baltimore (Phoebus 13-10) at Minnesota (Perry 8-6), night.
Chicago (Fisher 6-7) at Cleveland (Williams 9-7), night.
Detroit (McLain 24-3) at Boston (Lonborg 3-3), night.

Bunny Riozzi on Spree; Three Homers, 9 RBIs

SAUGERTIES—Bunny Riozzi put on a record-shattering slugging performance, as the Glasco Athletic Club mauled Statewide Upholstery, 20-3, to tie Michael's Barber Shop for first place (11-2)) in the Yankee Division of the Saugerties Softball League.

Riozzi joined only two other players in league history by clouting three home runs. Then his 9 RBI's set a new league standard in this department.

An oddity of Riozzi's spectacular performance is the fact he hit a home run off each of the three Statewide pitchers, the last being a grand slam. Leroy Lasher also homered for the AC, boosting his league lead to four.

The score:

Glasco A.C. (20)	AB	R	H	Statewide Upholstery (3)	AB	R	H
Secreto, lf	4	2	3	Ste'art,1b,3b	2	1	0
R.Lasher,3b	5	2	4	C'ell,ss,1b,p	3	1	1
L.Lasher,cf	5	3	2	Benj'min,cf	1	0	0
Marelli, 1b	4	2	3	Haley, lf	2	0	0
Ferraro, c	4	1	1	Cgswll,3b,ss	2	0	0
Roberti, sf	2	3	2	Beckert,c,p	2	0	1
Riozzi, ss	3	3	3	Northrup, sf	2	0	0
DePoala, 2b	3	1	0	LaComb, rf	2	0	0
D'Pasqu'le,rf	3	2	2	Benj'in,p,2b	2	0	0
Fiscaletti, p	4	1	2	L'He,c,2b,1b	2	1	0
Totals	37	20	22	Totals	20	3	2

Glasco A.C. .... 234 29—20
Statewide Upholstery .... 003 00— 3

RBI—Riozzi 9, L. Lasher 3, R. Lasher 2, J. Benjamin, Secreto, Marelli, Roberti, Fiscaletti. 2B—R. Lasher 2, Secreto, Marelli, Roberti. 3B—L. Lasher. HR—Riozzi 3, L. Lasher. BB—Benjamin 2, Campbell 1, Fiscaletti 1. SO—Fiscaletti 2. WP—Fiscaletti (4-1). LP—V. Benjamin (0-1).

Glasco's 20 runs and 22 hits are also high marks in each department this season.

Both Glasco's and Michael's meet Ferroxcube next week before their titular clash on Friday.

'Cannon' Too Much For the NL

By GARY KALE
UPI Sports Writer

Mike "The Cannon" Shannon emerged Memorial Day as a threat with men on base and it spelled taps for any club trying to halt the St. Louis Cardinals surge toward a second straight National League flag.

Prior to that day, Shannon couldn't buy a standing room ticket in the last line of a parade.

Then came a remarkable change. Shannon hit a homer against San Francisco on May 30 and the closely knit ranks at the top of the NL gave way to the quick marching Cardinals.

Shannon has been virtually unstoppable the last 2 1-2 months, rising to a second place tie in runs batted in with 68 and spearheading St. Louis to a 14-game lead. The cards opened this latest margin Thursday as Shannon drove in five runs in an 8-0 rout of the second place Chicago Cubs. Four of those runs scored on his first major league grand slam homer.

"I must have left 300 men on third base with less than two out." Shannon shuddered as he thought of the dismal May slump that imperiled the club's pennant chances.

Only San Francisco's Willie McCovey, with 77 runs batted in, has brought home more men than Shannon. Chicago's slugging tandem of Ron Santo and Billy Williams are in a three-way tie with Shannon for runner-up honors.

In an abbreviated NL schedule, other action was limited to Pittsburgh's 2-0 victory over San Francisco and Houston's 3-2 triumph over Philadelphia.

Shannon, who needs only 10 more RBI's to better his previous high of 77 last year, hit his bases-loaded homer in the second inning to cap the Cardinals' scoring. He also drove in a run during a four-run first inning rally. His three hits raised his batting average to .285, compared to his anemic .236 and 16 RBI's on May 29.

Nelson Briles, a 25-year-old righthander having his best season in the majors, won his 16th game as he scattered seven hits and struck out five. It was his third shutout and fourth consecutive victory. Ken Holtzman took the loss, dropping his record to 8-9.

CAMP PERRY, Ohio (AP) — Army Maj. Lones Wigger, of Carter, Mont., won his third national small bore rifle position championship Thursday. He had 1,560 points to edge Army Maj. Presley Kendall, Columbus, Ga. by one point.

AT YOUR SERVICE WE SELL AMERICAN
Aluminum Windows & Doors
M. E. L. WOODCRAFT
Bearsville, N. Y.
679-8520

Woodstock Garage
L. R. WILSON
Announces the Opening of an
Atlantic Station
ON ROUTE 375
Specialists In:
FRONT END ALLIGNMENT
ENGINE TUNE UP, BRAKE SERVICE,
TIRES, WASHING
Cars Called For And Delivered
PHONE OR 9-2811

Servicemen's Special Subscription Order
TO: CIRCULATION DEPARTMENT
KINGSTON DAILY FREEMAN
FREEMAN SQUARE, KINGSTON, NEW YORK 12401
I would like to keep my service man up-to-date with all the Home Town News While he is away from home.
DAILY (Monday through Saturday) Only $1.13 per month $3.25 for 3 months
Enclosed Check or Money Order for $........ to cover .... months.
Service Man's Name
Address
Sender's Name
Address City Zip Code

MID-SEASON 100 LAP CHAMPIONSHIP
"MODIFIED"
$1250 TO WIN
30 CARS TO START IN FEATURE
Orange County Fair SPEEDWAY
FAIRGROUNDS • MIDDLETOWN, N.Y.
SATURDAY AUG. 17 8 P. M.

5th ANNUAL MID-HUDSON VALLEY
SOCCER TOURNAMENT
TO BE HELD AT OEHLER'S FIELD
MORGAN HILL ROAD—OFF ROUTE 28A
JUST 6 MILES FROM THRUWAY CIRCLE
FINALS-SUNDAY, AUG. 18
PROMPT STARTING TIME, 1 P. M.
Low Admission Price Includes Swimming & Picnicing
DANCING SATURDAY NIGHT
SAT. DINNER BY RESERVATION ONLY—Phone 331-6109

HE STANDS TALL — Scotty Dean, center, needs a little help to rise up to his father, Bert Dean, (L), and brother David (R) but he's their equal in golf for the time being. All three members of the well known Woodstock golfing family are in the semi-finals of the club championships, a rare golf feat, indeed. (Staff photo by Haines).

The Bert Dean Family; Three for the See-Saw

By CHARLES J. TIANO
Sports Editor

WOODSTOCK—The Lembert (Bert) Dean family is a happy one and like all happy families they generally confide in each other about their problems, dreams and aspirations.

But this week at the dinner table they have been studiously avoiding discussion of a topic that makes the Dean family one of the most unique in American golf history.

Pere Bert and his two sons, 14-year-old Scotty and David are semi-finalists in the Woodstock Country Club's Championship Flight.

United States Golf Association officials in New York said there was no record of such a family confrontation in their records.

Young Scotty, one of the finest amateur prospects in the county, takes on David in one semi-final match Sunday and he's made it known he doesn't play Goliath to big brother David. Pere Dean tangles with Jim Dills on Saturday.

One for Sure

One thing is sure—the Dean family has to be represented in the championship finals a week hence. In quarter final matches, David eliminated tough Jay Van Wagenen, 2 and 1, while Scotty won a thriller, 1 up, over George Seidler, also of the younger set.

But it was the head of the household, who really put on a show. Bert traveled 20 holes before ousting Ray DuBois, the 1967 finalist against Bill Van Aken, 1 up. That would appear to be ominous news for his heirs.

How is the family reacting?

Mrs. Dean: "I think it's great. We love it and, of course, I'm proud of them all."

Did Mrs. Dean have a "sentimental favorite?

"No," she begged off, "I'm strictly neutral."

Sister Chris: "I'm getting a big charge out of this. They'll pretend they're not thinking about it, but once in a while a remark slips out. You can also put me down as 'neutral.'"

David—"I'm going to beat him (Scotty), but I have a lot of respect for him and I know I'll have to play real well to take him."

Predictably, Bert Dean was a man with mixed emotions. What father could possibly root against either of two fine young sons and face the tough assignment of playing and maybe beating one or the other in the finals?

"Naturally, I have mixed emotions about the whole thing. I'm very proud of David and Scotty and would like to meet one of them in the finals. They're both tough.

The father refused to speculate on the outcome of the semi-final matches.

"We've played together several times this week after dinner," said Bert. "Every once in a while somebody throws out a gentle reminder about the big days ahead. But we haven't discussed it in depth."

David, who like his father is employed at IBM Poughkeepsie, admitted that "Scotty has been trying to pysche me now and them in the practice sessions, but I'm not biting.

All three eschewed alibis, admitting that "we're all playing well."

The precious Scotty, who is the anchor man of Woodstock's junior team in the Mid-Hudson Junior Golf Classic, recently posted a 2-over-par 72. That kind of shooting could get him past brother David and into the finals.

On one issue the Dean family is solidly united. If it's one of the Deans against someone else for the title, no man will ever have sailed forth into battle with a more devoted rooting contingent.

MUFFLER EXHAUSTED?

GET A NEW GUARANTEED MUFFLER

GUARANTEE

THIS DOES NOT APPLY TO TRUCKS OR FOREIGN CAR MUFFLERS

MUFFLERS INC.
FE 1-5440
Rt. 9W (Saugerties Road)
3 Mi. No. of Kingston
OPEN 8 A.M. TO 5 P.M.
SAT. 8 A.M. TO 2:30
(Next to Bob's Auto Parts)

Murphy's 8-Under-64 Leads Westchester

HARRISON, N.Y. (UPI)—Bob Murphy, a cherub-faced newcomer to the pro tour, decided if he ever was going to get serious about his golf he couldn't pick a better time than the world's richest tournament.

The former U.S. amateur and collegiate champion, who has been told often enough how much he looks like Jack Nicklaus physically, carried the resemblance even further Thursday when he required only 23 putts and fired a sizzling eight-under-par 64 in the opening round of the $250,000 Westchester Classic.

Murphy's best tournament round ever, which included an eagle and seven birdies, gave him a one-stroke lead over Dan Sikes entering today's second round over the 6,648-yard, par-72 Westchester Country Club course. Sikes set the west course record of 62 in last year's classic.

Art Well, whose game has improved tremendously the last two weeks, held third place at 66 and Nicklaus, the defending champion and winner of two tournaments in the last two weeks, was next at 67.

Enjoying a warm, sunny day and perfect greens, the pros were near their best Thursday as 56 bettered par and another 22 equalled it. It appeared that an even-par 144 would be required to survive the 36-hole cut.

Bracketed at 68 were Gardner Dickinson, Bobby Nichols, Dudley Wysong, Bob Stanton, Bob Charles and Bruce Crampton and among a group of 13 at 69 were U.S. Open champion Lee Trevino, Masters titlist Bob Goalby and Doug Sanders, still seeking his first victory of the year. Trevino went out in 38, but soared back into contention with a 31 coming in, including an eagle three on the final hole.

Julius Boros, the PGA champion, and Billy Casper, the second-leading money winner this year, were in at 70 with 16 other pros, and Arnold Palmer, still not putting well, opened with a 71. Tom Weiskopf, the PGA's leading money-winner this year, had a 74.

Trap Shoot Sunday

The last shoot of the Ulster County Circuit before the championship shoot will be Sunday starting at noon at the Walker Valley Sportsman's Club. This will be the last chance to qualify to participate in the finals.

Braves Call on Janes and Bream

The Kingston Braves have two Hudson Valley Rookie League games against the Newburgh Nuclears onight at Dietz Stadium.

And they had better win both, or the long, hectic, rain-plagued schedule will have been fought for naught.

This is the way the tight pennant races in both halves of the league shape up going into today's twi-nighter which gets underway at 6:30 p. m.

The first game is a first half game and the importance is obvious. Kingston must win it or the Newburgh Atoms take the first round.

So, Manager Paul Giannuzzi has entrusted fireballing Charlie Janes with the most important assignment of his young career. He thinks the KHS strikeout artist can win, create a tie and set the stage for a playoff Sunday at a neutral league park.

The Braves can take it all in the second round by winning the nightcap. And here, the Braves' skipper has elected to go with Ted Bream.

"I'm confident Charles and Ted can win them both," says Giannuzzi. That should make for a happy night at Dietz Stadium.

	W	L	L
(First Half)			
Newburgh Atoms	9	3	0
Kingston Braves	8	2	1
(Second Half)			
Kingston Braves	9	2	1
Newburgh Atoms	8	3	1

Rod Carew Is Blight To Orioles

By MIKE RECHT
Associated Press Sports Writer

Rod Carew might be the American League's top hitter, but to the Baltimore Orioles he looks more like the league's leading runner—bad knee and all.

Minnesota's All-Star second baseman ran the Orioles out of a ball game Thursday night and left them standing still in their chase after league-leading Detroit, which was idle.

Carew, who left the first game with a sore left knee after Baltimore scored three fifth-inning runs for a 4-3 victory, entered the second contest of a twi-light doubleheader as a pinch hitter for Bob Allison in the eighth inning.

The score was tied 1-1 and hits by Rich Reese and Tony Oliva put runners on first and third with one out. Carew grounded to shortstop Mark Belanger, whose throw to second baseman Dave Johnson forced Oliva. But Carew, shaking off his leg miseries, barely beat the return throw to first base as Reese scored the winning run for a 2-1 triumph and a split.

In the only other games, Boston blanked the Chicago White Sox 3-0, California beat Washington 3-1 and Oakland slipped by the New York Yankees 4-3.

Carew, hitting .305, helped the Twins to a 3-0 lead in the first game against Jim Hardin when he singled in the first of three runs in the opening inning. Frank Qulici later doubled in the other two.

After that burst, the Twins and Carew folded. While Hardin, 15-8, held them scoreless the rest of the way and completed a six-hitter, the Orioles jumped on Dean Chance, 11-11.

Brooks Robinson started the comeback with a disputed home run, his 14th, in the second inning. The ball appeared to hit the left field wall but Baltimore Manager Earl Weaver protested that a fan had pushed it back onto the field and the umpires upheld his claim.

Jim McGlothlin, 8-10, stopped the Senators on four hits in California's victory. After he gave up an unearned run in the first on two hits, an error and a double play, Tom Satriano put the Angeles ahead with a two-run single in the second against loser Frank Bertaina, 4-12.

Gary Bell, 10-8, worked out of jams in the first and second inning and then retired 19 consecutive hitters en route to a four-hitter in Boston's triumph. Carl Yastrzemski singled in two fifth-inning runs and Ken Harrelson drove in his 99th run with a hit in the seventh for the needed support.

Default Ups Boyd

Joe Scott, trailing 2-4, defaulted to Peter Boyd in the third set of their men's singles match in the Ulster County Tennis Tournament, last night at Forsyth Park.

Boyd won the match, 2-6, 6-3, 4-2.

In women's singles, Tish Meyers of Hurley eliminated Daisy Beal of Hurley, 6-1, 6-2, and Davy Nelson, Kingston, topped Sandra Ihly, Woodstock, 6-1, 6-1.

In mixed doubles, Ann and Fave Roberts of Kingston defeated the veteran tandem of Kay and Bill Spangenberger, 6-2, 6-0.

Today's schedule:

Women's Singles — Ruth Golden, Ellenville, vs. Kay Spangenberger, Woodstock.

Women's Doubles — Joan Murphy, New Paltz, and Paula Hutton, Kingston vs. Kitty Fowler and Barbara Badalato, Kingston; Mary Fowler, Kingston, and Dotty Lauterbach, West Hurley vs. Ruth and Ann Roberts, Kingston.

Mixed Doubles — Dr. Milton Grover - Margaret Grover, Kingston, vs. Peter and Pat Boyd, Kingston; Dick and Sandra Ihly, Woodstock, vs. Chip and Peggy Grover, Kingston.

The Kingston Daily Freeman

Sports

Moose LL Tourney Draws Eight Teams

Eight teams from the Hudson Valley and metropolitan districts will compete in the Eastern New York Moose Little League playoffs Saturday at the Metropolitan Knot Hole League field in Kingston.

The host Kingston Moose Lodge No. 970 will entertain teams from Hudson, Ossining, Poughkeepsie, Ridgewood, Riverhead, Long Island; and Central Islip, Long Island.

The seven teams will play a single-elimination tournament starting at 10 a. m. Games will also be played at 12 a. m., 2 p. m. with the district championship at 4 p. m.

Winner of the Kingston Moose tournament advances to the New York State finals at Sidney on Aug. 31, Sept. 1-2.

Russell Jacob the local Moose manager, has announced that Kingston has obtained the services of Barry Alexander, the sensational Pine Bush youngster who pitched three no-hit games in the recent Little League tournament.

William Sinsabaugh will assist Jacob as coach for the local squad. Mayor Raymond W. Garraghan will give a brief address and throw out the first ball in pre-game ceremonies at the Knot Hole field. Patrolman Richard Scherer of Kingston Police Department will sing the national anthem.

Kingston Moose have drawn Poughkeepsie as their first round opponent.

Shanley's Score, 5-2

ELLENVILLE — Hotel Shanley held second place in the Ellenville softball league by defeating Silver Grill 5-2 last night.

With the score tied 1-1 going into the fourth inning, Joe Logan homered, Dick Conklin doubled and scored on Stone's single to break the deadlock. Shanley came back with two more in the fifth to secure the victory.

The batting stars for Hotel Shanley were Conklin with two doubles and a single, Bill Stone with a double and single and Logan with the homer. Tom McCooey had a double and single for Silver Grill and Terricino and Scott had two singles each.

Leon Julian received the win striking out six and walking five while John Heckman was tagged with the loss striking out six as well and not walking a batter.

The next game is Tuesday night with Wright's going against Eddies Country Fair.

The score:

Hotel Shanley (5)	ab	r	h	Silver Grill (2)	ab	r	h
Logan, 2b	2	1	1	Edwards, c	2	1	0
Yeager, ss	3	2	1	J.Pepper, lf	3	0	0
Julian, p	2	0	0	Scott, 3b	3	0	2
Conklin, c	3	1	3	McCooey, 2b	4	1	2
Jackson, 1b	3	0	0	D.Pepper, ss	2	0	1
Stone, 3b	3	1	2	Cas'ande,rf,cf	1	0	0
Rivera, cf	3	0	1	Terricino, 1b	3	0	2
Levine, lf	3	0	0	B.H'kmn,cf,rf	3	0	0
Pezella, rf	3	0	0	J.Heckman,p	3	0	0
Totals	26	5	8	Totals	25	2	7

Silver Grill	100 001 0—2
Hotel Shanley	100 220 x—5

2B—McCooey, Conklin 2, Stone. HR—Logan. BB—Julian 6, J. Heckman 6. SO—Julian 5, J. Heckman 0.

Constructioner's Rap Kiwanis 10-0

Rock Construction trounced Kiwanis Club 10-0 behind three hit pitching by Pete Boyd. Bill Samuels was the big gun for Rock powering two home runs, giving himself three rbi's for the night.

The Construction team started things in the first with Mike Tyrell and Pete Boyd reaching base on errors. Then Bob Darling walked and three wild pitches brought them all home.

Again in the third inning Rock got three as Mike Tyrell and Bob Darling singled and scored on two errors and a passed ball. Lou Perry then reached on an error and scored on a sacrifice fly.

Kiwanis (0)	AB	R	H	Rock Construction (10)	AB	R	H
Brink, 3b	3	0	0				
Johnston, ss	3	0	1	Boyd, p	4	2	1
M.Jordan, cf	3	0	0	Tyrell, 2b	4	2	2
Tiano, c	3	0	0	Darling, 3b	3	3	1
Cole, p	3	0	2	Perry, c	4	1	0
Schick, rf	2	0	0	Samuels, 1b	4	2	2
D.Jordan, 1b	2	0	0	Wells, cf	3	0	1
Gray, lf	2	0	0	Cr'well,ss	4	0	1
Aidal, 2b	1	0	0	Seeger, rf	3	0	1
				Norton, rf	2	0	0
				Anderson,2b	0	0	0
				Lang, cf	1	0	0
				McCue, rf	0	0	0
Totals	22	0	3	Totals	32	10	9

Kiwanis	000 000 0— 0
Rock Construction	030 211 x—10

RBI—Wells, Samuels 3. 2B—Johnston, Boyd. HR—Samuels 2. BB—Boyd 2, Cole 2. SO—Boyd 5, Cole 7. WP—Boyd. LP—Cole.

BASEBALL STANDINGS

National League

	W.	L.	Pct.	G.B.
St. Louis	78	43	.645	—
Chicago	64	57	.529	14
San Fran.	62	57	.521	15
Cincinnati	59	56	.513	16
Atlanta	61	59	.508	16½
Pittsburgh	57	63	.475	20½
Phila'phia	55	63	.466	21½
New York	56	66	.459	22½
Los Angeles	53	66	.445	24
Houston	53	68	.438	25

Thursday's Results

St. Louis 8, Chicago 0
Pittsburgh 2, San Francisco 0
Houston 3, Philadelphia 2
Only games scheduled

Today's Probable Pitchers

Cincinnati (Maloney 10-7) at Chicago (Hands 14-6).

Atlanta (Pappas 8-9) at St. Louis (Carlton 11-7), night.

San Francisco (Sadecki 11-13) at Philadelphia (L. Jackson 10-15), night.

Los Angeles (Drysdale 13-10) at Pittsburgh (McBean 9-10), night.

Houston (Dierker 11-10) at New York (Seaver 10-9), night.

American League

	W.	L.	Pct.	G.B.
Detroit	76	43	.639	—
Baltimore	69	50	.580	7
Boston	66	55	.545	11
Cleveland	64	58	.525	13½
Oakland	62	57	.521	14
Minnesota	56	62	.475	19½
New York	54	61	.470	20
California	54	66	.450	22½
Chicago	49	69	.415	26½
Wash'n.	44	73	.376	31

Thursday's Results

Oakland 4, New York 3
Boston 3, Chicago 0
Baltimore 4-1, Minnesota 3-2
California 3, Washington 1
Only games scheduled.

Today's Probable Pitchers

New York (Peterson 6-8) at Oakland (Nash 10-7) night.

Washington (Coleman 8-13) at California (Harrelson 0-3), night.

Baltimore (Phoebus 13-10) at Minnesota (Perry 8-6), night.

Chicago (Fisher 6-7) at Cleveland (Williams 9-7), night.

Detroit (McLain 24-3) at Boston (Lonborg 3-3), night.

Bunny Riozzi on Spree; Three Homers, 9 RBIs

SAUGERTIES—Bunny Riozzi put on a record-shattering slugging performance, as the Glasco Athletic Club mauled Statewide Upholstery, 20-3, to tie Michael's Barber Shop for first place (11-2)) in the Yankee Division of the Saugerties Softball League.

Riozzi joined only two other players in league history by clouting three home runs. Then his 9 RBI's set a new league standard in this department.

An oddity of Riozzi's spectacular performance is the fact he hit a home run off each of the three Statewide pitchers, the last being a grand slam. Leroy Lasher also homered for the AC, boosting his league lead to four.

The score:

Glasco A.C. (20)	AB	R	H	Statewide Upholstery (3)	AB	R	H
Secreto, lf	4	2	3	Ste'art,1b,3b	2	1	0
R.Lasher,3b	5	2	4	C'ell,ss,1b,p	3	1	1
L.Lasher,cf	5	3	2	Benj'min,cf	1	0	0
Marelli, 1b	4	2	3	Haley, lf	2	0	0
Ferraro, c	4	1	1	Cgswll,3b,ss	2	0	0
Roberti, sf	2	3	2	Beckert,c,p	2	0	1
Riozzi, ss	3	3	3	Northrup, sf	2	0	0
DePoala, 2b	3	1	0	LaComb, rf	2	0	0
D'Pasqu'le,rf	3	2	2	Benj'in,p,2b	2	0	0
Fiscaletti, p	4	1	2	L'He,c,2b,1b	2	1	0
Totals	37	20	22	Totals	20	3	2

Glasco A.C.	234 29—20
Statewide Upholstery	003 00— 3

RBI—Riozzi 9, L. Lasher 3, R. Lasher 2, J. Benjamin, Secreto, Marelli, Roberti, Fiscaletti. 2B—R. Lasher 2, Secreto, Marelli, Roberti. 3B—L. Lasher. HR—Riozzi 3, L. Lasher. BB—Benjamin 2, Campbell 1, Fiscaletti 1. SO—Fiscaletti 2. WP—Fiscaletti (4-1). LP—V. Benjamin (0-1).

Glasco's 20 runs and 22 hits are also high marks in each department this season.

Both Glasco's and Michael's meet Ferroxcube next week, before their titular clash on Friday.

'Cannon' Too Much For the NL

By GARY KALE
UPI Sports Writer

Mike "The Cannon" Shannon emerged Memorial Day as a threat with men on base and it spelled taps for any club trying to halt the St. Louis Cardinals surge toward a second straight National League flag.

Prior to that day, Shannon couldn't buy a standing room ticket in the last line of a parade.

Then came a remarkable change. Shannon hit a homer against San Francisco on May 30 and the closely knit ranks at the top of the NL gave way to the quick marching Cardinals.

Shannon has been virtually unstoppable the last 2 1-2 months, rising to a second place tie in runs batted in with 68 and spearheading St. Louis to a 14-game lead. The cards opened this latest margin Thursday as Shannon drove in five runs in an 8-0 rout of the second place Chicago Cubs. Four of those runs scored on his first major league grand slam homer.

"I must have left 300 men on third base with less than two out," Shannon shuddered as he thought of the dismal May slump that imperiled the club's pennant chances.

Only San Francisco's Willie McCovey, with 77 runs batted in, has brought home more men than Shannon. Chicago's slugging tandem of Ron Santo and Billy Williams are in a three-way tie with Shannon for runner-up honors.

In an abbreviated NL schedule, other action was limited to Pittsburgh's 2-0 victory over San Francisco and Houston's 3-2 triumph over Philadelphia.

Shannon, who needs only 10 more RBI's to better his previous high of 77 last year, hit his bases-loaded homer in the second inning to cap the Cardinals' scoring. He also drove in a run during a four-run first inning rally. His three hits raised his batting average to .285, compared to his anemic .236 and 16 RBI's on May 29.

Nelson Briles, a 25-year-old righthander having his best season in the majors, won his 16th game as he scattered seven hits and struck out five. It was his third shutout and fourth consecutive victory. Ken Holtzman took the loss, dropping his record to 8-9.

CAMP PERRY, Ohio (AP) — Army Maj. Lones Wigger, of Carter, Mont., won his third national small bore rifle position championship Thursday. He had 1,560 points to edge Army Maj. Presley Kendall, Columbus, Ga. by one point.

AT YOUR SERVICE WE SELL AMERICAN
Aluminum Windows & Doors
M. E. L. WOODCRAFT
Bearsville, N. Y.
679-8520

Woodstock Garage
L. R. WILSON
Announces the Opening
of an
Atlantic Station
ON ROUTE 375
Specialists In:
FRONT END ALLIGNMENT
ENGINE TUNE UP, BRAKE SERVICE,
TIRES, WASHING
Cars Called For And Delivered
PHONE OR 9-2811

Servicemen's Special Subscription Order

TO: CIRCULATION DEPARTMENT
KINGSTON DAILY FREEMAN
FREEMAN SQUARE, KINGSTON, NEW YORK 12401

I would like to keep my service man up-to-date with all the Home Town News While he is away from home.

DAILY (Monday through Saturday) Only $1.13 per month
$3.25 for 3 months

Enclosed Check or Money Order for $........ to cover .... months.

Service Man's Name ....
Address ....
....
....
....
Sender's Name ....
Address .... City .... Zip Code ....

MID-SEASON 100 LAP CHAMPIONSHIP
"MODIFIED"
$1250 TO WIN
30 CARS TO START IN FEATURE
Orange County Fair SPEEDWAY
FAIRGROUNDS • MIDDLETOWN, N.Y.
SATURDAY AUG. 17
8 P. M.

5th ANNUAL MID-HUDSON VALLEY
SOCCER TOURNAMENT
TO BE HELD AT OEHLER'S FIELD
MORGAN HILL ROAD—OFF ROUTE 28A
JUST 6 MILES FROM THRUWAY CIRCLE
FINALS-SUNDAY, AUG. 18
PROMPT STARTING TIME, 1 P. M.
Low Admission Price Includes Swimming & Picnicing
DANCING SATURDAY NIGHT
SAT. DINNER BY RESERVATION ONLY—Phone 331-6109

PREPPING FOR BIG ONE — Cain Hoy Stable's Captain's Gig is considered a strong contender in one of the Saratoga season's most illustrious races, the $75,000 Travers Stakes. The Jim Dandy winner, shown returning from early morning workout, apparently has his eye on some lush Saratoga grass. The Travers, oldest stakes race in the United States, will have its 99th renewal on Saturday, with a strong lineup of three-year-olds expected to compete over the 1¼ mile distance. (NYRA photo by Paul Schafer)

Soccer Finals Scheduled Sunday

MORGAN HILL—The four finalists in the Mid-Hudson Valley Soccer Tournament swing into action Sunday at Oehler's Mountain Lodge to determine the 1968 champions.

Kingston Sport Club Kickers, 1967-68 champions of the League Division of the German-Soccer Association meet Eintracht of Astoria in the first contest at 1:30 p.m.

Dalamtinac and Bavarian clash at 2:30 p. m. The consolation contest is scheduled at 4 p. m. with the championship finals at 5 p. m.

Junior teams, representing the Saugerties elementary school and Port Ewen school, meet in a special game at 4 p. m.

In the opening round last Sunday, Bavarians defeated West New York, 5-0; Dalmatinac shaded Shamrock Sport Club, 5-0; Kingston edged Spring Valley in double overtime, 2-1; and Poughkeepsie dropped a 2-1 decision to Eintracht of Astoria.

In Mild Slump

Kingston Kickers are trying to shake off the effects of a mild slump and showing good power in the forward line. Dalmatinac, fresh from their victorious tournament in Fatcher's Grove, N. J., where they upset the Elizabeth Sport Club, winner of the Premier League, 1-0, have beaten Bavarians previously, 2-1, in a league contest.

With Reiner Schwebel back in the lineup after missing last week's game because of an injury, the Kickers will be at full strength for the showdown with Poughkeepsie.

The lineup for the semi-finalists:

First Game

KINGSTON	EINTRACHT
Goal—Liekoski	V. Schlemner
RFB—Biggers	Lankali
LFB—Weber	Taberne
RHB—Lotze	M. Schlemner
CHB—Soddemann	Fieken
LHB—Schwebel	Lutzky
OR—Kovalenko	Kalyna
IR—Pobbi-Asare	Bayraski
CF—Ventriglia	Tabusch
IL—Newmere'zky	Rodrigues
OL—Reinhardt	Gerike

Kingston reserves — Grasmeierm, Roberts, Ingber.

Second Game

BAVARIANS	DALMATINAC
Goal—Gallwtze	Tutulich
RFB—Stiber	Cohill
LFB—Sagel	A. Latkovic
RHB—Rustek	Berie
CHB—Danzer	L. Stanisic
LHB—Hofman	Cvenceek
OR—Geissler	I. Stanisic
IR—Buckel	Vlahovic
CF—Timm	J. Latkovic
IL—Budreckas	Tasovac
OL—Weber	Milin

Bavarian reserves — Killian, Moesch.

Ulster Tossers at Bear Mountain

BEAR MOUNTAIN — Yallum's of Kingston, runnersup in the 1968 Kingston City Softball League, are among 16 teams vieing for the title in the second annual Bear Mountain Sports Association fast pitch softball tournament which gets under way here Saturday.

The Colonial City tossers, headed by ace pitcher Richie Hoffman, have drawn Dulasky's Demons of Spring Valley in a first round game Sunday at 9:30 a. m.

Fred Orr, manager of Yallum's, has released the following lineup for Yallum's Mel Wil:liams, 1b; Vince Smedes, of; Billy Costello, 3b; Richie Hoffman, p; Paul Buytkins, ss; Frank Allen, lf; Don Ferraro, 2b; George Fisher, c; Zip Secreto, rf.

The teams emanating from Rockland (4), Westchester (4), Beegen (2), Dutchess (2), Ulster (3) and Sullivan (1) will complete the first round and quarter-final games this weekend, with the semi-finals and finals scheduled for Aug. ¼½.

The other Ulster County teams are Schrade-Walden of Walden, the 1967 runnersup; and Wright's Service Station, both of Ellenville.

The defending champions, Parsell's Garage of Cloister, N. J., are in the field.

The weekend schedule:

Saturday

9:30—Beacon VFW vs. Spring Valley Schleps

11:00 — Lombardi Insurance vs. Mount Vernon

(Winners meet at 3:30 p. m. in quarter finals)

2:00—Stony Point Jaycees vs. Parsell's Garage

3:30—"C" Isle Swim Club vs. Deca Lounge of Mt. Vernon

5 p. m.—(Winners in quarter finals)

Sunday

9:30—Yallum's vs. Dulasky's Demons, Spring Valley

11:00—Yonker's Sullivans vs. Schrade Walden

12:30 — (Winners of above games) quarter finals

2 p. m.,— Cedar Lane Grill, Teaneck, N. J. vs. Simpson Pools, Hyde Park

3:30 — Rossi Caterers, Mt. Vernon vs. Silver Grill, Port Jervis.

5 p. m.—(Winners meet in 4-finals)

Fights Last Night

By THE ASSOCIATED PRESS

PORTLAND, Maine — Irish Beau Jaynes, 132½, Lowell, Mass., outpointed Jesus Alicia, 140, Holyoke, Mass., 10. Jaynes won New England lightweight title.

Nevele Pride's Streak Is Broken On 'Break'

SPRINGFIELD, Ill. (UPI)—Nevele Pride's 18-race winning streak came to an abrupt end in the first heat of the $16,730 Review Futurity at the Illinois State Fair Thursday when Snow Speed won in 1:58 1-5.

However, Nevele Pride came back to easily take the second heat in stakes' record-equalling time of 1:58 3-5.

The trophy went to Snow Speed and owner Castleton Farm of Lexington, Ky., on the best of summary standings with a first and second. Nevele Pride, victim of a break in stride on the first turn, was seventh the first time before vindicating his Hambletonian championship race.

Nevele Pride, a standout 3-year-old trotter, until Thursday had a career record of 36 wins out of 39 starts and previously had 18 in a row. Last week, Nevele Pride won the Yonkers Futurity, first leg of the triple crown for 3-year-old trotters.

Nevele Pride's winnings prior to the Review Futirity were $224.662.

Fashion Hill took the lead away from the starting gate in the first heat, only to slow perceptibly rounding the first turn while Snow Speed and Nevele Pride were caught in close quarters. Snow Speed passed Fashion Hill and led the rest of the way to win by a length with Driver Ralph Baldwin holding off fast closing Master Yankee and Larengo Hanover, second and third place finishers.

Starting from the No. 7 post in the second heat, Stanley Dancer got Nevele Pride away fast and led all the way although Snow Speed was only a length back at the wire. Larengo Hanover again was third.

The victory was the second of the season for Snow Speed while Nevele Pride's record now shows 11 victories in 12 starts this season and 37 out of 41 lifetime starts.

MONTICELLO RESULTS

FIRST RACE

Mile Trot Purse $800 Time 2:11.3

7—Star Spangled (E. Accardi)	47.80	17.80	8.20
8—Rudy Sampson (M. Voubrette)		15.20	6.80
3—Patricia Lite (V. Ferriero)			4.80

SECOND RACE

Mile Pace Purse $800 Time 2:08.4

3—Betty Lou McKlyo (J. Stadelman Jr.)	13.40	5.00	4.00
6—Pay Check (J. Gilmour)		3.40	2.80
1—Shenadore (R. Ryan)			3.60

DAILY DOUBLE: 7-3, $361.60

THIRD RACE

Mile Pace Purse $800 Time 2:09.1

2—So Little (F. Bradbury)	7.60	4.00	2.80
7—Heleada (R. Camper)		7.40	3.60
1—Air Sergeant (C. Demore Sr.)			3.40

PERFECTA: 2-7, $64.60

FOURTH RACE

Mile Trot Purse $2,000 Time 2:08.3

4—Starflow (C. Malady)	5.60	3.80	3.00
6—Brahms (F. Presto Jr.)		7.20	4.40
7—Bettors Choice (G. Eisenstaedt)			5.60

FIFTH RACE

Mile Pace Purse $1,350 Time 2:07

1—Second Fiddle (S. Werner)	4.40	3.00	3.20
2—Chester Lady (C. Demore Sr.)		3.20	2.80
6—G. T. Howard (K. Heeney)			5.20

PERFECTA: 1-2, $18.00

SIXTH RACE

Mile Pace Purse $800 Time 2:08.2

7—Scotland Squire (J. Curran)	12.80	4.60	4.20
6—G. T. Steven (F. Heck)		4.00	2.80
8—Doris Oregon (J. Dewland)			3.20

SEVENTH RACE

Mile Pace Purse $1,000 Time 2:09.2

3—Mizelles Mickey (W. Vaughan)	4.40	2.80	2.40
1—Move Over (D. Begin)		3.60	2.60
7—Vicki Knight (J. Wingfield)			2.40

PERFECTA: 3-1, $11.40

EIGHTH RACE

Mile Pace Purse $1,200 Time 2:08.2

4—Tip Shillelagh (L. Rolla)	8.80	5.20	3.80
6—Sunny Thunderbolt (B. Kenn)		5.20	3.40
5—Judy Chief G. (D. Gillis)			5.80

NINTH RACE

Mile Pace Purse $1,600 Time 2:08.1

8—Gem Direct (M. Lefebvre)	27.80	14.20	8.20
6—Debbys Ace (F. Presto Jr.)		8.00	5.40
3—Homestretch Chuck (D. Lewis)			7.00

PERFECTA: 8-6, $165.00

Handle: $350,606

Attendance: 5,619

MONTICELLO ENTRIES

FIRST RACE

Mile Pace Purse $1200

1—Theodora Adios	4-2-DNF	3-1
2—Floor Freight	2-6-3	5-1
3—Storm Worthy	2-3-2	5-1
4—Doras Fury	3-7-5	9-2
5—D. A. Steppy	6-3-5	8-1
6—Senator Lad	7-6-6	9-2
7—Hy Crest Direct	5-7-3	8-1
8—Penny's Pied Piper	3-8-6	6-1

SECOND RACE

Mile Pace Purse $1350

1—Claire's Dream	2-4-4	4-1
2—Speedy Barbaranne	2-4-3	3-1
3—P. T. Endur	5-4-4	8-1
4—Star of Gold	2-3-2	4-1
5—Mighty Arnold H.	2-3-6	5-1
6—Melrose Sarah	5-7-2	8-1
7—Yankee Guy	4-2-1	8-1
8—Peggy Rainbow	1-8-2	6-1

THIRD RACE

Mile Pace Purse $1200

1—Hootchie Kootchie	5-8-5	6-1
2—Silencer	2-2-4	4-1
3—Edgewood Dawn	3-2-2	3-1
4—Under The Rug	6-7-5	6-1
5—Kay Stanton	3-7-1	9-2
6—Black Jean Worthy	DNF-4-2	8-1
7—Gypsy Hill Man	2-6-5	9-2
8—Dins Dee Dee	6-3-1	8-1

FOURTH RACE

1¼-Mile Trot Purse $16,970

1—James Beauty	5-1-1	5-2
2—Pomp	5-4-6	2-1
3—Prilly	1-2-7	6-1
4—Murray Mir	3-6-3	3-1
5—Lady B. Fast	2-2-1	3-1

FIFTH RACE

Mile Pace Purse $1,500

1—Flying Scotchman	1-3-2	4-1
2—Brockies Colt	4-1-4	9-2
3—June Miss	1-1-7	4-1
4—Prince Melburn	7-1-5	10-1
5—Scotch Talent	1-1-1	3-1
6—Melody Fly	2-1-4	8-1
7—Berkey	4-5-1	8-1
8—Bravado Pick	5-4-7	8-1

SIXTH RACE

Mile Pace Purse $1,350

1—Amy Smith	4-4-7	3-1
2—Miss Steadfast	8-7-5	9-2
3—Smitty Stanton	1-2-4	9-2
4—Shadydale Air Wing	8-6-5	8-1
5—Wee Lad	4-5-5	5-1
6—Champ Boy	6-8-6	8-1
7—Popular Aaron	7-2-8	8-1
8—My Kid	3-4-5	5-1

SEVENTH RACE

Mile Pace Purse $1,500

1—Hobby Horse Trish	6-2-5	3-1
3—Live Gay	5-3-8	4-1
4—Overtime	1-4-1	8-1
5—Atom Time	6-7-4	9-2
6—Cy Bohemia	6-5-7	8-1
7—Viennese Hanover	4-2-3	5-1
8—Wagner Hanover	5-1-6	8-1

EIGHTH RACE

Mile Pace Purse $2,500

1—Everett Pick	5-3-6	4-1
2—Lopez Hanover	1-6-1	9-2
3—Chanceway Royal	4-3-4	3-1
4—Will Bell	3-6-4	9-2
5—Michaels Edict	7-3-6	9-2
6—Hal Rowe	5-5-3	6-1
7—Camlot Adios	5-7-5	6-1

NINTH RACE

Mile Pace Purse $2,500

1—Real Yankee	6-4-7	4-1
2—Rapid	6-4-8	6-1
3—Dunham Hanover	4-3-5	9-2
4—Jay Direct	8-5-6	3-1
5—Mr. Lindsay	8-1-6	4-1
6—Ford Patch	7-6-1	5-1
7—Mr. Gregory	7-1-8	9-2

TENTH RACE

Mile Pace Purse $2,000

1—Choice Al	3-1-4	9-2
2—Irish May	2-4-1	4-1
3—Eloise Wick	1-3-8	6-1
4—Polli J. Adios	1-2-1	3-1
5—Hi Los Kerry	3-6-2	8-1
6—Legal Freight	2-2-1	5-1
7—J. D. Means	1-4-4	5-1
8—Mi Bloomer	7-3-2	10-1

Trackman Selections

1—Storm Worthy, Theodora Adios, Dora's Fury

2—Claire's Dream, Star of Gold, Speedy Barbaranne

3—Silencer, Edgewood Dawn, Black Jean Worthy

4—Pomp, Jamie's Beauty, Murray Mir

5—Flying Scotchman, Scotch Talent, Brockie's Colt

6—Miss Steadfast, Amy Smith, Shadydale Air Wing

7—Hobby Horse Trish, Overtime, Live Gay

8—Everett Pick, Lopez Hanover, Chanceway Royal

9—Dunham Hanover, Real Yankee, Jay Direct

10—Polli J. Adios, Irish May, Legal Freight

BEST BET: POMP (4th)

Mighty M Race To Clark Malady

MONTICELLO — Clark Malady, an aide to the great trot driver, Harry Pownall Sr., borrowed from some of that Pownall strategy, keeping the Pownall-trained Starflow on top all the way and posting his second victory in a row last night at Monticello Raceway, winning the $2,000 featured trot over half a dozen others in 2:08.3.

Starflow, sent oc at 9-5, left from the four alley, and as the starting gate pulled away, trailed Mercury Savonette (2) down the backstretch, passing Mercury 10-yards from the first quarter pole. From there, Starflow posted quarter times of :30.2, 1:04.1, 1:36.4 and the final quarter in :31.4 in taking a two length triumph.

Starflow the favorite, returned mutuels of $5.60, 3.80 and 3.00. The victory added another $1,000 to his owners, Arden Homestead Stable of Goshen. It was his fifth win in 15 outs this year, and with five seconds and a quartet of thirds, the victory proves the horses consistency once again.

The daily double of numbers 7 and 3, Star Spangled and Betty Lou Mcklyo, was a whopping $361.60.

The companion feature, the fifth race, the Monticello Chapter United States Harness Writers Assoc. Pace went to Second Fiddle (1—Sacher Werner) with Chester Lady second and G. I. Howard third.

Navajo Take Championship

The Navajo won the 1968 Knothole League championship last night by upending the Sioux. The champs are managed by Dave Brandon Sr. and coached by Rocky Johnson.

Dave Brandon Jr. pitched superbly striking out 11 and giving up three hits in a winning cause. He was able to choke off a four run rally in the fifth by the Sioux to preserve victory. Don Dittus was the big gun for the Navajo with a double and single.

		R	H
Sioux	000 040	4	4
Navajo	013 01x	5	3

Dave Brandon and Ed Mayone; John Brooks and Ray Ryan.

N—Dan Dittus, double, single.

S—Bob Slanger, single, double.

Major League Boxes

American League

WASHINGTON	ab	r	h	bi	CALIFORNIA	ab	r	h	bi
Unser cf	4	1	1	0	Davalillo cf	4	1	1	0
Stroud rf	4	0	1	0	Fregosi ss	4	0	0	0
McMullen 3b	4	0	0	0	Reichardt lf	3	0	1	1
Howard lf	3	0	0	0	Morton rf	3	0	1	0
Epstein 1b	2	0	1	0	Repoz rf	0	0	0	0
Allen 2b	3	0	0	0	Mincher 1b	3	1	1	0
Casanova c	3	0	0	0	Llenas 3b	3	1	1	0
Brinkman ss	3	0	1	0	Cottier 3b	0	0	0	0
Bertania p	2	0	0	0	Satriano c	3	0	1	2
Holman ph	1	0	0	0	Knopp 2b	3	0	0	0
Humphreys	0	0	0	0	McGlothin p	3	0	0	0
Totals	29	3	6	3	Totals	29	3	6	3

Washington	100 000 000—1
California	020 001 00x—3

E—Llenas. DP—Washington 1, California 3. LOB—Washington 2, California 2. 2B—Llenas.

	ip	h	r	er	bb	so
Bertaina L 4-12	7	6	3	3	0	8
Humphreys	1	0	0	0	0	1
McGlothlin W 8-10	9	4	1	8	1	3

WP—Bertaina 2. T-1:53. A-9,135.

NEW YORK	ab	r	h	bi	OAKLAND	ab	r	h	bi
Tresh ss	5	1	1	0	Campnrs ss	3	1	1	1
Gibbs c	3	1	2	0	Jackson rf	4	1	1	2
Mantle 1b	4	1	2	3	Keough lf	3	0	0	0
Pepitone cf	3	0	1	0	Monday cf	1	0	0	0
Colavito lf	4	0	0	0	Bando 3b	3	0	0	0
Kosco rf	4	0	0	0	Green 2b	2	0	0	0
Cox 3b	4	0	2	0	Lewis pr	0	0	0	0
Clarke 2b	4	0	3	0	Donaldsn 2b	0	0	0	0
Stottlemyr p	2	0	0	0	Cater 1b	3	0	0	0
Smith ph	1	0	0	0	Pagliaroni c	3	1	2	1
Verbanic p	0	0	0	0	Roof c	0	0	0	0
Howser ph	1	0	0	0	Gosger lf	3	0	0	0
					Odom p	1	1	0	0
					Lindblad p	0	0	0	0
					Aker p	1	0	0	0
					Krausse p	0	0	0	0
Totals	35	3	11	3	Totals	27	4	4	4

New York	000 003 000—3
Oakland	000 040 00x—4

E-Roof. DP—Oakland 2. LOB—New York 7, Oakland 4. 2b—Campaneris, Cox, Mantle. 3b—Tresh. HRs—Pagliaroni (5), Jackson (22); Mantle (15). SB—Clarke.

	ip	h	r	er	bb	so
Stottlemyre L 15-10	6	4	4	4	2	6
Verbanic	2	0	0	0	2	0
Odom W 11-8	6	8	3	3	1	7
Lindblad	1-3	0	0	0	0	0
Aker	2-3	1	0	0	0	1
Krausse	2	2	0	0	1	3

Odom faced one man in 7th. Aker faced one man in 8th.

HBP-By Stottlemyre (Bando). WP-Stottlemyre. T-2:37. A-9,197.

CHICAGO	ab	r	h	bi	BOSTON	ab	r	h	bi
Aparicio ss	4	0	1	0	Andrews 2b	2	2	2	0
McCraw 1b	4	0	2	0	Jonef :b	3	1	1	0
Davis lf	4	0	0	0	Ystrzmsk lf	3	0	1	2
Josephson c	4	0	0	0	Harrelson rf	4	0	1	1
Ward 3b	2	0	0	0	Petrocelli ss	3	0	0	0
Horlen pr	0	0	0	0	Smith cf	4	0	1	0
Berry cf	4	0	0	0	Foy 3b	3	0	1	0
Bradford rf	3	0	1	0	Nixon c	1	0	0	0
Alomar 2b	3	0	0	0	Gibson c	1	0	0	0
Carlos p	2	0	0	0	Bell p	3	0	1	0
Wood p	0	0	0	0					
Wagner ph	0	0	0	0					
Wilhelm p	0	0	0	0					
Totals	30	0	4	0	Totals	27	3	8	3

Chicago	000 000 000— 0
Boston	000 020 10x— 3

LOB-Chicago 6, Bostn 7. SB-Foy. S-Jones.

	ip	h	r	er	bb	so
Carlos L 4-11	4 2-3	4	2	2	5	0
Wood	2 1-3	4	1	1	1	0
Wilhelm	1	0	0	0	0	0
Bell W 10-8	9	4	0	0	3	4

T-2:02. A-21,260.

BALTIMORE — MINNESOTA

First Game

Baltimore	ab	r	h	bi	Minnesota	ab	r	h	bi
Buford cf	2	1	1	0	Uhlaendr cf	3	1	0	0
Blair cf	1	0	0	0	Reese 1b	3	1	2	0
Belanger ss	5	1	1	0	Kostro 1b	0	0	0	0
Blefary lf	4	0	1	1	Carew 2b	3	1	1	1
Powell 1b	5	0	1	0	Rollins 3b	1	0	0	0
B. Rbnsn 3b	4	1	1	1	Oliva rf	3	0	1	0
Johnson 2b	2	0	2	0	Roseboro c	4	0	0	0
May rf	4	0	1	0	Quilici 3b	4	0	1	2
Haney c	4	1	1	1	Holt lf	3	0	0	0
Hardin p	3	0	0	0	Clark ss	3	0	1	0
					Chance p	2	0	0	0
					Tovar ph	1	0	0	0
					Miller p	0	0	0	0
Totals	34	4	9	3	Totals	30	3	6	3

Baltimore	010 030 000— 4
Minnesota	300 000 000— 3

E-Quilici. DP—Baltimore 2. LOB—Baltimore 9, Minnesota 5. 2B—Quilici, Belanger. HRs—B. Robinson (14), Haney (1). SB—Carew. S-Hardin. SF—Blefary.

	ip	h	r	er	bb	so
Hardin W 15-8	9	6	3	3	4	6
Chance L 11-11	7	9	4	4	4	4
Miller	2	0	0	0	0	3

HBP—by Hardin (Oliva). T—2:24.

Second Game

Baltimore	ab	r	h	bi	Minnesota	ab	r	h	bi
Buford cf	4	1	2	0	Tovar 3b	4	0	0	0
Belanger ss	3	0	2	0	Reese 1b	4	2	2	0
F. Rbnsn rf	2	0	0	1	Uhlaendr cf	4	0	1	1
Powell 1b	4	0	0	0	Oliva rf	3	0	1	0
B. Rbnsn 3b	4	0	0	0	Allison rf	3	0	1	0
Blefary lf	3	0	0	0	Carew ph	1	0	0	1
Blair cf	1	0	0	0	Holt lf	0	0	0	0
Johnson 2b	4	0	0	0	Look c	2	0	1	0
Haney c	3	0	0	0	Roseboro c	1	0	0	0
Brabender p	3	0	0	0	Quilici 2b	3	0	1	0
Richert p	0	0	0	0	Renick ss	3	0	0	0
Watts p	0	0	0	0	Boswell p	3	0	1	0
					Perranosk p	0	0	0	0
Totals	31	1	4	1	Totals	31	2	8	2

Baltimore	100 000 000— 1
Minnesota	001 000 01x— 2

E-Johnson. DP-Baltimore 1. LOB-Baltimore 6, Minnesota 7. 2B-Uhlaender. 3B-Buford. SB-Belanger 2.

	ip	h	r	er	bb	so
Brabender L 5-4	7	7	2	2	2	5
Richert	1-3	1	0	0	0	0
Watt	2-3	0	0	0	0	0
Boswell	7 2-3	4	1	1	2	5
Perranoski W 7-5	1 1-3	0	0	0	0	0

Brabender faced 1 men in 8th. HBP-By Boswell(F. Robinson). T-2:36. A-18,126.

National League

HOUSTON	ab	r	h	bi	PLILADELPHIA	ab	r	h	bi
Gotay 2b	4	0	0	0	Taylor 3b	4	1	1	0
Staub 1b	0	0	0	0	Pena ss	4	0	0	0
Torres ss	4	2	3	0	Briggs 1b	4	1	3	1
Wynn cf	4	1	1	2	Allen lf	3	0	2	0
Rader 3b	4	0	2	1	Lock rf	4	0	1	0
Menke 1b	4	0	0	0	Gonzalez cf	2	0	0	0
Aspromnt lf	3	0	1	0	Josephs ph	1	0	0	0
Bateman c	4	0	0	0	Rojas 2b	3	0	0	1
Miller rf	3	0	0	0	Dalrymple c	3	0	0	0
Giusti p	3	0	1	0	Fryman p	2	0	0	0
Coombs p	0	0	0	0	Farrell p	0	0	0	0
					Clemens ph	1	0	0	0
					Hall p	0	0	0	0
Totals	33	3	8	3	Totals	31	2	7	2

Houston	000 002 010— 3
Philadelphia	100 100 000— 2

DP—Houston 2, Philadelphia 2. LOB—Houston 6, Philadelphia 5. 2B—Rader, Taylor, Briggs. HP—Wynn (16). SB—Briggs, Allen. SF—Rojas.

	ip	h	r	er	bb	so
Giusti W 7-12	8 1-3	7	2	2	2	3
Coombs	2-3	0	0	0	0	1
Fryman	5 1-3	5	2	2	2	2
Farrell L 3-8	2 2-3	3	1	1	0	1
Hall	1	0	0	0	0	1

HBP—By Fryman (Giusti) WP—Coombs, Fryman. T—2:30. A—3,217.

SAN FRANCISCO	ab	r	h	bi	PITTSBURGH	ab	r	h	bi
Bonds rf	4	0	0	0	Wills 3b	4	0	1	0
Hunt 2b	3	0	0	0	Alley ss	3	0	0	0
Marshall ph	1	0	1	0	M. Alou cf	4	1	2	0
Mays cf	4	0	0	0	Stargell lf	3	1	0	0
McCovey 1b	3	0	0	0	Clendenn 1b	4	0	1	1
Hart 3b	3	0	0	0	Mota rf	3	0	0	0
Deitz c	3	0	1	0	Mazerosk 2b	2	0	0	0
J. Alou lf	3	0	1	0	Cannizarr c	3	0	0	0
Lanier ss	3	0	1	0	Blass p	3	0	0	0
Bolin p	1	0	0	0					
McCrmck p	0	0	0	0					
Shroeder ph	1	0	0	0					
Linzy p	0	0	0	0					
Cline ph	1	0	0	0					
Totals	30	0	4	0	Totals	29	2	4	1

San Francisco	000 000 000— 0
Pittsburgh	200 000 00x— 2

E—Hart, McCovey, Lanier. DP—San Francisco 1, Pittsburgh 1; LOB—San Francisco 3, Pittsburgh 6. SB—Alley, M. Alou.

	IP	H	R	ER	BB	SO
Bolin L 6-4	4 1-3	4	2	1	2	3
McCormick	2-3	0	0	0	0	0
Linzy	3	0	0	0	0	2
Blass W 10-5	9	4	0	0	0	6

HBP—by Bolin (Mazeroski). WP—Bolin. T—2:208. A—6,859.

International League

By United Press International

	w	l	pct.	gb
Toledo	70	52	.574	–
Columbus	62	54	.534	5
Rochester	62	56	.525	6
Jacksonville	61	57	.517	7
Louisville	57	62	.479	11 1-2
Syracuse	55	61	.474	12
Buffalo	55	66	.455	13 1-2
Richmond	52	66	.441	16

Thursday's Results

Columbus 6 Rochester 5 (night)
Louisville 6 Syracuse 4 (night)
Jacksonville 3 Buffalo 2 (1st game-twi-light, 14 inn.)
Jacksonville 4 Buffalo 3 (2nd game, night)
(only games scheduled)

Saugerties Sets Physical Exams

All boys who plan to participate in fall sports should report to the Nurse's office at the Saugerties High School for physicals at 10 a. m. on Wednesday, August 21.

Knights, Hurley Winners in BRL

Knights of Columbus rallied with eight runs in the fourth and went on to defeat the Vols, 13-9, in Babe Ruth League action Thursday.

In a compainion game, Hurley Lions knocked off Kiwanis, 5-3, with two runs in the top off the seventh. The two runs came after two outs when Harold Johnson singled, Dan Brown doubled and Jay Snyder singled in succession. Dan Brown won a four-hitter.

Bob Marx slugged a double and two singles to lead the Knights' win against the Vols.

The score:

Vols (9)	AB	R	H	Knights of Columbus (13)	AB	R	H
Allred, p,ss	5	3	2	Ferraro, 3b	4	1	0
Tierney, ss,p	3	2	2	Stevenson,2b	4	3	2
Harder, 1b	3	1	2	Hoffst'ter,rf	4	1	1
Vogt, cf	3	0	1	Marx, ss	4	2	3
Palen, rf	2	0	0	Saehloff, c	3	2	1
McLean, lf	3	0	1	Snyder, p	3	2	2
Secreto, 3b	3	1	0	Piratzki, 1b	4	0	0
Callahan, c	1	2	1	Fatum, lf	0	1	0
Marz, 2b	3	0	0	Palladino,cf	4	1	1
Miller, 2b	1	0	0				
Totals	27	9	9	Totals	30	13	10

Vols	130 230— 9
Knights of Columbus	101 83x—13

2B—Marz, Callahan. 3B—Tierney. BB—Snyder 7, Allred 3, Tierney 2. SO—Snyder 4, Allred 1, Tierney 1.

Hurley Lions (5)	AB	R	H	Kiwanis (3)	AB	R	H
Johnson, 1b	4	2	2	Brink, ss	3	1	0
Brown, p	3	1	2	B.Johnson,p	3	1	0
Snyder, 2b	3	0	1	Cole, 3b	2	0	2
Fisher, ss	4	1	2	Tiano, 2b	3	0	0
Stenson, 3b	3	1	1	Jordan, cf	2	0	0
Nuylassy, c	2	0	0	Schick, 1b	2	1	0
Olsen, cf	2	0	0	Jordan, c	3	0	2
Mills, lf	3	0	1	Gray, lf	2	0	0
Lukaseski, rf	2	0	0	Iriella, rf	3	0	0
Eisley, rf	1	0	0				
Totals	27	5	9	Totals	23	3	4

Hurley Lions	010 110 2—5
Kiwanis	002 001 0—3

Yesterday's Stars

By THE ASSOCIATED PRESS

BATTING—Mike Shannon, Cardinals, drove in five runs with a single and the first grand slam homer of his career, powering St. Louis past the Chicago Cubs 8-0.

PITCHING—Steve Blass, Pirates, halted San Francisco on four hits, struck out six and did not walk anyone as Pittsburgh beat the Giants.

NIGHT THOROUGHBRED RACING!
TUESDAY THRU SATURDAY POST TIME 7:45 PM
DAY RACING SUNDAYS
POST TIME 2:00 P.M.
10 BIG RACES
DAILY DOUBLE · 2 PERFECTAS
NO MINORS ADMITTED
Green mountain RACE TRACK U.S. ROUTE 7 POWNAL, VT
Between Bennington, Vermont and Williamstown, Massachusetts

RAY Chevrolet
Kingston, N. Y.
CORVAIR SALE

Fast Car Service Inc.
Air-Conditioned Cars
Going to New York City
August 19 - 30
Have room for 2 or 3 passengers.
Call CH 6-5313
For Reservations

SANGI'S BOWLERO
20 CEDAR ST. KINGSTON, N.Y.
Larry Petersen, Mgr. 338-9520
Openings for Teams and Individuals
TUESDAY 9 P.M. SANGI QUADS Women — TUESDAY 9 P.M. MERCHANTS Men
WEDNESDAY 9 P.M. NEW DROP Women — WEDNESDAY 9 P.M. AUTOMOTIVE Men
THURSDAY MATINEE Women — THURSDAY SCRATCH 850 Men
THURSDAY 6:45 P.M. WOMEN — FRIDAY 6:45 P.M. MEN HDC.
FRIDAY 9 P.M. MIXED FOURSOME — SATURDAY 8 P.M. MIXED FOURSOME MIXED MAJOR

Aero Lake Airport
SAYS and GUARANTEES...
Your Pilot License in 3 to 5 days.
Let us put you in the wild blue yonder and be free as a breeze just floating on a cloud.
Come let us put you up—up and away from it all.
Get with the In crowd. 7 days a week at your convenience.
Our New Cessna Rentals as Low as $13 Per Hour
RT. 9W SOUTH PORT EWEN, N.Y.
Charters to Any Point Phone 331-9606

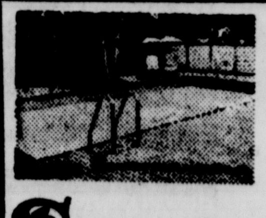

16'x32' DO-IT-YOURSELF KIT $1595
IN-GROUND — STEEL WALL VINYL LINER
Spartan steel pools
MICHAEL J. PERRY
EAST CHESTER ST. EXT. KINGSTON, N. Y.
338-9568 or 338-6142

Jimmy The "Turk"
CHEVROLET AND CORVAIR SPECIALIST
Formerly with Byrne Chevrolet
NOW DOING GENERAL REPAIRS
• Tune-Up • Valve Job • Motor Overhaul • Generators • Starters
MUFFLERS, INC.
ROUTE 9W KINGSTON, N. Y.
Call him at 331-5440 or come out and say hello.

PREPPING FOR BIG ONE — Cain Hoy Stable's Captain's Gig is considered a strong contender in one of the Saratoga season's most illustrious races, the $75,000 Travers Stakes. The Jim Dandy winner, shown returning from early morning workout, apparently has his eye on some lush Saratoga grass. The Travers, oldest stakes race in the United States, will have its 99th renewal on Saturday, with a strong lineup of three-year-olds expected to compete over the 1¼ mile distance. (NYRA photo by Paul Schafer).

Nevele Pride's Streak Is Broken On 'Break'

SPRINGFIELD, Ill. (UPI)—Nevele Pride's 18-race winning streak came to an abrupt end in the first heat of the $16,730 Review Futurity at the Illinois State Fair Thursday when Snow Speed won in 1:58 1-5.

However, Nevele Pride came back to easily take the second heat in stakes' record-equalling time of 1:58 3-5.

The trophy went to Snow Speed and owner Castleton Farm of Lexington, Ky., on the best of summary standings with a first and second. Nevele Pride, victim of a break in stride on the first turn, was seventh the first time before vindicating his Hambletonian championship race.

Nevele Pride, a standout 3-year-old trotter, until Thursday had a career record of 36 wins out of 39 starts and previously had 18 in a row. Last week, Nevele Pride won the Yonkers Futurity, first leg of the triple crown for 3-year-old trotters.

Nevele Pride's winnings prior to the Review Futirity were $224,662.

Fashion Hill took the lead away from the starting gate in the first heat, only to slow perceptibly rounding the first turn while Snow Speed and Nevele Pride were caught in close quarters. Snow Speed passed Fashion Hill and led the rest of the way to win by a length with Driver Ralph Baldwin holding off fast closing Master Yankee and Larengo Hanover, second and third place finishers.

Starting from the No. 7 post in the second heat, Stanley Dancer got Nevele Pride away fast and led all the way although Snow Speed was only a length back at the wire. Larengo Hanover again was third.

The victory was the second of the season for Snow Speed while Nevele Pride's record now shows 11 victories in 12 starts this season and 37 out of 41 lifetime starts.

MONTICELLO RESULTS

FIRST RACE

Mile Trot Purse $800 Time 2:11.3
7—Star Spangled (E. Accardi) 47.80 17.80 8.20
8—Rudy Sampson (M. Voubrette) 15.20 6.80
3—Patricia Lite (V. Ferriero) 4.80

SECOND RACE

Mile Pace Purse $800 Time 2:08.4
3—Betty Lou McKlyo (J. Stadelman Jr.) 13.40 5.00 4.00
6—Pay Check (J. Gilmour) 3.40 2.80
1—Shenadore (R. Ryan) 3.60
DAILY DOUBLE: 7-3, $361.60

THIRD RACE

Mile Pace Purse $800 Time 2:09.1
2—So Little (F. Bradbury) 7.60 4.00 2.80
7—Heleada (R. Camper) 7.40 3.60
1—Air Sergeant (C. Demore Sr.) 3.40
PERFECTA: 2-7, $64.60

FOURTH RACE

Mile Trot Purse $2,000 Time 2:08.3
4—Starflow (C. Malady) 5.60 3.80 3.00
6—Brahms (F. Presto Jr.) 7.20 4.40
7—Bettors Choice (G. Eisenstaedt) 5.60

FIFTH RACE

Mile Pace Purse $1,350 Time 2:07
1—Second Fiddle (S. Werner) 4.40 3.00 3.20
2—Chester Lady (C. Demore Sr.) 3.20 2.80
6—G. T. Howard (K. Heeney) 5.20
PERFECTA: 1-2, $18.00

SIXTH RACE

Mile Pace Purse $800 Time 2:08.2
7—Scotland Squire (J. Curran) 12.80 4.60 4.20
6—G. T. Steven (F. Heck) 4.00 2.80
8—Doris Oregon (J. Dewland) 3.20

SEVENTH RACE

Mile Pace Purse $1,000 Time 2:09.2
3—Mizelles Mickey (W. Vaughan) 4.40 2.80 2.40
1—Move Over (D. Begin) 3.60 2.60
7—Vicki Knight (J. Wingfield) 2.40
PERFECTA: 3-1, $11.40

EIGHTH RACE

Mile Pace Purse $1,200 Time 2:08.2
4—Tip Shillelagh (L. Rolla) 8.80 5.20 3.80
6—Sunny Thunderbolt (B. Kenn) 5.20 3.40
5—Judy Chief G. (D. Gillis) 5.80

NINTH RACE

Mile Pace Purse $1,600 Time 2:08.1
8—Gem Direct (M. Lefebvre) 27.80 14.20 8.20
6—Debbys Ace (F. Presto Jr.) 8.00 5.40
3—Homestretch Chuck (D. Lewis) 7.00
PERFECTA: 8-6, $165.00
Handle: $350,606
Attendance: 5,619

MONTICELLO ENTRIES

FIRST RACE

Mile Pace Purse $1200
1—Theodora Adios 4-2-DNF 3-1
2—Floor Freight 2-6-3 5-1
3—Storm Worthy 2-3-2 5-1
4—Doras Fury 3-7-5 9-2
5—D. A. Steppy 6-3-5 8-1
6—Senator Lad 7-6-6 9-2
7—Hy Crest Direct 5-7-3 8-1
8—Penny's Pied Piper 3-8-6 6-1

SECOND RACE

Mile Pace Purse $1350
1—Claire's Dream 2-4-4 4-1
2—Speedy Barbaranne 2-4-3 3-1
3—P. T. Endur 5-4-4 8-1
4—Star of Gold 2-3-2 4-1
5—Mighty Arnold H. 2-3-6 5-1
6—Melrose Sarah 5-7-2 8-1
7—Yankee Guy 4-2-1 8-1
8—Peggy Rainbow 1-8-2 6-1

THIRD RACE

Mile Pace Purse $1200
1—Hootchie Kootchie 5-8-5 6-1
2—Silencer 2-2-4 4-1
3—Edgewood Dawn 3-2-2 3-1
4—Under The Rug 6-7-5 6-1
5—Kay Stanton 3-7-1 9-2
6—Black Jean Worthy DNF-4-2 8-1
7—Gypsy Hill Man 2-6-5 9-2
8—Dins Dee Dee 6-3-1 8-1

FOURTH RACE

1¼-Mile Trot Purse $16,970
1—James Beauty 5-1-1 5-2
2—Pomp 5-4-6 2-1
3—Prilly 1-2-7 6-1
4—Murray Mir 3-6-3 3-1
5—Lady B. Fast 2-2-1 3-1

FIFTH RACE

Mile Pace Purse $1,500
1—Flying Scotchman 1-3-2 4-1
2—Brockies Colt 4-1-4 9-2
3—June Miss 1-1-7 4-1
4—Prince Melburn 7-1-5 10-1
5—Scotch Talent 1-1-1 3-1
6—Melody Fly 2-1-4 8-1
7—Berkey 4-5-1 8-1
8—Bravado Pick 5-4-7 8-1

SIXTH RACE

Mile Pace Purse $1,350
1—Amy Smith 4-4-7 3-1
2—Miss Steadfast 8-7-5 9-2
3—Smitty Stanton 1-2-4 9-2
4—Shadydale Air Wing 8-6-5 8-1
5—Wee Lad 4-5-5 5-1
6—Champ Boy 6-8-6 8-1
7—Popular Aaron 7-2-8 8-1
8—My Kid 3-4-5 5-1

SEVENTH RACE

Mile Pace Purse $1,500
1—Hobby Horse Trish 6-2-5 3-1
3—Live Gay 5-3-8 4-1
4—Overtime 1-4-1 8-1
5—Atom Time 6-7-4 9-2
6—Cy Bohemia 6-5-7 8-1
7—Viennese Hanover 4-2-3 5-1
8—Wagner Hanover 5-1-6 8-1

EIGHTH RACE

Mile Pace Purse $2,500
1—Everett Pick 5-3-6 4-1
2—Lopez Hanover 1-6-1 9-2
3—Chanceway Royal 4-3-4 3-1
4—Will Bell 3-6-4 9-2
5—Michaels Edict 7-3-6 9-2
6—Hal Rowe 5-5-3 6-1
7—Camlot Adios 5-7-5 6-1

NINTH RACE

Mile Pace Purse $2,500
1—Real Yankee 6-4-7 4-1
2—Rapid 6-4-8 6-1
3—Dunham Hanover 4-3-5 9-2
4—Jay Direct 8-5-6 3-1
5—Mr. Lindsay 8-1-6 4-1
6—Ford Patch 7-6-1 5-1
7—Mr. Gregory 7-1-8 9-2

TENTH RACE

Mile Pace Purse $2,000
1—Choice Al 3-1-4 9-2
2—Irish May 2-4-1 4-1
3—Eloise Wick 1-3-8 6-1
4—Polli J. Adios 1-2-1 3-1
5—Hi Los Kerry 3-6-2 8-1
6—Legal Freight 2-2-1 5-1
7—J. D. Means 1-4-4 5-1
8—Mi Bloomer 7-3-2 10-1

Trackman Selections

1—Storm Worthy, Theodora Adios, Dora's Fury
2—Claire's Dream, Star of Gold, Speedy Barbaranne
3—Silencer, Edgewood Dawn, Black Jean Worthy
4—Pomp, Jamie's Beauty, Murray Mir
5—Flying Scotchman, Scotch Talent, Brockie's Colt
6—Miss Steadfast, Amy Smith, Shadydale Air Wing
7—Hobby Horse Trish, Overtime, Live Gay
8—Everett Pick, Lopez Hanover, Chanceway Royal
9—Dunham Hanover, Real Yankee, Jay Direct
10—Polli J. Adios, Irish May, Legal Freight
BEST BET: POMP (4th)

Mighty M Race To Clark Malady

MONTICELLO — Clark Malady, an aide to the great trot driver, Harry Pownall Sr., borrowed from some of that Pownall strategy, keeping the Pownall-trained Starflow on top all the way and posting his second victory in a row last night at Monticello Raceway, winning the $2,000 featured trot over half a dozen others in 2:08.3.

Starflow, sent oc at 9-5, left from the four alley, and as the starting gate pulled away, trailed Mercury Savonette (2) down the backstretch, passing Mercury 10-yards from the first quarter pole. From there, Starflow posted quarter times of :30.2, 1:04.1, 1:36.4 and the final quarter in :31.4 in taking a two length triumph.

Starflow the favorite, returned mutuels of $5.60, 3.80 and 3.00. The victory added another $1,000 to his owners, Arden Homestead Stable of Goshen. It was his fifth win in 15 outs this year, and with five seconds and a quartet of thirds, the victory proves the horses consistency once again.

The daily double of numbers 7 and 3, Star Spangled and Betty Lou Mcklyo, was a whopping $361.60.

The companion feature, the fifth race, the Monticello Chapter United States Harness Writers Assoc. Pace went to Second Fiddle (1—Sacher Werner) with Chester Lady second and G. I. Howard third.

Navajo Take Championship

The Navajo won the 1968 Knothole League championship last night by upending the Sioux. The champs are managed by Dave Brandon Sr. and coached by Rocky Johnson.

Dave Brandon Jr. pitched superbly striking out 11 and giving up three hits in a winning cause. He was able to choke off a four run rally in the fifth by the Sioux to preserve victory. Don Dittus was the big gun for the Navajo with a double and single.

		R	H
Sioux	000 040	4	4
Navajo	013 01x	5	3

Dave Brandon and Ed Mayone; John Brooks and Ray Ryan.
N—Dan Dittus, double, single.
S—Bob Slanger, single, double.

Soccer Finals Scheduled Sunday

MORGAN HILL—The four finalists in the Mid-Hudson Valley Soccer Tournament swing into action Sunday at Oehler's Mountain Lodge to determine the 1968 champions.

Kingston Sport Club Kickers, 1967-68 champions of the League Division of the German-Soccer Association meet Eintracht of Astoria in the first contest at 1:30 p.m.

Dalamtinac and Bavarian clash at 2:30 p. m. The consolation contest is scheduled at 4 p. m. with the championship finals at 5 p. m.

Junior teams, representing the Saugerties elementary school and Port Ewen school, meet in a special game at 4 p. m.

In the opening round last Sunday, Bavarians defeated West New York, 5-0; Dalmatinac shaded Shamrock Sport Club, 5-0; Kingston edged Spring Valley in double overtime, 2-1; and Poughkeepsie dropped a 2-1 decision to Eintracht of Astoria.

In Mild Slump

Kingston Kickers are trying to shake off the effects of a mild slump and showing good power in the forward line. Dalmatinac, fresh from their victorious tournament in Fatcher's Grove, N. J., where they upset the Elizabeth Sport Club, winner of the Premier League, 1-0, have beaten Bavarians previously, 2-1, in a league contest.

With Reiner Schwebel back in the lineup after missing last week's game because of an injury, the Kickers will be at full strength for the showdown with Poughkeepsie.

The lineup for the semi-finalists:

First Game

	KINGSTON	EINTRACHT
Goal	Liekoski	V. Schlemner
RFB	Biggers	Lankali
LFB	Weber	Taberne
RHB	Lotze	M. Schlemner
CHB	Soddemann	Fieken
LHB	Schwebel	Lutzky
OR	Kovalenko	Kalyna
IR	Pobbi-Asare	Bayraski
CF	Ventriglia	Tabusch
IL	Newmere'zky	Rodrigues
OL	Reinhardt	Gerike

Kingston reserves — Grasmeierm, Roberts, Ingber.

Second Game

	BAVARIANS	DALMATINAC
Goal	Gallwtze	Tutulich
RFB	Stiber	Cohill
LFB	Sagel	A. Latkovic
RHB	Rustek	Berie
CHB	Danzer	L. Stanisic
LHB	Hofman	Cvenceek
OR	Geissler	I. Stanisic
IR	Buckel	Vlahovic
CF	Timm	J. Latkovic
IL	Budreckas	Tasovac
OL	Weber	Milin

Bavarian reserves — Killian, Moesch.

Ulster Tossers at Bear Mountain

BEAR MOUNTAIN — Yallum's of Kingston, runnersup in the 1968 Kingston City Softball League, are among 16 teams vieing for the title in the second annual Bear Mountain Sports Association fast pitch softball tournament which gets under way here Saturday.

The Colonial City tossers, headed by ace pitcher Richie Hoffman, have drawn Dulasky's Demons of Spring Valley in a first round game Sunday at 9:30 a. m.

Fred Orr, manager of Yallum's, has released the following lineup for Yallum's Mel Wil:liams, 1b; Vince Smedes, of; Billy Costello, 3b; Richie Hoffman, p; Paul Buytkins, ss; Frank Allen, lf; Don Ferraro, 2b; George Fisher, c; Zip Secreto, rf.

The teams emanating from Rockland (4), Westchester (4), Beegen (2), Dutchess (2), Ulster (3) and Sullivan (1) will complete the first round and quarter-final games this weekend, with the semi-finals and finals scheduled for Aug. ¼½.

The other Ulster County teams are Schrade-Walden of Walden, the 1967 runnersup; and Wright's Service Station, both of Ellenville.

The defending champions, Parsell's Garage of Cloister, N. J., are in the field.

The weekend schedule:

Saturday

9:30—Beacon VFW vs. Spring Valley Schleps
11:00 — Lombardi Insurance vs. Mount Vernon
(Winners meet at 3:30 p. m. in quarter finals)
2:00—Stony Point Jaycees vs. Parsell's Garage
3:30—"C" Isle Swim Club vs. Deca Lounge of Mt. Vernon
5 p. m.—(Winners in quarter finals)

Sunday

9:30—Yallum's vs. Dulasky's Demons, Spring Valley
11:00—Yonker's Sullivans vs. Schrade Walden
12:30 — (Winners of above games) quarter finals
2 p. m.,— Cedar Lane Grill, Teaneck, N. J. vs. Simpson Pools, Hyde Park
3:30 — Rossi Caterers, Mt. Vernon vs. Silver Grill, Port Jervis.
5 p. m.—(Winners meet in 4-finals)

Fights Last Night

By THE ASSOCIATED PRESS

PORTLAND, Maine — Irish Beau Jaynes, 132½, Lowell, Mass., outpointed Jesus Alicia, 140, Holyoke, Mass., 10. Jaynes won New England lightweight title.

Major League Boxes

American League

WASHINGTON	ab	r	h	bi	CALIFORNIA	ab	r	h	bi
Unser cf	4	1	1	0	Davalillo cf	4	1	1	0
Stroud rf	4	0	1	0	Fregosi ss	4	0	0	0
McMullen 3b	4	0	0	0	Reichardt lf	3	0	1	1
Howard lf	3	0	0	0	Morton rf	3	0	1	0
Epstein 1b	2	0	1	0	Repoz rf	0	0	0	0
Allen 2b	3	0	0	0	Mincher 1b	3	1	1	0
Casanova c	3	0	0	0	Llenas 3b	3	1	1	0
Brinkman ss	3	0	1	0	Cottier 3b	0	0	0	0
Bertania p	2	0	0	0	Satriano c	3	0	1	2
Holman ph	1	0	0	0	Knopp 2b	3	0	0	0
Humphreys	0	0	0	0	McGlothin p	3	0	0	0
Totals	29	3	6	3	Totals	29	3	6	3

Washington 100 000 000—1
California 020 001 00x—3

E—Llenas. DP—Washington 1, California 3. LOB—Washington 2, California 2. 2B—Llenas.

	ip	h	r	er	bb	so
Bertaina L 4-12	7	6	3	3	0	8
Humphreys	1	0	0	0	0	1
McGlothlin W 8-10	9	4	1	8	1	3

WP—Bertaina 2. T-1:53. A-9,135.

• • •

NEW YORK	ab	r	h	bi	OAKLAND	ab	r	h	bi
Tresh ss	5	1	1	0	Campnrs ss	3	1	1	1
Gibbs c	3	1	2	0	Jackson rf	4	1	1	2
Mantle 1b	4	1	2	3	Keough lf	3	0	0	0
Pepitone cf	3	0	1	0	Monday cf	1	0	0	0
Colavito lf	4	0	0	0	Bando 3b	3	0	0	0
Kosco rf	4	0	0	0	Green 2b	2	0	0	0
Cox 3b	4	0	2	0	Lewis pr	0	0	0	0
Clarke 2b	4	0	3	0	Donaldsn 2b	0	0	0	0
Stottlemyr p	2	0	0	0	Cater 1b	3	0	0	0
Smith ph	1	0	0	0	Pagliaroni c	3	1	2	1
Verbanic p	0	0	0	0	Roof c	0	0	0	0
Howser ph	1	0	0	0	Gosger lf	3	0	0	0
					Odom p	1	1	0	0
					Lindblad p	0	0	0	0
					Aker p	1	0	0	0
					Krausse p	0	0	0	0
Totals	35	3	11	3	Totals	27	4	4	4

New York 000 003 000—3
Oakland 000 040 00x—4

E-Roof. DP—Oakland 2. LOB—New York 7, Oakland 4. 2b—Campaneris, Cox, Mantle. 3b—Tresh. HRs—Pagliaroni (5), Jackson (22); Mantle (15). SB—Clarke.

	ip	h	r	er	bb	so
Stottlemyre L 15-10	6	4	4	4	2	6
Verbanic	2	0	0	0	2	0
Odom W 11-8	6	8	3	3	1	7
Lindblad	1-3	0	0	0	0	0
Aker	2-3	1	0	0	0	1
Krausse	2	2	0	0	1	3

Odom faced one man in 7th. Aker faced one man in 8th.
HBP-By Stottlemyre (Bando). WP-Stottlemyre. T-2:37. A-9,197.

• • •

CHICAGO	ab	r	h	bi	BOSTON	ab	r	h	bi
Aparicio ss	4	0	1	0	Andrews 2b	2	2	2	0
McCraw 1b	4	0	2	0	Jonef :b	3	1	1	0
Davis lf	4	0	0	0	Ystrzmsk lf	3	0	1	2
Josephson c	4	0	0	0	Harrelson rf	4	0	1	1
Ward 3b	2	0	0	0	Petrocelli ss	3	0	0	0
Horlen pr	0	0	0	0	Smith cf	4	0	1	0
Berry cf	4	0	0	0	Foy 3b	3	0	1	0
Bradford rf	3	0	1	0	Nixon c	1	0	0	0
Alomar 2b	3	0	0	0	Gibson c	1	0	0	0
Carlos p	2	0	0	0	Bell p	3	0	1	0
Wood p	0	0	0	0					
Wagner ph	0	0	0	0					
Wilheim p	0	0	0	0					
Totals	30	0	4	0	Totals	27	3	8	3

Chicago 000 000 000— 0
Boston 000 020 10x— 3

LOB-Chicago 6, Bostn 7. SB-Foy. S-Jones.

	ip	h	r	er	bb	so
Carlos L 4-11	4 2-3	4	2	2	5	0
Wood	2 1-3	4	1	1	1	0
Wilhelm	1	0	0	0	0	0
Bell W 10-8	9	4	0	0	3	4

T-2:02. A-21,260.

BALTIMORE — MINNESOTA, First Game

BALTIMORE	ab	r	h	bi	MINNESOTA	ab	r	h	bi
Buford cf	2	1	1	0	Uhlaendr cf	3	1	0	0
Blair cf	1	0	0	0	Reese 1b	3	1	2	0
Belanger ss	5	1	1	0	Kostro 1b	0	0	0	0
Blefary lf	4	0	1	1	Carew 2b	3	1	1	1
Powell 1b	5	0	1	0	Rollins 3b	1	0	0	0
B. Rbnsn 3b	4	1	1	1	Oliva rf	3	0	1	0
Johnson 2b	2	0	2	0	Roseboro c	4	0	0	0
May rf	4	0	1	0	Quilici 3b	4	0	1	2
Haney c	4	1	1	1	Holt lf	3	0	0	0
Hardin p	3	0	0	0	Clark ss	3	0	1	0
					Chance p	2	0	0	0
					Tovar ph	1	0	0	0
					Miller p	0	0	0	0
Totals	34	4	9	3	Totals	30	3	6	3

Baltimore 010 030 000— 4
Minnesota 300 000 000— 3

E-Quilici. DP—Baltimore 2. LOB—Baltimore 9, Minnesota 5. 2B—Quilici, Belanger. HRs—B. Robinson (14), Haney (1). SB—Carew. S-Hardin. SF—Blefary.

	ip	h	r	er	bb	so
Hardin W 15-8	9	6	3	3	4	6
Chance L 11-11	7	9	4	4	4	4
Miller	2	0	0	0	0	3

HBP—by Hardin (Oliva). T—2:24.

Second Game

Baltimore	ab	r	h	bi	Minnesota	ab	r	h	bi
Buford cf	4	1	2	0	Tovar 3b	4	0	0	0
Belanger ss	3	0	2	0	Reese 1b	4	2	2	0
F. Rbnsn rf	2	0	0	1	Uhlaendr cf	4	0	1	1
Powell 1b	4	0	0	0	Oliva rf	3	0	1	0
B. Rbnsn 3b	4	0	0	0	Allison rf	3	0	1	0
Blefary lf	3	0	0	0	Carew ph	1	0	0	1
Blair cf	1	0	0	0	Holt lf	0	0	0	0
Johnson 2b	4	0	0	0	Look c	2	0	1	0
Haney c	3	0	0	0	Roseboro c	1	0	0	0
Brabender p	3	0	0	0	Quilici 2b	3	0	1	0
Richert p	0	0	0	0	Renick ss	3	0	0	0
Watts p	0	0	0	0	Boswell p	3	0	1	0
					Perranosk p	0	0	0	0
Totals	31	1	4	1	Totals	31	2	8	2

Baltimore 100 000 000— 1
Minnesota 001 000 01x— 2

E-Johnson. DP-Baltimore 1. LOB-Baltimore 6, Minnesota 7. 2B-Uhlaender. 3B-Buford. SB-Belanger 2.

	ip	h	r	er	bb	so
Brabender L 8-4	7	7	2	2	2	5
Richert	1-3	1	0	0	0	0
Watt	2-3	0	0	0	0	0
Boswell	7 2-3	4	1	1	2	5
Perranoski W 7-5	1 1-3	0	0	0	0	0

Brabender faced 1 men in 8th. HBP-By Boswell(F. Robinson). T-2:36. A-18,126.

National League

HOUSTON	ab	r	h	bi	PLILADELPHIA	ab	r	h	bi
Gotay 2b	4	0	0	0	Taylor 3b	4	1	1	0
Staub 1b	0	0	0	0	Pena ss	4	0	0	0
Torres ss	4	2	3	0	Briggs 1b	4	1	3	1
Wynn cf	4	1	1	2	Allen lf	3	0	2	0
Rader 3b	4	0	2	1	Lock rf	4	0	1	0
Menke 1b	4	0	0	0	Gonzalez cf	2	0	0	0
Aspromnt lf	3	0	1	0	Josephs ph	1	0	0	0
Bateman c	4	0	0	0	Rojas 2b	3	0	0	1
Miller rf	3	0	0	0	Dalrymple c	3	0	0	0
Giusti p	3	0	1	0	Fryman p	2	0	0	0
Coombs p	0	0	0	0	Farrell p	0	0	0	0
					Clemens ph	1	0	0	0
					Hall p	0	0	0	0
Totals	33	3	8	3	Totals	31	2	7	2

Houston 000 002 010— 3
Philadelphia 100 100 000— 2

DP—Houston 2, Philadelphia 2. LOB—Houston 6, Philadelphia 5. 2B—Rader, Taylor, Briggs. HR—Wynn (16). SB—Briggs, Allen. SF—Rojas.

	ip	h	r	er	bb	so
Giusti W 7-12	8 1-3	7	2	2	2	3
Coombs	2-3	0	0	0	0	1
Fryman	5 1-3	5	2	2	2	2
Farrell L 3-9	2 2-3	3	1	1	0	1
Hall	1	0	0	0	0	1

HBP—By Fryman (Giusti) WP—Coombs, Fryman. T—2:30. A—3,217.

• • •

SAN FRANCISCO	ab	r	h	bi	PITTSBURGH	ab	r	h	bi
Bonds rf	4	0	0	0	Wills 3b	4	0	1	0
Hunt 2b	3	0	0	0	Alley ss	3	0	0	0
Marshall ph	1	0	1	0	M. Alou cf	4	1	2	0
Mays cf	4	0	0	0	Stargell lf	3	1	0	0
McCovey 1b	3	0	0	0	Clendenn 1b	4	0	1	1
Hart 3b	3	0	0	0	Mota rf	3	0	0	0
Deitz c	3	0	1	0	Mazerosk 2b	2	0	0	0
J. Alou lf	3	0	1	0	Cannizarr c	3	0	0	0
Lanier ss	3	0	1	0	Blass p	3	0	0	0
Bolin p	1	0	0	0					
McCrmck p	0	0	0	0					
Shroeder ph	1	0	0	0					
Linzy p	0	0	0	0					
Cline ph	1	0	0	0					
Totals	30	0	4	0	Totals	29	2	4	1

San Francisco 000 000 000— 0
Pittsburgh 200 000 00x— 2

E—Hart, McCovey, Lanier. DP—San Francisco 1, Pittsburgh 1; LOB—San Francisco 3, Pittsburgh 6. SB—Alley, M. Alou.

	IP	H	R	ER	BB	SO
Bolin L 6-4	4 1-3	4	2	1	2	3
McCormick	2-3	0	0	0	0	0
Linzy	3	0	0	0	0	2
Blass W 10-5	9	4	0	0	0	6

HBP—by Bolin (Mazeroski). WP—Bolin. T—2:208. A—6,859.

International League

By United Press International

	w	l	pct.	gb
Toledo	70	52	.574	—
Columbus	62	54	.534	5
Rochester	62	56	.525	6
Jacksonville	61	57	.517	7
Louisville	57	62	.479	11 1-2
Syracuse	55	61	.474	12
Buffalo	55	66	.455	13 1-2
Richmond	52	66	.441	16

Thursday's Results

Columbus 6 Rochester 5 (night)
Louisville 6 Syracuse 4 (night)
Jacksonville 3 Buffalo 2 (1st game-twi-light, 14 inn.)
Jacksonville 4 Buffalo 3 (2nd game, night)
(only games scheduled)

Saugerties Sets Physical Exams

All boys who plan to participate in fall sports should report to the Nurse's office at the Saugerties High School for physicals at 10 a. m. on Wednesday, August 21.

Knights, Hurley Winners in BRL

Knights of Columbus rallied with eight runs in the fourth and went on to defeat the Vols, 13-9, in Babe Ruth League action Thursday.

In a compainion game, Hurley Lions knocked off Kiwanis, 5-3, with two runs in the top off the seventh. The two runs came after two outs when Harold Johnson singled, Dan Brown doubled and Jay Snyder singled in succession. Dan Brown won a four-hitter.

Bob Marx slugged a double and two singles to lead the Knights' win against the Vols.

The score:

Vols (9)	AB	R	H	Knights of Columbus (13)	AB	R	H
Allred, p,ss	5	3	2	Ferraro, 3b	4	1	0
Tierney, ss,p	3	2	2	Stevenson,2b	4	3	2
Harder, 1b	3	1	2	Hoffst'ter,rf	4	1	1
Vogt, cf	3	0	1	Marx, ss	4	2	3
Palen, rf	2	0	0	Saebloff, c	3	2	1
McLean, lf	3	0	1	Snyder, p	3	2	2
Secreto, 3b	3	1	0	Piratzki, 1b	4	0	0
Callahan, c	1	2	1	Fatum, lf	0	1	0
Marz, 2b	3	0	0	Palladino,cf	4	1	1
Miller, 2b	1	0	0				
Totals	27	9	9	Totals	30	13	10

Vols .... 130 230— 9
Knights of Columbus .... 101 83x—13

2B—Marz, Callahan. 3B—Tierney. BB—Snyder 7, Allred 3, Tierney 2. SO—Snyder 4, Allred 1, Tierney 1.

Hurley Lions (5)	AB	R	H	Kiwanis (3)	AB	R	H
Johnson, 1b	4	2	2	Brink, ss	3	1	0
Brown, p	3	1	2	B.Johnson,p	3	1	0
Snyder, 2b	3	0	1	Cole, 3b	2	0	2
Fisher, ss	4	1	2	Tiano, 2b	3	0	0
Stenson, 3b	3	1	1	Jordan, cf	2	0	0
Nuylassy, c	2	0	0	Schick, 1b	2	1	0
Olsen, cf	2	0	0	Jordan, c	3	0	2
Mills, lf	3	0	1	Gray, lf	2	0	0
Lukaseski, rf	2	0	0	Iriella, rf	3	0	0
Eisley, rf	1	0	0				
Totals	27	5	9	Totals	23	3	4

Hurley Lions .... 010 110 2—5
Kiwanis .... 002 001 0—3

Yesterday's Stars

By THE ASSOCIATED PRESS

BATTING—Mike Shannon, Cardinals, drove in five runs with a single and the first grand slam homer of his career, powering St. Louis past the Chicago Cubs 8-0.

PITCHING—Steve Blass, Pirates, halted San Francisco on four hits, struck out six and did not walk anyone as Pittsburgh beat the Giants.

NIGHT THOROUGHBRED RACING!
TUESDAY THRU SATURDAY POST TIME 7:45 PM
DAY RACING SUNDAYS
POST TIME 2:00 P.M. 10 BIG RACES
DAILY DOUBLE • 2 PERFECTAS
NO MINORS ADMITTED
Green mountain RACE TRACK U.S. ROUTE 7 POWNAL, VT
Between Bennington, Vermont and Williamstown, Massachusetts

RAY Chevrolet
Kingston, N. Y.
CORVAIR SALE

Fast Car Service Inc.
Air-Conditioned Cars
Going to New York City
August 19 - 30
Have room for 2 or 3 passengers.
Call CH 6-5313
For Reservations

SANGI'S BOWLERO
20 CEDAR ST. KINGSTON, N. Y.
Larry Petersen, Mgr. 338-9520
Openings for Teams and Individuals
TUESDAY 9 P. M. SANGI QUADS Women — TUESDAY 9 P. M. MERCHANTS Men
WEDNESDAY 9 P. M. NEW DROP Women — WEDNESDAY 9 P. M. AUTOMOTIVE Men
THURSDAY MATINEE Women — THURSDAY SCRATCH 850 Men
THURSDAY 6:45 P. M. WOMEN — FRIDAY 6:45 P. M. MEN HDC.
FRIDAY 9 P. M. MIXED FOURSOME — SATURDAY 8 P. M. MIXED FOURSOME MIXED MAJOR

16'x32' DO-IT-YOURSELF KIT $1595
IN-GROUND — STEEL WALL VINYL LINER
Spartan® steel pools
MICHAEL J. PERRY
EAST CHESTER ST. EXT. KINGSTON, N. Y.
338-9568 or 338-6142

Jimmy The "Turk"
CHEVROLET AND CORVAIR SPECIALIST
Formerly with Byrne Chevrolet
NOW DOING
GENERAL REPAIRS
• Tune-Up • Motor Overhaul
• Valve Job • Generators
• Starters
MUFFLERS, INC.
ROUTE 9W KINGSTON, N. Y.
Call him at 331-5440 or come out and say hello.

Aero Lake Airport
SAYS and GUARANTEES . . .
Your Pilot License in 3 to 5 days.
Let us put you in the wild blue yonder and be free as a breeze just floating on a cloud.
Come let us put you up—up and away from it all.
Get with the In crowd. 7 days a week at your convenience.
Our New Cessna Rentals as Low as $13 Per Hour
RT. 9W SOUTH PORT EWEN, N. Y.
Charters to Any Point Phone 331-9606

Home and Garden Page

APPEARING EVERY FRIDAY IN THE KINGSTON DAILY FREEMAN.
Mr. Advertiser: Call 331-5000 or 331-0832 Now for Next Friday.

Defective Wiring In Pools Warned

To some Kingstonians the city's building inspection program is little more than a nuisance but Building Inspector George E. Radcliffe Jr. points out that adequate inspection can sometimes mean the difference between life and death, especially in the area of electrical wiring.

Radcliffe tells the story of a Montreal youth who was killed while swimming in a school pool. The cause was later traced to faulty wiring in the pool's underwater lights. Deaths of this type are fairly uncommon in the United States, with 40 fatalities since 1940.

The incident in Montreal killed 15-year-old Bruce Leighton and injured three other teenage boys and a teacher who tried to rescue Leighton.

Barry Ritch, 15, one of the strongest swimmers in the class, swam over to try to help Leighton and told his father later that the electric shock was like a magnet pulling him down.

Radcliffe pointed out to The Freeman that underwater lighting is a popular option in local pools and that owners should have them carefully inspected by a qualified electrician before using the pool.

Radcliffe also spoke of wiring in the home, one of the prime areas of inspection by his department. "A great many home fires can be traced directly to the overloaded outlets," Radcliffe said. "When we spot something like this on our inspections we advise the home owner on ways to correct the situation.

How Newcombe Serves You
Fuel Oil
Automatic Delivery
Systematic Payment Plan
Service Contracts
Modern Truck Fleet —
—2-way Radio Equipped
—Computing Meters
Heating System —
–Planning
–Installation
–Conditioning
–Modernization
Weather Phone: 331-4343
Water Heaters
L. P. Gas Service
"Your Comfort Is Complete with Newcombe Oil Heat."
NEWCOMBE
Manor Lake, Kingston, N.Y.
331-8000

B. C. POTTER & SONS, Inc.
GENERAL BUILDING CONTRACTORS
Residential - Commercial
Specialists
Custom Built Homes
Remodeling - Additions
338-8011
170 Horton Lane
Port Ewen, N. Y.

CALL US FOR EVERYTHING IN
STEEL
When You Want It at the Most Economical Prices
Just a few of our many products always in stock:
● Ornamental Iron Railings
● Corrugated Culvert Pipe, all sizes ● Diamond Plate
● Beams, Channels, Angles
● Concrete Reinforcing Rods ● Wire Mesh
● Steel Sash and Aluminum Sash
● Lally Columns Cut to Size
● Kalamein Doors, Hollow Metal Door Frames
We Fabricate To Your Plan Or Sketch
B. MILLENS SONS, Inc.
"Everything in Steel and Metals"
OFFICE 290 E. STRAND ● STEEL WAREHOUSE
331-7600 100-110 Ferry St. 338-4620
Warehouse Display Room and Sales Office
Open 'til Noon Saturdays

Our best recommendation
FOR PAINTING BRICK, STUCCO, CONCRETE, CEMENT BLOCK, ASBESTOS SIDING

It's made by Sherwin-Williams just for masonry surfaces so we know you'll be happy with the results.
STORE HOURS: Mon. thru Sat. 8 a. m. to 5 p. m.
Open Friday night till 9
SHULTS PAINT STORES
"Better Paints and Wallpapers"
37 N. Front St. 20 Dederick St.

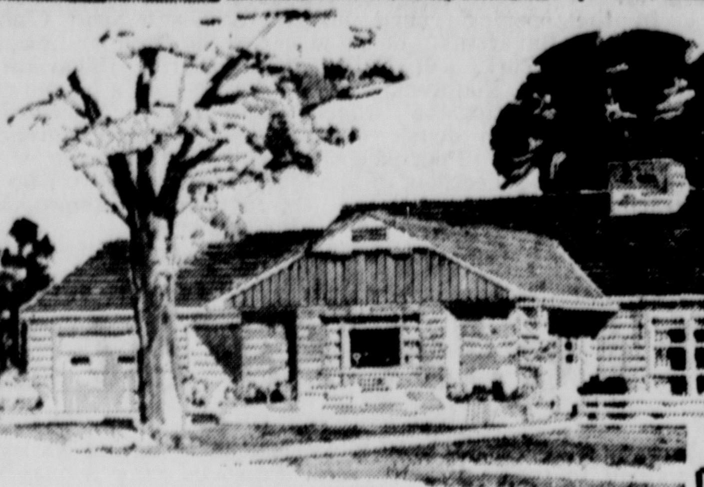

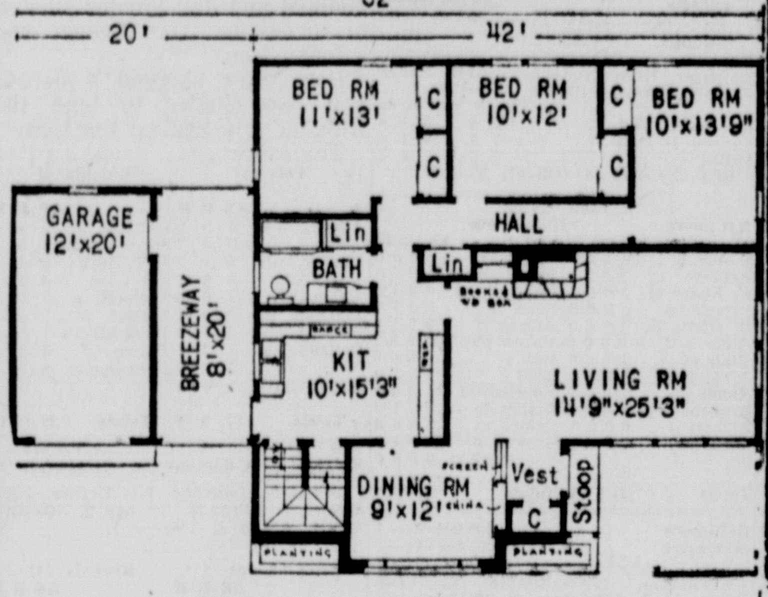

USE THIS COUPON TO ORDER BLUEPRINTS "THE FINEST"

☐ One set of complete working blueprints including specifications at $12.00 per set.
☐ Additional sets of blueprints only $7.00 per set.
☐ With Basement.
☐ Without Basement.

FOLDERS each illustrating 16 best-selling homes are available at 25 cents per folder. Check boxes of those desired.

SPLIT LEVELS ☐
CAPE CODS ☐
POPULAR HOME DESIGNS ☐
COLONIALS ☐
RANCH HOUSES ☐
RANCH HOUSES ☐
BUILDERS SPECULATION HOMES ☐

Name ....
Address ....
City .... Zone ....
State ....

Send check or money order to:
ASSOCIATED ARCHITECTS
606 Plainfield Street
Providence 9. R. I.
(Be sure to add 30 cents to blueprint orders to cover cost of postage and handling.

The Finest

An important factor in home planning is terrific flexibility and privacy, as shown in today's feature. The unusual arrangement of areas makes this home especially suitable for family living. A most imaginatively designed modern home, "The Finest," allows you to take full advantage of your frontage.

The attractive picture window makes the lovely living room an especially inviting place to entertain, and the modern side kitchen is perfectly placed to serve the dining room at the front. Unusual spacious bedrooms include an abundance of wardrobe areas with the functually planned full bath oriented to serve the entire floor pattern.

The overall dimensions of this ranch type dwelling are 40 feet by 42 feet for the basic house and the overall dimensions with breezeway and grounds amounts to 62 feet. There are 1,490 square feet of living area, excluding breezeway and garage.

Exterior shows stone or brick at the gable and cedar shingles for the rest of the house. The working plans show section details for frame construction, brick, stone or block. Plans are also available for construction with or without basement.

Complete working blueprints are available by using the accompanying coupon.

Napanoch Man Heads State Fire Police

John R. Ludlow of Napanoch was elected president of the Volunteer Fire Police Association of New York State Inc. at a recent convention in Keeseville. He succeeds George W. Davis of Middle Island, L.I.

Donald W. Nickerson of Dutchess County was named one of the provisional directors of the organization.

Lifted Ban

Henry VIII, reputed to excell in throwing the hammer, was responsible for lifting the ban against track and field events in England. These had previously been outlawed by Edwar III because they interfered with archery, according to the Encyclopaedia Britannica.

TRUCK LOAD SALE
SAVE money on Reuten flat and bow windows.
340L reg. $148.00 NOW $75.00
540L reg. $224.00 NOW $110.00
340LF reg. $107.00 NOW $55.00
These Sizes and Many More Available Now at Cody Lumber.
Bring the great outdoors into your home this easy, economical way with a REUTEN bow window.
CODY LUMBER CO.
MALDEN-ON-HUDSON, N. Y.
Located on the Malden Turnpike
2 miles north of Saugerties
Open Daily 8:00 - 5:00
Saturday 8:00 - 12:00

The Green Thumb

Potted Tomatoes: Many home gardeners are going in more and more for potted tomatoes. These are already growing in peat pots, and in shirtsleeve weather you set out pot and all. The tomato doesn't know it's been transplanted, since the roots have not been disturbed. Potted tomatoes usually yield a bit earlier than unpotted ones. When some are set out they have tiny fruits on them which means they've had a longer period of growth than regular transplants.

Some gardeners grow their tomatoes on stakes, wire fences and circular "corsets." Getting them off the ground means cleaner fruits, freedom from snails, rodents and other pests. Staked tomatoes may have more blossom end rot (that's that leathery black spot on the bottom of the tomato) than do mulched, unstaked plants. A good spray for tomatoes consists of Maneb or Zineb, three tablespoons to a gallon of water, applied when the first fruits set. FREE: Be an early bird and get tomatoes ahead of your neighbors! Send me a self-addressed, stamped envelope and ask for a copy of my bulletin, How to Get Early Tomatoes First. It tells how commercial growers use tricks to get early fruits..

The Freeman does not answer the Green Thumb mail. For information write:
George Abraham
The Green Thumb
Naples, N. Y.
14512

A Good Annual: If you want something real showy, grow the Amaranthus. It has pendant foliage, brilliant red and spectacular. Early Splendor shows color two weeks ahead of the old fashioned amarthus.

Green Thumb Clinic

A reader writes: "Last year we sowed seed of nasturtiums and the plants grew like mad—lots of leaves, but very few blossoms. What caused this?

Answer: If soil is too rich you get lots of leaves and few flowers. Nasturtiums do not need a rich soil. They like a light soil, full sun and ample moisture. Spray with malathion to check aphids or plant lice, which the plants get.

Nasturtiums bloom four weeks after sowing and continue until frost. Fine for indoor arrangements, beds, borders and many use the leaves in salads.

PRECAST-STEPS

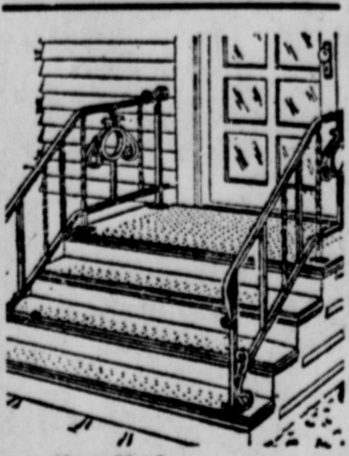

● Non-Skid
● Steel Reinforced
● Easy Terms
● Free Estimates
PRECAST STEPS
401 HASBROUCK AVE.
FE 1-4445

BEFORE YOU BUY COMPARE
● QUALITY
● PRICE
● WORKMANSHIP
Aluminum Siding
free estimates
FEDERAL
Venetian Blind Corp.
39 O'Neil St.
Phone FE 8-4106

Above All...
Yes, above all we strive for "customer satisfaction." That is why we have—and maintain—a stock of steel and steel products.
If it is made, we have it!
● Structural Shapes (Beams, Channel, Angles)
● Bar Stock (Angle, Flat, Sq. Round, Tee)
● Plates (All Sizes)
● Sheets (Hot Rolled, Cold Rolled)
● Bar Joist
● Roof Decking
● Miscellaneous
Supplies for the Building Contractor
JAY Steel Products, Inc.
MORTON BLVD. FE 1-8330 SUNSET PARK
Walter Jeghers and Mike Lucchese

SCHOONMAKER HOMES
Build on our land with all facilities in 3 separate projects: Panorama Hills in Middletown, Meadow Hills North in Newburgh and Rockingham Farms in Wappingers Falls.
On your lot in Ulster, Orange, Dutchess, Putnam and Sullivan Counties. Price includes foundation and septic system, a complete house including white aluminum storm windows, doors and gutters.
Visit 10 furnished model houses on Union Avenue between Routes 17K and 32 in Newburgh (½ mile from Thruway exit) and receive our 24-page portfolio of Schoonmaker Homes with pictures and floor plans.
SCHOONMAKER HOMES
PHONE: Kingston 331-7732
Newburgh 562-4889
42 N. Front St. Kingston, N. Y.
GEORGE McKEAN, Kingston Representative

RIEGER HOMES INC.

THE IMPERIAL $13,750*
CONSTRUCTION ON YOUR LOT
NO MONEY DOWN
WE ARRANGE FINANCING
PRICES INCLUDE FOUNDATION
FURNISHED MODELS AT
POUGHKEEPSIE, N. Y.
RTE. 55 NEAR TACONIC PARKWAY
471-3200
MONROE, N. Y.
RTE. 208 & MUSEUM VILLAGE RD.
782-8338
WRITE FOR FREE BROCHURE
*Prices slightly higher in certain areas

Home and Garden Page

APPEARING EVERY FRIDAY IN THE KINGSTON DAILY FREEMAN.
Mr. Advertiser: Call 331-5000 or 331-0832 Now for Next Friday.

Defective Wiring In Pools Warned

To some Kingstonians the city's building inspection program is little more than a nuisance but Building Inspector George E. Radcliffe Jr. points out that adequate inspection can sometimes mean the difference between life and death, especially in the area of electrical wiring.

Radcliffe tells the story of a Montreal youth who was killed while swimming in a school pool. The cause was later traced to faulty wiring in the pool's underwater lights. Deaths of this type are fairly uncommon in the United States, with 40 fatalities since 1940.

The incident in Montreal killed 15-year-old Bruce Leighton and injured three other teenage boys and a teacher who tried to rescue Leighton.

Barry Ritch, 15, one of the strongest swimmers in the class, swam over to try to help Leighton and told his father later that the electric shock was like a magnet pulling him down.

Radcliffe pointed out to The Freeman that underwater lighting is a popular option in local pools and that owners should have them carefully inspected by a qualified electrician before using the pool.

Radcliffe also spoke of wiring in the home, one of the prime areas of inspection by his department. "A great many home fires can be traced directly to the overloaded outlets," Radcliffe said. "When we spot something like this on our inspections we advise the home owner on ways to correct the situation.

How Newcombe Serves You
Fuel Oil
Automatic Delivery
Systematic Payment Plan
Service Contracts
Modern Truck Fleet —
—2-way Radio Equipped
—Computing Meters
Heating System —
—Planning
—Installation
—Conditioning
—Modernization
Weather Phone: 331-4343
Water Heaters
L. P. Gas Service
"Your Comfort Is Complete with Newcombe Oil Heat."
NEWCOMBE
Manor Lake, Kingston, N.Y.
331-8000

B. C. POTTER & SONS, Inc.
GENERAL BUILDING CONTRACTORS
Residential - Commercial Specialists
Custom Built Homes
Remodeling - Additions
338-8011
170 Horton Lane
Port Ewen, N. Y.

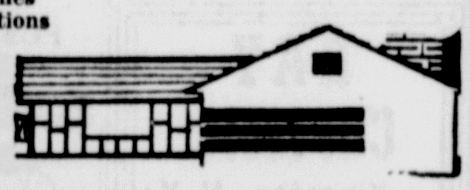

CALL US FOR EVERYTHING IN
STEEL
When You Want It at the Most Economical Prices
Just a few of our many products always in stock:
● Ornamental Iron Railings
● Corrugated Culvert Pipe, all sizes ● Diamond Plate
● Beams, Channels, Angles
● Concrete Reinforcing Rods ● Wire Mesh
● Steel Sash and Aluminum Sash
● Lally Columns Cut to Size
● Kalamein Doors, Hollow Metal Door Frames
We Fabricate To Your Plan Or Sketch
B. MILLENS SONS, Inc.
"Everything in Steel and Metals"
OFFICE 290 E. STRAND ● STEEL WAREHOUSE
331-7600 100-110 Ferry St. 338-4620
Warehouse Display Room and Sales Office
Open 'til Noon Saturdays

Our best recommendation
FOR PAINTING BRICK, STUCCO, CONCRETE, CEMENT BLOCK, ASBESTOS SIDING

It's made by Sherwin-Williams just for masonry surfaces so we know you'll be happy with the results.
STORE HOURS: Mon. thru Sat. 8 a. m. to 5 p. m.
Open Friday night till 9
SHULTS PAINT STORES
"Better Paints and Wallpapers"
37 N. Front St. 20 Dederick St.

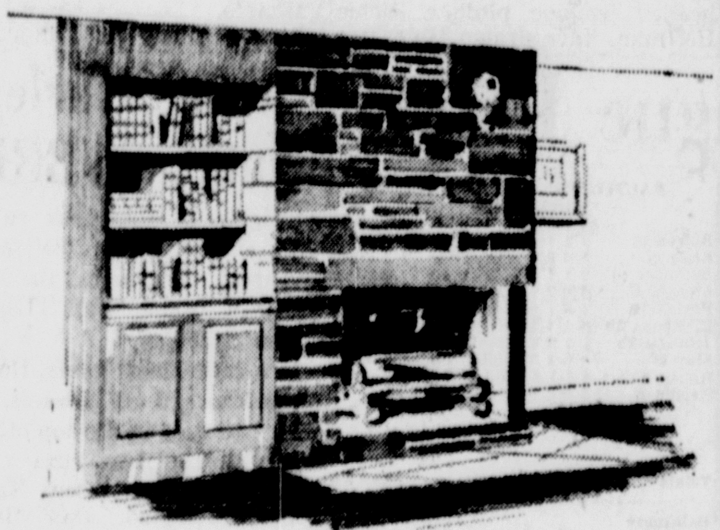

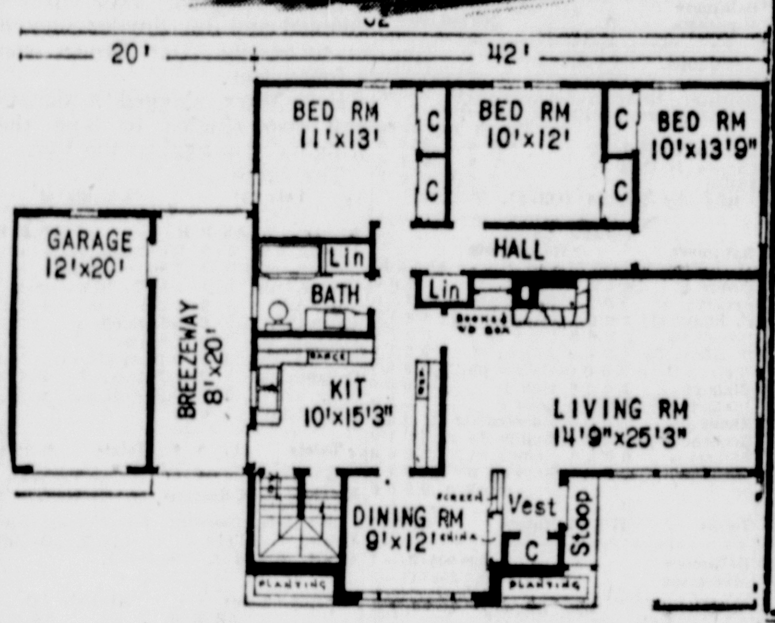

USE THIS COUPON TO ORDER BLUEPRINTS
"THE FINEST"

☐ One set of complete working blueprints including specifications at $12.00 per set.
☐ Additional sets of blueprints only $7.00 per set.
☐ With Basement.
☐ Without Basement.

FOLDERS each illustrating 16 best-selling homes are available at 25 cents per folder. Check boxes of those desired.

SPLIT LEVELS ☐
CAPE CODS ☐
POPULAR HOME DESIGNS ☐
COLONIALS ☐
RANCH HOUSES ☐
RANCH HOUSES ☐
BUILDERS SPECULATION HOMES ☐

Name ....
Address ....
City .... Zone ....
State ....

Send check or money order to:
ASSOCIATED ARCHITECTS
606 Plainfield Street
Providence 9, R. I.
(Be sure to add 30 cents to blueprint orders to cover cost of postage and handling.

The Finest

An important factor in home planning is terrific flexibility and privacy, as shown in today's feature. The unusual arrangement of areas makes this home especially suitable for family living. A most imaginatively designed modern home, "The Finest," allows you to take full advantage of your frontage.

The attractive picture window makes the lovely living room an especially inviting place to entertain, and the modern side kitchen is perfectly placed to serve the dining room at the front. Unusual spacious bedrooms include an abundance of wardrobe areas with the functually planned full bath oriented to serve the entire floor pattern.

The overall dimensions of this ranch type dwelling are 40 feet by 42 feet for the basic house and the overall dimensions with breezeway and grounds amounts to 62 feet. There are 1,490 square feet of living area, excluding breezeway and garage.

Exterior shows stone or brick at the gable and cedar shingles for the rest of the house. The working plans show section details for frame construction, brick, stone or block. Plans are also available for construction with or without basement.

Complete working blueprints are available by using the accompanying coupon.

Napanoch Man Heads State Fire Police

John R. Ludlow of Napanoch was elected president of the Volunteer Fire Police Association of New York State Inc. at a recent convention in Keeseville. He succeeds George W. Davis of Middle Island, L.I.

Donald W. Nickerson of Dutchess County was named one of the provisional directors of the organization.

Lifted Ban

Henry VIII, reputed to excell in throwing the hammer, was responsible for lifting the ban against track and field events in England. These had previously been outlawed by Edwar III because they interfered with archery, according to the Encyclopaedia Britannica.

SAVE money on Reuten flat and bow windows.
340L reg. $148.00 NOW $75.00
540L reg. $224.00 NOW $110.00
340LF reg. $107.00 NOW $55.00
These Sizes and Many More Available Now at Cody Lumber.
Bring the great outdoors into your home this easy, economical way with a REUTEN bow window.
CODY LUMBER CO.
MALDEN-ON-HUDSON, N. Y.
Located on the Malden Turnpike
2 miles north of Saugerties
Open Daily 8:00 - 5:00
Saturday 8:00 - 12:00

The Green Thumb

Potted Tomatoes: Many home gardeners are going in more and more for potted tomatoes. These are already growing in peat pots, and in shirtsleeve weather you set out pot and all. The tomato doesn't know it's been transplanted, since the roots have not been disturbed. Potted tomatoes usually yield a bit earlier than unpotted ones. When some are set out they have tiny fruits on them which means they've had a longer period of growth than regular transplants.

Some gardeners grow their tomatoes on stakes, wire fences and circular "corsets." Getting them off the ground means cleaner fruits, freedom from snails, rodents and other pests. Staked tomatoes may have more blossom end rot (that's that leathery black spot on the bottom of the tomato) than do mulched, unstaked plants. A good spray for tomatoes consists of Maneb or Zineb, three tablespoons to a gallon of water, applied when the first fruits set. FREE: Be an early bird and get tomatoes ahead of your neighbors! Send me a self-addressed, stamped envelope and ask for a copy of my bulletin, How to Get Early Tomatoes First. It tells how commercial growers use tricks to get early fruits..

The Freeman does not answer the Green Thumb mail. For information write:
George Abraham
The Green Thumb
Naples, N. Y.
14512

A Good Annual: If you want something real showy, grow the Amaranthus. It has pendant foliage, brilliant red and spectacular. Early Splendor shows color two weeks ahead of the old fashioned amarthus.

Green Thumb Clinic

A reader writes: "Last year we sowed seed of nasturtiums and the plants grew like mad—lots of leaves, but very few blossoms. What caused this?

Answer: If soil is too rich you get lots of leaves and few flowers. Nasturtiums do not need a rich soil. They like a light soil, full sun and ample moisture. Spray with malathion to check aphids or plant lice, which the plants get.

Nasturtiums bloom four weeks after sowing and continue until frost. Fine for indoor arrangements, beds, borders and many use the leaves in salads.

BEFORE YOU BUY COMPARE
● QUALITY
● PRICE
● WORKMANSHIP
Aluminum Siding
free estimates
FEDERAL
Venetian Blind Corp.
39 O'Neil St.
Phone FE 8-4106

PRECAST-STEPS

● Non-Skid
● Steel Reinforced
● Easy Terms
● Free Estimates
PRECAST STEPS
401 HASBROUCK AVE.
FE 1-4445

Above All...
Yes, above all we strive for "customer satisfaction." That is why we have—and maintain—a stock of steel and steel products.
If it is made, we have it!
● Structural Shapes (Beams, Channel, Angles)
● Bar Stock (Angle, Flat, Sq. Round, Tee)
● Plates (All Sizes)
● Sheets (Hot Rolled, Cold Rolled)
● Bar Joist
● Roof Decking
● Miscellaneous
Supplies for the Building Contractor
JAY Steel Products, Inc.
MORTON BLVD. FE 1-8330 SUNSET PARK
Walter Jeghers and Mike Lucchese

SCHOONMAKER HOMES
Build on our land with all facilities in 3 separate projects: Panorama Hills in Middletown, Meadow Hills North in Newburgh and Rockingham Farms in Wappingers Falls.
On your lot in Ulster, Orange, Dutchess, Putnam and Sullivan Counties. Price includes foundation and septic system, a complete house including white aluminum storm windows, doors and gutters.
Visit 10 furnished model houses on Union Avenue between Routes 17K and 32 in Newburgh (½ mile from Thruway exit) and receive our 24-page portfolio of Schoonmaker Homes with pictures and floor plans.
PHONE: Kingston 331-7732
Newburgh 562-4889
42 N. Front St. Kingston, N. Y.
GEORGE McKEAN, Kingston Representative

RIEGER HOMES INC.

THE IMPERIAL $13,750*
CONSTRUCTION ON YOUR LOT
NO MONEY DOWN
WE ARRANGE FINANCING
PRICES INCLUDE FOUNDATION
FURNISHED MODELS AT
POUGHKEEPSIE, N. Y.
RTE. 55 NEAR TACONIC PARKWAY
471-3200
MONROE, N. Y.
RTE. 208 & MUSEUM VILLAGE RD.
782-8338
WRITE FOR FREE BROCHURE
*Prices slightly higher in certain areas

EXTRA PASSENGER — Vacationing West German Chancellor Kurt Georg Kiesinger (top photo, L), out sailing on Bavaria's Starnberg Lake with Rainer Barzel (R), parliamentary leader of his Christian Democratic Party, heard barking from a capsized boat. The two politicians righted the craft, and found a cocker spaniel (bottom photo) clinging inside. They brought the dog back to shore and returned it to its owners. (UPI TELEPHOTO).

CAO Site Destroyed

BUFFALO, N. Y. (AP) — Fire has destroyed the headquarters of the Community Action Organization of Erie County that was housed in a former church on this city's east side and damage was expected to exceed $150,000.

The fire broke out shortly before midnight Thursday and quickly involved the two-story, wood-frame structure. The first companies on the scene found flames racing up the steeple of the former church, 60 feet above the ground.

Transit Study

ITHACA, N.Y. (AP) — Cornell University announced today one of its departments would study ways to reduce delays at air and rail passenger and freight terminals.

Chairman Gordon P. Fisher of the Environmental Systems and Engineering Department said the study would analyze access to transportation centers as well as delays at terminals and transfer points.

Classified Advertisements

BOX REPLIES
UPTOWN
SA, RR

AUTOMOTIVE
Foreign Cars

1959 Austin Healey Sprite New paint and tires. $350. Suzette Green. 246-8287.

GARRISON FOREIGN CARS
SAAB & TOYOTA Sales & Service
Route 28, Kingston, N.Y.
Phone 331-0641

Motorcycles & Bicycles

1965 BMW R-60 motorcycle in excellent shape. Under 15,000 miles. Crash bars, directionals, extra large tank and touring seat. $750. 679-2346.

B.S.A. YAMAHA- NORTON
Robins Bros Used Cars & Cycles.
Rt. 32 Saugerties, N. Y., CH 6-5351

1966 CUSTOM HONDA—Scrambler, completely redone, must sell, $650 338-1534.

HONDA
FOREIGN MOTORCYCLE SALES
Rt 209, Accord OV 7-9234 Ker. 3487

1967 Honda, Scrambler, 305 CC. 9,000 orig. miles. Good condition. $500. OR 9-9231.

HONDA 50 with helmet. Must sell this week. Reasonable offer accepted. OR 9-2047.

1964 Norton 750 cc. Chopped, partially modified engine. Will trade for scrambler or car. OR 9-2279.

New Cars

IT'S HERE . . .
AMX
AT
Franz Rambler Sales
Inc.

JEEP Franchised Dealer
Parts and Service
WEST PARK SERVICE CENTER
Rt. 9W, West Park. OV 6-5525

A GOOD BUY
1963 Valiant 6 cyl., std., radio, 4 door, red & black interior, real sharp, reasonable.
Ken Osterhoudt, Trade & Terms
687-9160 687-7349

A-1 Running Condition Used Cars
Low Priced Inspection Approved
DiPERI AUTO SERVICE
314 Lucas Ave Kingston 331-3306

As always for a better deal
SEE RICHARD J McSPIRIT
Quality Rated Cars You Can Trust
Trades & Bank Terms
For Appointment 338-3722

AUTOMOTIVE
Used Cars For Sale

1965 BMW-TISA — low mileage, many extras, $2500. Dr. Roger Yerry, Rhinebeck, N. Y. TR 6-4051 or TR 6-6451.

'64 Buick Special, standard. All new rubber. Good condition. Reasonable. FE 8-6663.

Cars Wanted at Honest John's
JOHN'S USED CARS FE 1-9000

1961 CHEVROLET—6 cyl., 2 door, 2 new tires, power steering. Call weekdays, 795-5158.

1964 CHEVROLET station wagon, Bel Air, auto, R&H, real clean, low mileage, reas. Trade & terms. R. J. McSPIRIT 338-3722.

1963 CHEVROLET Bel Air, 4 door R&H, clean, reas. Trade & terms, R. J. McSpirit. 338-3722.

1956 CHEVY — 4 door, 6 cyl., auto., good shape, R&H, $120. 331-3417.

'61 CHEVY IMPALA 348 — auto. Good condition. $350. FE 8-4030.

1966 CHEVY Impala SS conv., 4 speed, 327 eng., 25,000 mi. R&H, P.S. 338-6450.

1965 Chevy Malibu, blue, 2 door, 4 speed standard, 327 motor. Titan reverb. Must sell. 331-8295.

1962 COMET—6 cyl., $400. 883-6097.

1964 CORVETTE conv., new paint. Two tops. Good cond. Call after 6 p.m. 647-6759.

1968 CORVETTE—Standard coupe, used 2 months. 246-4384.

DeMICCO MOTORS, INC.
DODGE STUDEBAKER RENAULT
Authorized Sales & Service
450 E Chester St FE 1-5199

1962 DODGE GT — good shape. 338-6541.

1963 Dodge sedan, power steering, automatic, radio. Excellent condition. Phone FE 8-7830.

Engine, new, 6 cylinder. 10,000 mi. Suitable Chevrolet 1957-'62. Mounted inoperative 1959 Chevy. Excel. for parts. $80. OV 7-7325 after 6 p.m. for further information.

1964 FALCON SPRINT
V8, 4 speed, $750.
Phone OL 7-2377

'61 Falcon wagon, $175; '61 Corvair, 4 on floor, $95; '64 Ford standard, R&H, $295; '61 Mercury, 3 on floor, clean, $275; '61 Rambler, standard, clean, $145; '62 Chevy hardtop, auto., 6, P.B., P.S., $295. 338-0825; 246-4491.

USED CARS — LIKE NEW
24 MONTHS GUARANTEE
1965 PLYMOUTH SPTS. FURY
2 Dr. H/Top, V8, Auto. Trans., P.S., R&H, (Maroon)
SEE THE KINGS MEN
AT
KING CHRYSLER - PLYMOUTH, INC.
515 ALBANY AVE. 331-8890

1963 AUSTIN HEALY — SPRITE, EXCELLENT COND. $600
FE 1-7569 EVENINGS

BURTON E DIETZ
QUALITY USED CARS
3 mi. west of N.Y. State Thruway
Route 28
331-3270 331-6420

1959 Ford, $50. 338-0351 after 7 p.m.

1955 FORD
Call after 6:30 p.m.
331-1251

1940 FORD DELUXE 4 dr. sedan. Like new condition. Price $595. Call 687-7796.

1963 FORD Galaxie sedan, prime condition. 679-9651.

USED CARS — LIKE NEW
24 MONTHS GUARANTEE
1965 PONTIAC BONNEVILLE SUBURBAN
V8, Auto. Trans., P.S., P.B., R&H, (Blue)
SEE THE KINGS MEN
AT
KING CHRYSLER - PLYMOUTH, INC.
515 ALBANY AVE. 331-8890

Kingston Daily Freeman Classified Ad Rates

FREEMAN SQUARE, KINGSTON, N.Y.

DIAL DIRECT 338-0606

TRANSIENT COST FOR CONSECUTIVE INSERTIONS
When insertions are not consecutive the two-day rate applies.
Minimum Billing Charge $2.10 — Minimum Cash Rate $1.80

LINES	COST FOR 1 OR 2 DAYS CONSECUTIVE		COST FOR 3 OR 4 DAYS CONSECUTIVE		COST FOR 5 OR 6 DAYS CONSECUTIVE	
	CHARGE	CASH	CHARGE	CASH	CHARGE	CASH
3	2.10	1.80	3.60	3.05	4.50	3.80
4	2.80	2.40	4.80	4.10	6.00	5.10
5	3.50	3.00	6.00	5.10	7.50	6.40
6	4.20	3.50	7.20	6.10	9.00	7.65
7	4.90	4.15	8.40	7.15	10.50	8.90
8	5.60	4.75	9.60	8.15	12.00	10.20
9	6.30	5.35	10.80	9.20	13.50	11.50
10	7.00	5.95	12.00	10.20	15.00	12.75

3 Lines, 25 Times $15.00 4 Lines, 25 Times $20.00
5 Lines, 25 Times $25.00

CLASSIFIED ADS ARE EASY TO USE
Just Dial Direct 338-0606; Ask for an Ad Taker

Your Best Buy — Special Low Cost 6-Day Rate

Cancel when you get results.
Pay within 10 days at the low cash rate.

Ads may be charged by persons in the local area. Such ads will be billed on the last day of insertion at the CHARGE rate shown. If paid within 10 days the CASH rates shown will apply.

For a blind ad containing box number additional charge of 50c.

Contract rate for 6 months and yearly advertising on request.

Rate per line of white space is the same as a line of type.

No ad taken for less than basis of the minimum charge of three lines.

Classified display for transient advertisers on request.

The Kingston Daily Freeman will not be responsible for more than one incorrect insertion of any advertisement ordered for more than one time.

The publisher reserves the right to edit or reject any classified advertising copy.

Classified advertising deadline is 4:30 p. m. the day before publication.

Classified Dept. now open Saturday 8 a.m. to 3.30 p.m.
Deadline for Monday Saturday 3.30.

AUTOMOTIVE
Used Cars For Sale

USED CARS — LIKE NEW
24 MONTHS GUARANTEE
1962 MERCURY MONTEREY STATION WAGON
V8, Auto. Trans., P.S., R&H, (Maroon)
SEE THE KINGS MEN
AT
KING CHRYSLER - PLYMOUTH, INC.
515 ALBANY AVE. 331-8890

1965 Ford 4 door LTD, fully equipped with air condition. Black vinyl top, gold bottom. One owner car. 316 Broadway, Perry's Atlantic station.

1962 FORD GALAXIE 500 — 2 door hardtop. Excellent condition. Call 331-0249.

JEEP 1968—low mileage, V-6 Universal. Cloth top & radio. Still under warranty. Must sell. Moving end of month. Best offer over $1700. 679-2346.

JERRY MARTIN PONTIAC INC.
USED CAR LOT
556 Albany Ave., opp McDonald's
331-7736

USED CARS — LIKE NEW
24 MONTHS GUARANTEE
1966 CHEVROLET BEL AIR 4-DOOR SEDAN
V8, Auto. Trans., P.S., R&H,
A Black Beauty
SEE THE KINGS MEN
AT
KING CHRYSLER - PLYMOUTH, INC.
515 ALBANY AVE. 331-8890

1966 GTO convertible
360 h.p., 4 speed.
Phone 331-1938

1966 KARMANN-GHIA—9000 miles, one owner, R&H, excellent cond. 331-7600, 8-5 Mon.-Fri.

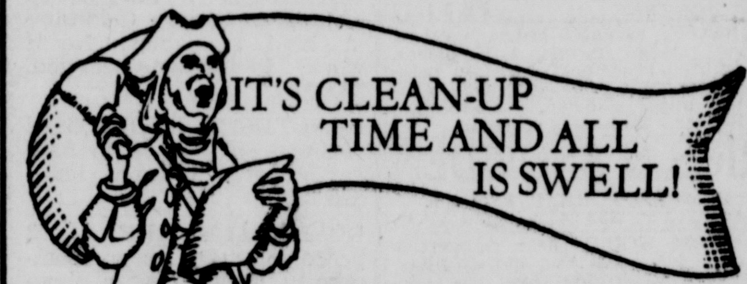

The word is out . . . De Micco Motors is clearing out both his new and used cars to make room for the 1969 models.

'66 V.W. 2 DR. SEDAN
4 Speed Trans., R&H, Clean
$39 DOWN

'65 PLYMOUTH FURY
Station Wagon, 9 Passenger, Auto Trans., P.S., R&H
$29 DOWN

'65 DODGE DART
GT, H-Top, Bucket Seats Console, Auto Trans, P.S. R&H
$29 DOWN

65 RENAULT DAUPHINE
Auto Trans., R&H, Clean
$29 DOWN

'63 T-BIRD H/TOP
Auto. Trans., P.S., P.B., R&H
Low Monthly Payments

'66 MERCURY COMET
4 Dr. Sedan, 1 Owner, Clean,
FULL PRICE ONLY $1395

'63 FORD COUNTRY SQUIRE
Auto. Trans., P.S., R&H, Exceptionally Clean
PRICED TO SELL

'68 OLDS 442 2-DR.
H/Top, V8, Auto. Trans., P.S., P.B., R&H, 1 Owner, Very Low Mileage, Real Sharp
BANK TERMS

'64 CHEV. IMPALA CONVERTIBLE
8 Cyl., Auto. Trans., P.S., R&H
$29 DOWN

'66 PONTIAC LEMANS CONVERTIBLE
Auto. Trans., P.S., R&H, 1 Owner
$39 DOWN

'66 CHEV. IMPALA
2 Dr. Hardtop, 8 Cyl. Auto. Trans., P.S., R&H
PRICED TO SELL

'66 DODGE POLARA STATION WAGON
Auto. Trans., P.S., P.B., R&H, Local 1 Owner
$39 DOWN

'64 CHEV. MALIBU
2 Dr. H/Top, Std., Trans., R&H
$29 DOWN

'66 DODGE MONACO
2 Dr. H/Top, Auto. Trans., P.S., P.B., R&H, 1 Owner
$49 DOWN

We Also Have a Nice Selection of Brand New 1968 Dodges.

See Them Today at . . .

DeMicco Motors, Inc.
450 EAST CHESTER ST. FE 1-5199

AUTOMOTIVE
Used Cars for Sale

ADD UP THE VALUES

Here's your chance to get in on the "saving-est" season of the year when it comes to buying a better car! Let us add up your savings for you on one of these cars.

30-Day 100% Warranty On All Major Parts 1964 Cars and up.

'67 OLDS F85 VISTA CRUISER
8 CYL., AUTO. TRANS., P.S., R&H, (Factory Air), GREEN
$2695

'63 RAMBLER CLASSIC STATION WAGON
4 DR., 6 CYL., STAND. TRANS., OVERDRIVE, R&H, (WHITE)
$895

'66 PONTIAC TEMPEST
2 DR. H/TOP, 6 CYL., AUTO. TRANS., R&H, LOW MILEAGE (WHITE)
$1695

'68 FORD FALCON
4 DR., 6 CYL., AUTO TRANS., R&H, (RED), NEW CAR WARRANTY
$2395

'65 V.W. 2 DR. SEDAN
4-SPEED TRANS., LOW MILEAGE, (BLUE)
$1095

'65 FORD GALAXIE
500 X.L. 2 DR. H/TOP, BUCKET SEATS, CONSOLE, V8, AUTO. TRANS., P.S., R&H, (GREEN)
$1495

'66 WILLYS JEEP
WAGONEER, 4-WHEEL DRIVE, (TAN)
$1995

'66 MUSTANG
2-DOOR H/TOP, 6 CYL., AUTO. TRANS., R&H, (BLUE), SHARP
$1695

'66 FORD GALAXIE
500 X.L. 7 LITRE V8 CONVERTIBLE, AUTO. TRANS., P.S., R&H, BUCKET SEATS, (BLUE), VERY SHARP
$2095

'65 BUICK WILDCAT
4 DR. SEDAN, AUTO. TRANS., P.S., P.B., R&H, (TAN)
$1695

'65 SAAB 2-DR.
4-SPEED TRANS., R&H, (WHITE)
$995

'64 FORD FALCON
WAGON, 6 CYL., AUTO. TRANS., R&H, WHITE
$1095

'65 MUSTANG
2 DR. H/TOP, V8, AUTO. TRANS., R&H, (BLUE)
$1395

'64 CHEV. MALIBU
CONVERTIBLE, 6 CYL., AUTO TRANS., R&H, (RED)
$1195

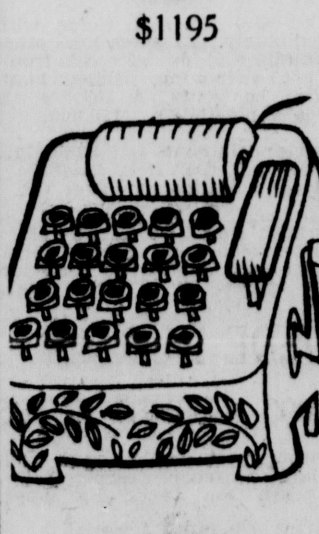

JOHNSON FORD INC.
Route 28 at Thruway
FE 8-7800

AUTOMOTIVE
Used Cars for Sale

KINGSTON BUICK CO.
10 Main St. FE 1-6376

King Chrysler Plymouth Inc.
515 Albany Ave. 331-8890

1962 MERCURY a.c., p.s., R&H. Running but needs transmission repair. Bargain, $250. 331-5428.

1964 MERCURY Comet, 6 cyl std., very good condition. Price $700. Call 331-8094.

1965 MERCURY Montery 2 door hardtop, white exterior, factory air conditioned, power brakes & steering. 1 owner. $1475. 246-2003.

1959 MERCURY SEDAN
good cond.—reasonable.
Phone 338-9154

68 Mustang
Must sell—make offer.
OR 9-8096

Old Capital Motors, Inc.
Lincoln — Mercury — Comet
East Chester St. By-Pass
Kingston, N. Y. Dial FE 8-5550
SEE — Lou Alcon, Jack Dawkins

1962 OLDS Convertible, air cond., all power. Can be seen at Hasbrouck Place & Hasbrouck Ave.

1963 OLDS— Holiday coupe, excellent, must be seen, 246-6697.

1962 PONTIAC BONNEVILLE CONV. Should be seen to be appreciated. Priced to sell. 338-7643

1967 PONTIAC Firebird, 400, fully equipped, excellent cond. 331-8024 after 6 p. m.

Quality Rated Cars You Can Trust
DeWitt CADILLAC-OLDS
Kingston's Franchised
Cadillac-Oldsmobile Dealer
SHOWROOM (New Cars)
150 Clinton Ave. Tel. 331-2511
USED CAR LOT
opp. Ulster Fire House, Albany Ave. Ext. Tel. 331-5932 or 338-2200

1963 RAMBLER — 59,200 mi. all extra equipment. Very good cond. Reasonable. 246-5333.

Ray Chevrolet Corp.
731 Broadway, Kingston, N.Y.
331-7545

1966 SAAB SPECIAL — exc. condition. Oil injection. Trade accepted. $1050. CH 6-4590.

TROUBLE-FREE USED CARS
KEN OSTERHOUDT, Stone Ridge
Trades & Terms
687-9160 687-7349

1960 VOLKSWAGEN
Price $350
Phone FE 8-3926

1964 VW—Ideal second car or for student $750 of best offer. 338-3058.

1965 VW Sedan
Red, excellent condition
Call 338-5501

'68 VW Bug, 5,000 miles. Excellent condition. Must sell. Call 331-3644 after 6 p.m.

1963 VW — excellent condition, mechanically new, $795. FE 1-7569 evenings.

'66 VW fastback. Good condition. $1,450. Phone 331-7386.

1959 WHITE BEAUTY full powered Cadillac $425. Call in the evenings ONLY. OL 7-8815.

WILL PAY TOP $ $ $ FOR GOOD USED CARS OR ALLOW TOP $ $ $ ON YOUR TRADE
JOHNSON FORD INC.
FE 8-7800 RT. 28 AT THE CIRCLE
YOUR NEW FRIENDLY FORD

It's County Fair Time!

And JERRY MARTIN PONTIAC's got a midway full of carnival - bright one - owner cars at the fairest prices in town! Step right up, ladies and gents . . . when you see the good deals at JERRY MARTIN PONTIAC, you'll drive right out in one of these beauties:

'67 Volkswagen 2 Dr.
'66 Pontiac Bonn. H/T
'66 Plymouth Satellite H/T
'66 Olds Cutlass H/Top
'66 Pontiac Catalina 4 Dr.
'65 Tempest Convertible
'65 Tempest LeMans H/Top
'65 Buick LeSabre 4 Dr.
'65 Pontiac Gnd. Prix H/Top
'65 Pontiac 2 Dr. H/Top
'65 Pontiac Bonn. Conv.
'65 Plymouth Belv. 2 Dr.
'64 Chev. Bel Air 4 Dr.
'64 Ford Gal. Convertible
'64 Ford Galax. 2 Dr. H/Top
'64 Ford Country Wagon
'63 Bonn. Vista H/Top
'63 Valiant 4 Dr.
'63 Rambler American H/T
'63 Corvair Monza Conv.
'62 Pontiac Starchief Sedan
'61 Pontiac Catalina Sedan

Many Others to Choose From

Jerry Martin Pontiac, Inc.
USED CAR LOT
556 ALBANY AVENUE
Opp. McDonald's Hamburgers
331-7736

AUTOMOTIVE
Used Cars For Sale

★ ★ ★ ★

COMPARE PRICES!

'67 FORD LTD $2495
4 Door Sedan, Air Cond.

'66 BUICK SPECIAL $1895
4 Door Station Wagon

'66 BUICK LE SABRE $2095
4 Door Sedan

'66 BUICK WILDCAT $2195
2 Door Hardtop

'66 BUICK ELECTRA $2295
2 Door Hardtop

'65 BUICK WILDCAT $1995
Convertible, Air Cond.

'65 BUICK SKYLARK $1595
Convertible

'65 BUICK LE SABRE $1595
4 Door Sedan

'65 OLDS F85 $1495
4 Door Sedan, Air Cond.

'65 BUICK WILDCAT $1695
4 Door Hardtop

'64 BUICK ELECTRA $1295
4 Door Hardtop

'64 BUICK RIVIERA $1495
2 Door Hardtop

'64 V W Karmann Ghia $995
2 Door Hardtop

'63 Mercury Monterey $795
4 Door Sedan

'63 FORD T-BIRD $995
Air Cond.

'63 OLDS 88 $895
4 Door Hardtop

'63 CHEV. IMPALA $595
2 Door Hardtop

'62 PONTIAC Catalina $495
4 Door Sedan

'62 OLDS F 85 $495
4 Door Sedan

KINGSTON BUICK CO., INC.
10 MAIN ST. FE 8-4000
(Closed Wed. Eve.)
Established 1918

★ ★ ★ ★

Used Trucks

1961 Chevrolet Cab over Tractor, 348 engine, 2 speed Eaton Rear end, (2) 50 gal. gas tanks. Good tires. See on Rte. 28, Mt. Tremper. 688-5198.

1965 CHEVY ½ ton pick up, with camper, sleeps 6, excellent cond. 338-1193.

DODGE — Pickup, Telephone Co. body, $225. 338-5490.

'65 DODGE VAN
Auto. trans., 1 owner
Call 658-9821

Trailers for Sale

Hawk

We are receiving daily, Mobile Homes—68 VINDALES, MARLETTE ROYCRAFT, HORIZON, BROOKWOOD, NEW YORKER. We welcome your inspection and pay cash for tradeins as there is a great demand for used Mobile homes.
Call Les Petrie, mgr. Today

Hawk
SALES COMPANY, Inc.
World's Leading Dealer of Quality Mobile Homes
466 Albany Ave. (op. Grand Union), Kingston, N. Y. 331-4577
Mon. thru Fri., 9-9; Sat. 9-6

ACE TRAVEL TRAILERS
Lifetime Guarantee
382-4158, 9W, Lake Katrine
SCARSELLA TRAILER SALES

ARVAN'S MOBILE HOMES

If you intend to purchase a mobile home, then don't fail to see the new 1969 Parkwood Mobile Homes on display. These homes are truly beautiful and are built for luxury living at a price you can afford. Beautiful appointed interiors and are available in French Provincial, Early American, Executive Modern, Mediterranean, Contemporary and Old English for your special taste and in any size and floor plan up to 65 ft. Arvan's Mobile Homes, corner of Route 9 and 9G, Rhinebeck, N.Y. Phone 876-7233 or Rt. 9-W, 3 miles north of Newburgh. Phone 561-5054.

BRAND NEW 50x12 Hillcrest. $4395. Call 331-5370 after 5.

1961 ELCONA 50x10. As is no furniture, $1750. Call 331-5370 after 5.

1960 Landola, 10x50, 2 bedroom, washer, porch and patio cover. Good condition. $2,350. 687-7705.

1965 LIBERTY, 12x55, 3 bedrooms. $5,395 includes $2,100 of extras. Call 331-3424.

Marlette, 10x50, 2 bdrms., carpeted liv. rm., washer & dryer. $2,200. 338-1369.

1962 NEW MOON mobile home, 2 bdrms., 10x60, phone 246-5607.

1964 NEW MOON—10x50, 2 bdrm., kitchen set, refrig. Magic Chef gas range, washer. OL 8-9327.

NEW MOON, 1967, 12x60 w/19' wide slide-a-bay liv. rm., 3 bdrms., dining rm., kit., bath/sliding glass tub enc. 30 gal. HW h'ter. 331-7436

NIMROD & TRAVEL MATE CAMPERS
Washington Ave. off Thruway circle
331-2579 331-9165
CAREFREE CAMPERS, INC

THIS WEEK'S SPECIAL
12' Wide $3995
COMPLETELY FURN. DELIVERY & SETUP. LOW, LOW DOWN PAYMENT, $52 PER MONTH.
VOLUME MOBILE HOMES INC.
Still at 9W & 209 Intersection
338-8711

1965 West Wind 13' Travel trailer. Sleeps 4. $970. 679-6293.

WHEELS AFIELD SALES
Travel Trailers — Truck Campers
Parts & Accesories — Route 209
7 Mi. So. of Kingston. Tel. 331-5687

AUTOMOTIVE
TRAILERS TO LET

2 BEDROOMS with washing machine, 2 mi. no. of IBM, no pets, 1 child. Call after 3 p. m. 382-3049.

Trailer Space For Rent

Space, also 1 bedrm. trailer, 2 people, no pets, references required. Old Flatbush Rd. Ph. FE 1-6273.

REAL ESTATE FOR SALE

A BRICK COLONIAL

With all its stately beauty: 7 rms., fireplace, recreation rm., and excellent Roosevelt Pk. location, is
IMMEDIATELY AVAILABLE
Owner moving now. Wants fast action. Asking $23,900. What's your offer?

O'Connor & Fox
REALTORS 338-3444 MLS
609 ALBANY AVE. EXT'N.

ACT NOW—
5 Bedroom modern Woodstock home, avail. at once. Many extras. Mountain view w/easy walk to schools & shopping. 338-0887.

A CHOICE

4 bedroom home in a choice location within walking distance to IBM, stores, schools. Low taxes. Convenient kitchen, patio, full basement, spacious lot. In fact this is value packed at low price of $17,000. Call for appointment.

Mary Brown, 338-9081
BETTY SCHWAB
REALTOR 331-9582 MLS
Just past Shop-Rite Sq Boices Lane

48 Acres, 3 acres clear, 9 rm. farm house, barn, 6 mi. Thruway. $17,500. JOHN. A. COLE INC., FE 8-2589 (Nites FE 8-4548).

A COUNTRY HOME

Nestled on 2½ acres w/brook in desirable Town of Olive. 3 bedrms., Living Rm., Dining Rm., Lge. Kitchen, 1½ Baths, Hot Water Oil Heat. To arrange inspection, call OL 7-2190 or OL 7-8942.

A Country Home

Nestled on a ¾ acre lot in desirable Town of Olive this attractive 3 bedroom home with modern kitchen & 2 car garage is in fine condition and is located within walking distance of free community swimming pool. Taxes $133 total. Offered at

$11,300

Patricia Schaffer, 246-2606
BENSON A. KROM
REALTOR MLS 331-0621

3 ACRES — PRIVACY

This 3 bedroom split level has stone foyer 9 x 9, master bedroom 16 x 12, formal dining room 10 x 12, den 23 x 12 with fireplace floor to ceiling, wall to wall, super modern eat-in kitchen, coppertone appliances, miniature estate. Immaculate condition.
338-6711 $29,500 658-8104

RALPH J. CARPINO Realtor
220 Hurley Ave. nr. Thruway, MLS
nr. H'wd J'hnson & Hol. Inn Motel

A NEW

Colonial raised ranch in beautiful Shokan with lovely mountain view. 4 bedrooms, 2½ baths, recreation room w/fireplace, din. rm., kitchen, sun deck, 2 car garage, $28,900.

IRVIN L. CARLSEN Realtor
Bostock Road, Shokan 657-2155

Angus

A Scotsman would be delighted with attractive ranch. It has a generous living room, modern kitchen, 3 good size bedrooms. On a large lot. Only $300 down, price $9500.

George E. Rodriguez
MLS REALTOR
338-3324 549 Albany Ave. 246-4697

2 APARTMENT HOUSE—3 rooms and bath and 4 rooms and bath. Easily converted to 1 family house. Large back yard. 57 Henry St.

A RARE FIND

Luxurious older home with 3 bedrooms, 1½ modern baths, wall to wall carpeting, excellent neighborhood, large shade trees. Offered at $23,500.

Thelma Benitez, 338-7567
ALAN SIMMONS
MLS 679-2228 REALTOR

ARE YOU LOOKING FOR

A modern kitchen w/a separate dining area, plus a formal dining room? We have the perfect floor plan for you, in this 8 year old ranch waiting for your inspection. This lovely home also offers a spacious living room, w/floor to ceiling fireplace, 3 large bedrooms w/a full bath off master bedroom plus the family bath, full basement. 100x100 lot. Quality construction in desirable Hurley location. Would you believe only $23,000! Call us today—

Adele Royael, Realtor
338-4900 53 Albany Ave.
Near Park Diner

ARTIST'S DELIGHT

5 min. from Kingston, you will discover this charming home, secluded on 1½ acres, 2 bedrooms & nursery, room for expansion. Don't miss this exceptional buy at $14,500.

Thelma Benitez, 338-7567
ALAN SIMMONS
MLS 679-2228 REALTOR

Ashokan Reservoir Area

Expertly restored farm house with exceptional charm, 5 rms. & bath plus separate studio & garage, beamed living room w/fireplace, mt. view, garden enclosed by old stone wall, 9 acres. Priced in mid 20's.
D. WILLIAM DARON, Rep.
Shatemuck Realty Co., Inc.
338-1996 687-7123

ATTRACTIVE 6 room home, alum. siding, storm windows, low taxes, baseboard h.w. heat, beautifully landscaped, utilities, fairly priced. 331-5865, a.m. only.

ALAN F. SIMMONS
REALTOR
Woodstock 679-2238

A LOVELY

5 bedrm., 2 bath home. Best Woodstock area plus a valuable business property. Low, low price. 679-8627

A Wooded Setting

7-room custom built hi-level ranch, in the Woodstock area. Large modern kitchen with Tappan appliances & sliding door to rear deck. Spacious liv. rm. with raised hearth fireplace, formal din. rm., 3 large bedrms., laundry rm., 20'x24' family rm., 2 baths, dishwasher, TV tower/rotor, alum. s/s, w/w carpeting, 2-car garage. Approx. 1 acre of privacy. Offered at $31,000.

Adele Royael, Realtor
338-4900 53 Albany Ave.
Near Park Diner

EXTRA PASSENGER — Vacationing West German Chancellor Kurt Georg Kiesinger (top photo, L), out sailing on Bavaria's Starnberg Lake with Rainer Barzel (R), parliamentary leader of his Christian Democratic Party, heard barking from a capsized boat. The two politicians righted the craft, and found a cocker spaniel (bottom photo) clinging inside. They brought the dog back to shore and returned it to its owners. (UPI TELEPHOTO).

CAO Site Destroyed

BUFFALO, N. Y. (AP) — Fire has destroyed the headquarters of the Community Action Organization of Erie County that was housed in a former church on this city's east side and damage was expected to exceed $150,000.

The fire broke out shortly before midnight Thursday and quickly involved the two-story, wood-frame structure. The first companies on the scene found flames racing up the steeple of the former church, 60 feet above the ground.

Transit Study

ITHACA, N.Y. (AP) — Cornell University announced today one of its departments would study ways to reduce delays at air and rail passenger and freight terminals.

Chairman Gordon P. Fisher of the Environmental Systems and Engineering Department said the study would analyze access to transportation centers as well as delays at terminals and transfer points.

Classified Advertisements

Kingston Daily Freeman Classified Ad Rates
FREEMAN SQUARE, KINGSTON, N.Y.
DIAL DIRECT 338-0606

TRANSIENT COST FOR CONSECUTIVE INSERTIONS
When insertions are not consecutive the two-day rate applies.
Minimum Billing Charge $2.10 — Minimum Cash Rate $1.80

LINES	COST FOR 1 OR 2 DAYS CONSECUTIVE CHARGE	CASH	COST FOR 3 OR 4 DAYS CONSECUTIVE CHARGE	CASH	COST FOR 5 OR 6 DAYS CONSECUTIVE CHARGE	CASH
3	2.10	1.80	3.60	3.05	4.50	3.80
4	2.80	2.40	4.80	4.10	6.00	5.10
5	3.50	3.00	6.00	5.10	7.50	6.40
6	4.20	3.50	7.20	6.10	9.00	7.65
7	4.90	4.15	8.40	7.15	10.50	8.90
8	5.60	4.75	9.60	8.15	12.00	10.20
9	6.30	5.35	10.80	9.20	13.50	11.50
10	7.00	5.95	12.00	10.20	15.00	12.75

3 Lines, 25 Times $15.00 — 4 Lines, 25 Times $20.00
5 Lines, 25 Times $25.00

CLASSIFIED ADS ARE EASY TO USE
Just Dial Direct 338-0606; Ask for an Ad Taker

Your Best Buy — Special Low Cost 6-Day Rate
Cancel when you get results.
Pay within 10 days at the low cash rate.

Ads may be charged by persons in the local area. Such ads will be billed on the last day of insertion at the CHARGE rate shown. If paid within 10 days the CASH rates shown will apply.

For a blind ad containing box number additional charge of 50c.

Contract rate for 6 months and yearly advertising on request.

Rate per line of white space is the same as a line of type.

No ad taken for less than basis of the minimum charge of three lines.

Classified display for transient advertisers on request.

The Kingston Daily Freeman will not be responsible for more than one incorrect insertion of any advertisement ordered for more than one time.

The publisher reserves the right to edit or reject any classified advertising copy.

Classified advertising deadline is 4:30 p. m. the day before publication.

Classified Dept. now open Saturday 8 a.m. to 3.30 p.m.
Deadline for Monday Saturday 3.30.

BOX REPLIES
UPTOWN
SA, RR

AUTOMOTIVE

Foreign Cars

1959 Austin Healey Sprite New paint and tires. $350. Suzette Green. 246-8287.

GARRISON FOREIGN CARS
SAAB & TOYOTA Sales & Service
Route 28, Kingston, N.Y.
Phone 331-0641

Motorcycles & Bicycles

1965 BMW R-60 motorcycle in excellent shape. Under 15,000 miles. Crash bars, directionals, extra large tank and touring seat. $750. 679-2346.

B.S.A. YAMAHA- NORTON
Robins Bros Used Cars & Cycles.
Rt. 32 Saugerties, N. Y., CH 6-5351

1966 CUSTOM HONDA—Scrambler, completely redone, must sell, $650 338-1534.

HONDA
FOREIGN MOTORCYCLE SALES
Rt 209, Accord OV 7-9234 Ker. 3487

1967 Honda, Scrambler, 305 CC. 9,000 orig. miles. Good condition. $500. OR 9-9231.

HONDA 50 with helmet. Must sell this week. Reasonable offer accepted. OR 9-2047.

1964 Norton 750 cc. Chopped, partly modified engine. Will trade for scrambler or car. OR 9-2279.

New Cars

IT'S HERE . . .
AMX
AT
Franz Rambler Sales Inc.

JEEP Franchised Dealer
Parts and Service
WEST PARK SERVICE CENTER
Rt. 9W, West Park. OV 6-5525

A GOOD BUY
1963 Valiant 6 cyl., std., radio, 4 door, red & black interior, real sharp, reasonable.
Ken Osterhoudt, Trade & Terms
687-9160 687-7349

A-1 Running Condition Used Cars
Low Priced Inspection Approved
DIPERI AUTO SERVICE
314 Lucas Ave Kingston 331-3306

As always for a better deal
SEE RICHARD J. McSPIRIT
Quality Rated Cars You Can Trust
Trades & Bank Terms
For Appointment 338-3722

Used Cars For Sale

1965 BMW-TISA — low mileage, many extras, $2500. Dr. Roger Yerry, Rhinebeck, N. Y. TR 6-4051 or TR 6-6451.

'64 Buick Special, standard. All new rubber. Good condition. Reasonable. FE 8-6663.

Cars Wanted at Honest John's
JOHN'S USED CARS FE 1-9000

1961 CHEVROLET—6 cyl., 2 door, 2 new tires, power steering. Call weekdays, 795-5158.

1964 CHEVROLET station wagon, Bel Air, auto, R&H, real clean, low mileage, reas. Trade & terms. R. J. McSPIRIT 338-3722.

1963 CHEVROLET Bel Air, 4 door R&H, clean, reas. Trade & terms, R. J. McSpirit. 338-3722.

1956 CHEVY — 4 door, 6 cyl., auto., good shape, R&H, $120. 331-3417.

'61 CHEVY IMPALA 348 — auto. Good condition. $350. FE 8-4030.

1966 CHEVY Impala SS conv., 4 speed, 327 eng., 25,000 mi. R&H, P.S. 338-6450.

1965 Chevy Malibu, blue, 2 door, 4 speed standard, 327 motor, Titan reverb. Must sell. 331-8295.

1962 COMET—6 cyl., $400. 883-6097.

1964 CORVETTE conv., new paint. Two tops. Good cond. Call after 6 p.m. 647-6759.

1968 CORVETTE—Standard coupe, used 2 months. 246-4384.

DeMICCO MOTORS, INC.
DODGE STUDEBAKER RENAULT
Authorized Sales & Service
450 E Chester St FE 1-5199

1962 DODGE GT — good shape. 338-6541.

1963 Dodge sedan, power steering, automatic, radio. Excellent condition. Phone FE 8-7830.

Engine, new, 6 cylinder. 10,000 mi. Suitable Chevrolet 1957-'62. Mounted inoperative 1959 Chevy. Excel. for parts. $80. OV 7-7325 after 6 p.m. for further information.

1964 FALCON SPRINT
V8, 4 speed, $750.
Phone OL 7-2377

'61 Falcon wagon, $175; '61 Corvair, 4 on floor, $95; '64 Ford standard, R&H, $295; '61 Mercury, 3 on floor, clean, $275; '61 Rambler, standard, clean, $145; '62 Chevy hardtop, auto., 6, P.B., P.S., $295. 338-0825; 246-4491.

USED CARS — LIKE NEW
24 MONTHS GUARANTEE
1965 PLYMOUTH SPTS. FURY
2 Dr. H/Top, V8, Auto. Trans., P.S., R&H, (Maroon)
SEE THE KINGS MEN
AT
KING CHRYSLER - PLYMOUTH, INC.
515 ALBANY AVE. 331-8890

1963 AUSTIN HEALY — SPRITE, EXCELLENT COND. $600 FE 1-7569 EVENINGS

BURTON E DIETZ
QUALITY USED CARS
3 mi. west of N.Y. State Thruway Route 28
331-3270 331-8420

1959 Ford, $50, 338-0351 after 7 p.m.

1955 FORD
Call after 6:30 p.m.
331-1251

1940 FORD DELUXE 4 dr. sedan. Like new condition. Price $595. Call 687-7796.

1963 FORD Galaxie sedan, prime condition. 679-9651.

USED CARS — LIKE NEW
24 MONTHS GUARANTEE
1965 PONTIAC BONNEVILLE SUBURBAN
V8, Auto. Trans., P.S., P.B., R&H, (Blue)
SEE THE KINGS MEN
AT
KING CHRYSLER - PLYMOUTH, INC.
515 ALBANY AVE. 331-8890

AUTOMOTIVE

Used Cars For Sale

USED CARS — LIKE NEW
24 MONTHS GUARANTEE
1962 MERCURY MONTEREY STATION WAGON
V8, Auto. Trans., P.S., R&H, (Maroon)
SEE THE KINGS MEN
AT
KING CHRYSLER - PLYMOUTH, INC.
515 ALBANY AVE. 331-8890

1965 Ford 4 door LTD, fully equipped with air condition. Black vinyl top, gold bottom. One owner car. 316 Broadway, Perry's Atlantic station.

1962 FORD GALAXIE 500 — 2 door hardtop. Excellent condition. Call 331-0249.

JEEP 1968—low mileage, V-6 Universal. Cloth top & radio. Still under warranty. Must sell. Moving end of month. Best offer over $1700. 679-2346.

JERRY MARTIN PONTIAC INC.
USED CAR LOT
556 Albany Ave., opp McDonald's
331-7736

USED CARS — LIKE NEW
24 MONTHS GUARANTEE
1966 CHEVROLET BEL AIR 4-DOOR SEDAN
V8, Auto. Trans., P.S., R&H, A Black Beauty
SEE THE KINGS MEN
AT
KING CHRYSLER - PLYMOUTH, INC.
515 ALBANY AVE. 331-8890

1966 GTO convertible
360 h.p., 4 speed.
Phone 331-1938

1966 KARMANN-GHIA—9000 miles, one owner, R&H, excellent cond. 331-7600, 8-5 Mon.-Fri.

The word is out . . . De Micco Motors is clearing out both his new and used cars to make room for the 1969 models.

'66 V.W. 2 DR. SEDAN
4 Speed Trans., R&H, Clean
$39 DOWN

'65 PLYMOUTH FURY
Station Wagon, 9 Passenger, Auto Trans., P. S., R&H
$39 DOWN

'65 DODGE DART
GT, H-Top, Bucket Seats Console, Auto Trans, P.S. R&H
$29 DOWN

65 RENAULT DAUPHINE
Auto Trans., R&H, Clean
$29 DOWN

'66 MERCURY COMET
4 Dr. Sedan, 1 Owner, Clean,
FULL PRICE ONLY $1395

'63 T-BIRD H/TOP
Auto. Trans., P.S., P.B., R&H
Low Monthly Payments

'68 OLDS 442 2-DR.
H/Top, 4 Speed Trans., P.S., R&H, 1 Owner, Very Low Mileage, Real Sharp
BANK TERMS

'63 FORD COUNTRY SQUIRE
Auto. Trans., P.S., R&H, Exceptionally Clean
PRICED TO SELL

'66 PONTIAC LEMANS CONVERTIBLE
Auto. Trans., P.S. R&H, 1 Owner
$39 DOWN

'64 CHEV. IMPALA CONVERTIBLE
8 Cyl., Auto Trans., P.S., R&H
$29 DOWN

'66 DODGE POLARA STATION WAGON
Auto. Trans., P.S. P.B., R&H, Local 1 Owner
$39 DOWN

'66 CHEV. IMPALA
2 Dr. Hardtop, 8 Cyl. Auto. Trans., P.S., R&H
PRICED TO SELL

'64 CHEV. MALIBU
2 Dr. H/top, Std., Trans., R&H
$29 DOWN

'66 DODGE MONACO
2 Dr. H/Top, Auto. Trans., P.S., R&H, 1 Owner
$49 DOWN

We Also Have a Nice Selection of Brand New 1968 Dodges.

See Them Today at
DeMicco Motors, Inc.
450 EAST CHESTER ST. FE 1-5199

AUTOMOTIVE

Used Cars for Sale

ADD UP THE VALUES

Here's your chance to get in on the "saving-est" season of the year when it comes to buying a better car! Let us add up your savings for you on one of these cars.

30-Day 100% Warranty On All Major Parts 1964 Cars and up.

'67 OLDS F85
VISTA CRUISER
8 CYL., AUTO. TRANS., P.S., R&H, (Factory Air), GREEN
$2695

'63 RAMBLER CLASSIC STATION WAGON
4 DR., 6 CYL., STAND. TRANS., OVERDRIVE, R&H, (WHITE)
$895

'66 PONTIAC TEMPEST
2 DR. H/TOP, 6 CYL., AUTO. TRANS., R&H, LOW MILEAGE (WHITE)
$1695

'68 FORD FALCON
4 DR., 6 CYL., AUTO. TRANS., R&H, (RED), NEW CAR WARRANTY
$2395

'65 V.W. 2 DR. SEDAN
4-SPEED TRANS., LOW MILEAGE, (BLUE)
$1095

'65 FORD GALAXIE
500 X.L., 2 DR. H/TOP, BUCKET SEATS, CONSOLE, V8, AUTO. TRANS., P.S., R&H, (GREEN)
$1495

'66 WILLYS JEEP
WAGONEER, 4-WHEEL DRIVE, (TAN)
$1995

'66 MUSTANG
2-DOOR H/TOP, 6 CYL., AUTO. TRANS., R&H, (BLUE), SHARP
$1695

'66 FORD GALAXIE
500 X.L. 7 LITRE V8 CONVERTIBLE, AUTO. TRANS., P.S., R&H, BUCKET SEATS, (BLUE), VERY SHARP
$2095

'65 BUICK WILDCAT
4 DR. SEDAN, AUTO. TRANS., P.S., P.B., R&H, (TAN)
$1695

'65 SAAB 2-DR.,
4-SPEED TRANS., R&H, (WHITE)
$995

'64 FORD FALCON
WAGON, 6 CYL., AUTO. TRANS., R&H, WHITE
$1095

'65 MUSTANG
2 DR. H/TOP, V8, AUTO. TRANS., R&H, (BLUE)
$1395

'64 CHEV. MALIBU
CONVERTIBLE, 6 CYL., AUTO TRANS., R&H, (RED)
$1195

JOHNSON FORD INC.
Route 28 at Thruway
FE 8-7800

AUTOMOTIVE

Used Cars for Sale

KINGSTON BUICK CO.
10 Main St. FE 1-6376

King Chrysler Plymouth Inc.
515 Albany Ave. 331-8890

1962 MERCURY a.c., p.s., R&H. Running but needs transmission repair. Bargain, $250. 331-5428.

1964 MERCURY Comet, 6 cyl std., very good cndition. Price $700. Call 331-8094.

1965 MERCURY Montery 2 door hardtop, white exterior, factory air conditioned, power brakes & steering. 1 owner. $1475. 246-2003.

1959 MERCURY SEDAN
good cond.—reasonable.
Phone 338-9154

68 Mustang
Must sell—make offer.
OR 9-8096

Old Capital Motors, Inc.
Lincoln — Mercury — Comet
East Chester St. By-Pass
Kingston, N. Y. Dial FE 8-5550
SEE — Lou Alcon, Jack Dawkins

1962 OLDS Convertible, air cond., all power. Can be seen at Hasbrouck Place & Hasbrouck Ave.

1963 OLDS— Holiday coupe, excellent, must be seen, 246-6697.

1962 PONTIAC BONNEVILLE CONV. Should be seen to be appreciated. Priced to sell. 338-7643

1967 PONTIAC Firebird, 400, fully equipped, excellent cond. 331-8024 after 6 p. m.

Quality Rated Cars You Can Trust
DeWitt CADILLAC-OLDS
Kingston's Franchised Cadillac-Oldsmobile Dealer
SHOWROOM (New Cars)
150 Clinton Ave. Tel. 331-2511
USED CAR LOT
Opp. Ulster Fire House, Albany Ave. Ext. Tel. 331-5932 or 338-2200

1963 RAMBLER — 59,200 mi. all extra equipment. Very good cond. Reasonable. 246-5333.

Ray Chevrolet Corp.
731 Broadway, Kingston, N.Y.
331-7545

1966 SAAB SPECIAL — exc. condition. Oil injection. Trade accepted. $1050. CH 6-4590.

TROUBLE-FREE USED CARS
KEN OSTERHOUDT, Stone Ridge
Trades & Terms
687-9160 687-7349

1960 VOLKSWAGEN
Price $350
Phone FE 8-3926

1964 VW—Ideal second car or for student $750 of best offer. 338-3058.

1965 VW Sedan
Red, excellent condition
Call 338-5501

'68 VW Bug, 5,000 miles. Excellent condition. Must sell. Call 331-3644 after 6 p.m.

1963 VW — excellent condition, mechanically new, $795. FE 1-7569 evenings.

'66 VW fastback. Good condition. $1,450. Phone 331-7386.

1959 WHITE BEAUTY full powered Cadillac $425. Call in the evenings ONLY. OL 7-8815.

WILL PAY TOP $ $ $ FOR GOOD USED CARS OR ALLOW TOP $ $ $ ON YOUR TRADE
JOHNSON FORD INC.
FE 8-7800 RT. 28 AT THE CIRCLE
YOUR NEW FRIENDLY FORD

It's County Fair Time!

And JERRY MARTIN PONTIAC's got a midway full of carnival - bright one - owner cars at the fairest prices in town! Step right up, ladies and gents . . . when you see the good deals at JERRY MARTIN PONTIAC, you'll drive right out in one of these beauties:

'67 Volkswagen 2 Dr.
'66 Pontiac Bonn. H/T
'66 Plymouth Satellite H/T
'66 Olds Cutlass H/Top
'66 Pontiac Catalina 4 Dr.
'65 Tempest Convertible
'65 Tempest LeMans H/Top
'65 Buick LeSabre 4 Dr.
'65 Pontiac Gnd. Prix H/Top
'65 Pontiac 2 Dr. H/Top
'65 Pontiac Bonn. Conv.
'65 Plymouth Belv. 2 Dr.
'64 Chev. Bel Air 4 Dr.
'64 Ford Gal. Convertible
'64 Ford Galax. 2 Dr. H/Top
'64 Ford Country Wagon
'63 Bonn. Vista H/Top
'63 Valiant 4 Dr.
'63 Rambler American H/T
'63 Corvair Monza Conv.
'62 Pontiac Starchief Sedan
'61 Pontiac Catalina Sedan
Many Others to Choose From

Jerry Martin Pontiac, Inc.
USED CAR LOT
556 ALBANY AVENUE
Opp. McDonald's Hamburgers
331-7736

AUTOMOTIVE

Used Cars For Sale

★ ★ ★ ★

COMPARE PRICES!

'67 FORD LTD — 4 Door Sedan, Air Cond.	$2495
'66 BUICK SPECIAL — 4 Door Station Wagon	$1895
'66 BUICK LE SABRE — 4 Door Sedan	$2095
'66 BUICK WILDCAT — 2 Door Hardtop	$2195
'66 BUICK ELECTRA — 2 Door Hardtop	$2295
'65 BUICK WILDCAT — Convertible, Air Cond.	$1995
'65 BUICK SKYLARK — Convertible	$1595
'65 BUICK LE SABRE — 4 Door Sedan	$1595
'65 OLDS F85 — 4 Door Sedan, Air Cond.	$1495
'65 BUICK WILDCAT — 4 Door Hardtop	$1695
'64 BUICK ELECTRA — 4 Door Hardtop	$1295
'64 BUICK RIVIERA — 2 Door Hardtop	$1495
'64 V W Karmann Ghia — 2 Door Hardtop	$995
'63 Mercury Monterey — 4 Door Sedan	$795
'63 FORD T-BIRD — Air Cond.	$995
'63 OLDS 88 — 4 Door Hardtop	$895
'63 CHEV. IMPALA — 2 Door Hardtop	$595
'62 PONTIAC Catalina — 4 Door Sedan	$495
'62 OLDS F 85 — 4 Door Sedan	$495

KINGSTON BUICK CO., INC.
10 MAIN ST. FE 8-4000
(Closed Wed. Eve.)
Established 1918

★ ★ ★ ★

Used Trucks

1961 Chevrolet Cab over Tractor, 348 engine, 2 speed Eaton Rear end, (2) 50 gal. gas tanks. Good tires. See on Rte. 28, Mt. Tremper. 688-5198.

1965 CHEVY ½ ton pick up, with camper, sleeps 6, excellent cond. 338-1193.

DODGE — Pickup, Telephone Co. body, $225. 338-5490.

'65 DODGE VAN
Auto. trans., 1 owner
Call 658-9821

Trailers for Sale

hawk

We are receiving daily, Mobile Homes—68 VINDALES, MARLETTE ROYCRAFT, HORIZON, BROOKWOOD, NEW YORKER. We welcome your inspection and pay cash for tradeins as there is a great demand for used Mobile homes.
Call Les Petrie, mgr. Today

hawk
SALES COMPANY, Inc.
World's Leading Dealer of Quality Mobile Homes
466 Albany Ave. (op. Grand Union), Kingston, N. Y. 331-4577
Mon. thru Fri., 9-9; Sat. 9-6

ACE TRAVEL TRAILERS
Lifetime Guarantee
382-4158, 9W, Lake Katrine
SCARSELLA TRAILER SALES

ARVAN'S MOBILE HOMES

If you intend to purchase a mobile home, then don't fail to see the new 1969 Parkwood Mobile Homes on display. These homes are truly beautiful and are built for luxury living at a price you can afford. Beautiful appointed interiors and are available in French Provincial, Early American, Executive Modern, Mediterranean, Contemporary and Old English for your special taste and in any size and floor plan up to 65 ft. Arvan's Mobile Homes, corner of Route 9 and 9G, Rhinebeck, N.Y. Phone 876-7233 or Rt. 9-W, 3 miles north of Newburgh. Phone 561-5054.

BRAND NEW 50x12 Hillcrest. $4395. Call 331-5370 after 5.

1961 ELCONA 50x10. As is no furniture, $1750. Call 331-5370 after 5.

1960 Landola, 10x50, 2 bedroom, washer, porch and patio cover. Good condition. $2,350. 687-7705.

1965 LIBERTY, 12x55, 3 bedrooms. $5,395 includes $2,100 of extras. Call 331-3424.

Marlette, 10x50, 2 bdrms., carpeted liv. rm., washer & dryer. $2,200. 338-1369.

1962 NEW MOON mobile home, 2 bdrms., 10x60, phone 246-5607.

1964 NEW MOON—10x50, 2 bdrm., kitchen set, refrig. Magic Chef gas range, washer. OL 8-9327.

NEW MOON, 1967, 12x60 w/19' wide slide-a-bay liv. rm., 3 bdrms., dining rm., kit., bath/sliding glass tub enc. 30 gal. HW h'ter. 331-7436

NIMROD & TRAVEL MATE CAMPERS
Washington Ave. off Thruway circle
331-2579 331-9165
CAREFREE CAMPERS, INC

THIS WEEK'S SPECIAL
12' Wide $3995
COMPLETELY FURN. DELIVERY & SETUP. LOW, LOW DOWN PAYMENT, $52 PER MONTH.
VOLUME MOBILE HOMES INC.
Still at 9W & 209 Intersection
338-8711

1965 West Wind 13' Travel trailer. Sleeps 4. $970. 679-6293.

WHEELS AFIELD SALES
Travel Trailers — Truck Campers
Parts & Accesories — Route 209
7 Mi. So. of Kingston. Tel. 331-5687

AUTOMOTIVE

TRAILERS TO LET

2 BEDROOMS with washing machine, 2 mi. no. of IBM, no pets, 1 child. Call after 3 p. m. 382-3049.

Trailer Space For Rent

Space, also 1 bedrm. trailer, 2 people, no pets, references required. Old Flatbush Rd. Ph. FE 1-6273.

REAL ESTATE FOR SALE

A BRICK COLONIAL
With all its stately beauty: 7 rms., fireplace, recreation rm., and excellent Roosevelt Pk. location, is
IMMEDIATELY AVAILABLE
Owner moving now. Wants fast action. Asking $23,900. What's your offer?
O'Connor & Fox
REALTORS 338-3444 MLS
609 ALBANY AVE. EXT'N.

ACT NOW—
5 Bedroom modern Woodstock home, avail. at once. Many extras. Mountain view w/easy walk to schools & shopping. 338-0887.

A CHOICE
4 bedroom home in a choice location within walking distance to IBM, stores, schools. Low taxes. Convenient kitchen, patio, full basement, spacious lot. In fact this is value packed at low price of $17,000. Call for appointment.
Mary Brown, 338-9081
BETTY SCHWAB
REALTOR 331-9582 MLS
Just past Shop-Rite Sq Boices Lane

48 Acres, 3 acres clear, 9 rm. farm house, barn, 6 mi. Thruway. $17,500. JOHN. A. COLE INC., FE 8-2589 (Nites FE 8-4548).

A COUNTRY HOME
Nestled on 2½ acres w/brook in desirable Town of Olive. 3 bedrms., Living Rm., Dining Rm., Lge. Kitchen, 1½ Baths, Hot Water Oil Heat. To arrange inspection, call OL 7-2190 or OL 7-8942.

A Country Home
Nestled on a ¾ acre lot in desirable Town of Olive this attractive 3 bedroom home with modern kitchen & 2 car garage is in fine condition and is located within walking distance of free community swimming pool. Taxes $133 total. Offered at
$11,300
Patricia Schaffer, 246-2606
BENSON A. KROM
REALTOR MLS 331-0621

3 ACRES — PRIVACY
This 3 bedroom split level has stone foyer 9 x 9, master bedroom 16 x 12, formal dining room 10 x 12, den 23 x 12 with fireplace floor to ceiling, wall to wall, super modern eat-in kitchen, coppertone appliances, miniature estate. Immaculate condition.
338-6711 $29,500 658-8104
RALPH J. CARPINO Realtor
220 Hurley Ave. nr. Thruway, MLS
nr. H'wd J'hnson & Hol. Inn Motel

A NEW
Colonial raised ranch in beautiful Shokan with lovely mountain view. 4 bedrooms, 2½ baths, recreation room w/fireplace, din. rm., kitchen, sun deck, 2 car garage, $28,900.
IRVIN L. CARLSEN Realtor
Bostock Road, Shokan 657-2155

Angus
A Scotsman would be delighted with attractive ranch. It has a generous living room, modern kitchen, 3 good size bedrooms. On a large lot. Only $300 down, price $9500.
George E. Rodriguez
MLS REALTOR
338-3324 549 Albany Ave. 246-4697

3 APARTMENT HOUSE—3 rooms and bath and 4 rooms and bath. Easily converted to 1 family house. Large back yard. 57 Henry St.

A RARE FIND
Luxurious older home with 3 bedrooms, 1½ modern baths, wall to wall carpeting, excellent neighborhood, large shade trees. Offered at $23,500.
Thelma Benitez, 338-7567
ALAN SIMMONS
MLS 679-2228 REALTOR

ARE YOU LOOKING FOR
A modern kitchen w/a separate dining area, plus a formal dining room? We have the perfect floor plan for you, in this 8 year old ranch waiting for your inspection. This lovely home also offers a spacious living room, w/floor to ceiling fireplace, 3 large bedrooms w/a full bath off master bedroom plus the family bath, full basement, 100x100 lot. Quality construction in desirable Hurley location. Would you believe only $23,000! Call us today—
Adele Royael, Realtor
338-4900 53 Albany Ave.
Near Park Diner

ARTIST'S DELIGHT
5 min. from Kingston, you will discover this charming home, secluded on 1½ acres, 2 bedrooms & nursery, room for expansion. Don't miss this exceptional buy at $14,500.
Thelma Benitez, 338-7567
ALAN SIMMONS
MLS 679-2228 REALTOR

Ashokan Reservoir Area
Expertly restored farm house with exceptional charm, 5 rms. & bath plus separate studio & garage, beamed living room w/fireplace, mt. view, garden enclosed by old stone wall, 9 acres. Priced in mid 20's.
D. WILLIAM DARON, Rep.
Shatemuck Realty Co., Inc.
338-1996 687-7123

ATTRACTIVE 6 room home, alum. siding, storm windows, low taxes, baseboard h.w. heat, beautifully landscaped, utilities, fairly priced. 331-5865, a.m. only.

ALAN F. SIMMONS
REALTOR
Woodstock 679-2238

A LOVELY
3 bedrm., 2 bath home. Best Woodstock area plus a valuable business property. Low, low price. 679-8627

A Wooded Setting
7-room custom built hi-level ranch, in the Woodstock area. Large modern kitchen with Tappan appliances & sliding door to rear deck. Spacious liv. rm. with raised hearth fireplace, formal din. rm., 3 large bedrms., laundry rm., 20'x24' family rm., 2 baths, dishwasher, TV tower/rotor, alum. s/s, w/w carpeting, 2-car garage. Approx. 1 acre of privacy. Offered at $31,000.
Adele Royael, Realtor
338-4900 53 Albany Ave.
Near Park Diner

REAL ESTATE FOR SALE

A Waterfall Retreat, 9 acres. Also Cottage with River View. H. DE PAOLA, BKR. 331-7339

BARGAIN COUNTRY HOME

Stone fence, 3 bedrooms, screened porch, gar. under, plus 3 rm. heated cottage. Near Kingston. $85 a month mortgage takes this.

COUNTRY HOME

5 bedrms., living & dining rm. plus 1 acre. Low taxes. $70 a month to lucky one.

UNDER 4 MINUTES

to IBM & shopping center. This 3 bedrm., l.r., d.r., playrm., mod. kitch., garage under, ceramic bath, Town of Ulster on 1 acre. Call

Peter Costa, 331-0573

BENSON A. KROM

Realtor 331-0621 MLS

BEAUTIFUL HURLEY RIDGE

Just out, lovely 7 room rancher, 3 good sized bedrooms, 2 baths, formal dining room, family room, 2 car garage, 3 wooded acres. A lovely home, Onteora School Dist. $28,000.

WOODSTOCK AREA

Lovely 7 room rancher, quiet area, many trees, 3 bedrooms, tile bath, formal dining room, family room w/fireplace, many extras. You'll like this! Better call. $23,000.

P. J. WEIDER, Realtor

338-0480 Evenings OR 9-6429

BEAUTIFUL 5 rm. Cape Cod brick, 2 bdrms., F.P., W/W carpet, drapes, screened porch, lovely yard, 2 story. Must sell. $18,500. FE 1-2048.

2-bedroom bungalow, living room, dining room, kitchen, full basement. Lot 100x100. In very good shape. Included 2-room bungalow with bath. All for $10,000.

2-story 2-bedroom, living room, dining room, enclosed porch, full bath, full basement, plus 2-car garage. $10,600.

Ranch on 1½ acres on wooded lot. 3 bedrooms, living room, kitchen, dining room, full bath plus oversized garage plus plenty of extras. $21,900.

9-year-old brick Cape Cod on ¾-acre. 4 large bedrooms, large living room with stone fireplace, formal dining room, eat-in kitchen, 2 full baths, enclosed finished breezeway, attached 1-car garage, full finished basement. Owner retiring. Must sell. $22,500.

Frederick J. WADNOLA

Licensed Real Estate Broker

BOICES LANE

Opp. IBM 331-2171

"Individual Personalized Service"

4 Bedroom Home — Washington School area. Asking $15,500. N. GAFFNEY, Bkr., 338-4897.

5 BEDROOM COLONIAL

Immediate Delivery

4 BEDROOM COLONIAL

Under Construction

COPY OUR

LUXURY

MAYBE! DUPLICATE OUR

LOCATION

IMPOSSIBLE!

HILLSIDE ACRES

Directions: Lucas Ave. off Washington, to Miller's Lane, to Hillside Terrace, turn left.

331-4062 or 331-1720

WM. ZANG

BUILDER & DESIGNER

5 BEDROOM city home — near school & shopping, new oil burner, new modern bath. Excellent condition. $13,500. Call 338-3406 for appointment.

4 Bedroom Ranch

$10,300

If you're looking for a good buy this has to be it. Situated on a large lot, just 10 minutes to IBM. Featuring attractive eat-in kitchen, equipped with washer, range and refrigerator. Priced for immediate sale. To arrange inspection, call

Patricia Schaffer, 246-2606

BENSON A. KROM

REALTOR 331-0621 MLS

BRICK

$17,900

Absent owner has priced this extremely attractive property for quick sale. There are so many fine features — quality brick construction, attractive living room w/brick fireplace, modern kitchen, 3 bedrooms, full basement ideal for use as rumpus room — plus — attached breezeway & garage. This charming home is ideally situated — walking distance to schools — excellent neighborhood — 5 min. to IBM. Immediate occupancy assured. To arrange inspection, call:

Patricia Schaffer, 246-2606

BENSON A. KROM

REALTOR MLS 331-0621

BRICK COLONIAL

3 bdrms., 1½ baths, lge. liv. rm. w/frpl., eat in kitch., din. rm., fin. basement, corner lot. $25,000. Owner, 99 Madison Ave., 338-4084.

REAL ESTATE FOR SALE

4 BEDROOMS

Attractive 8-room, 2 story modern home on an acre. HWBB heat, 1½ baths, built-under 1 car garage, alum. siding over frame. $20,500.

246-2090

Gloria Meredith Real Estate

BRICK RANCHER

$14,900

Ideal home with modern kitchen, bath, full cellar, garage, many extras.

PORT EWEN

Spacious, 3 bedroom home, new kitchen, bath & patio, 2 car garage, large lot, $16,500.

Ronnie Thomas FE 1-8814

MLS Benson Krom

FE 1-7407

BUILDER offers 4 bedroom, luxury colonial, West Hurley. Call 679-2220 or 679-9170.

BUNG., 1 mi. from city, 4½ rms., 2 bdrms., gar. 75x125 lot. Low taxes. $12,400. Call Eleanor Dyckes, 331-0183. Loretta Newman, Real Est.

$9,000

BUYS A LOVELY 5 ROOM BUNGALOW ON ½ ACRE WITH HARDWOOD FLOORS THROUGHOUT — HWBB HEAT, D/R, L/R & BEDROOM FURNISHINGS INCLUDED. SAUGERTIES AREA.

— Dial Your Lucky Number 246-2090

Gloria Meredith Real Estate

CANDLEWOOD HOMES

Grand opening. Nestled in a secluded expanse viewing majestic mountains. ½ acre sites available. Choose your dream house, Candlewood will build it.

JUNE C. HENION

Lucas Ave. Ext. 338-4853

COLONIAL

Truly a home with space, center hall, living room entire width of home, formal dining room, large eat in country kitchen, 4 bedrooms, 1½ baths, 2 car garage, barn for horses. Taxes $330.

338-6711 $16,500 331-4393

RALPH J. CARPINO Realtor

220 Hurley Ave. nr. Thruway, MLS nr. H'wd J'hnson & Hol. Inn Motel

COMFORT FOR SALE

Every convenience you need for comfortable living can be found inside this beautifully kept 3 or 4 bedroom split. Attractive living room and large formal dining room. Unusually nice family room with built in bar and double sink. Beautiful modern kitchen with built in oven, stove and dishwasher, 2 full ceramic tile baths, lots of extras including expensive Montina Corlon floor covering. Situated on a shady lot, 3 min. to IBM and handy to schools, shops and buses.

EARLY OCCUPANCY $25,900

Yvonne Curran 338-8519

Robert B. Canavan

MLS 338-5935 REALTOR

CORNELL ST. PROPERTY

Cement Block Building

1 City Block Frontage

Former Scrap Yard

Phone R. Levine 331-3823

Corn Flakes on the Kitchen Floor

won't hurt it. This split level home was built for family use and designed for your comfort and convenience. Near new with 3 bedrms., paneled liv. rm., dining rm., modern kitchen with built-in R/O, air conditioner, large yard, good city location. Vacant. Can be seen anytime, possession no problem. Just reduced to $22,500. Call

DEWEY LOGAN REALTOR

MARGUERITE LOGAN, Rep.

338-1544 — 338-7913

Member MLS

COUNTRY HOME

4 rooms and bath, extra large living room and kitchen, 2 car garage, 12 acres, nice brook, 10 miles south of Kingston. $17,500. Harvey Mertine, 331-7438. R. F. Pardee, 331-6941.

CUSTOM BUILT 2 fam. home, 6½ acres. All modern. Sacrifice price. Owner moving. 626-7600.

DECORATED BY EXPERTS, 5 rms, 1½ acre. Real good buy, 15,000. HERITAGE REALITY CO., 331-8135.

DELIGHTFUL RETREAT — renovated colonial, antique furnishings, beautifully decorated, 3 landscaped acres, 5 rooms, bath, oil heat, good water supply. $23,000.

Stone Ridge Realty

Dorothy Vanderburg & C. S. Gray, Brokers

Call 687-7172

Desirable Hurley Ranch

3 bedrooms, bath, large living room, screened patio with lovely view, 18 x 20 family room, modern eat-in kitchen, stove refrigerator, washer, dryer. An excellent buy in a very desirable area. $19,500.

MARY G. SCAFIDI

MLS REALTOR

FE 8-5138 Opp. IBM

DUTCH COLONIAL home, north of New Paltz, main road, spacious 4 bdrm, 20" liv. rm., formal din. rm., lge. den, 2½ baths, full cellar, outdoor patios, 2 car garage w/stable, situated in choice area w/lge. sweeping lawns, panoramic view. Many extras. 255-6440.

DUTCH SETTLEMENT

Simmons Park, Saugerties, N.Y. New section opening for early delivery. Select your lot now in this lovely area. Model open daily 1:30 to 8 p.m. Phone 246-8340

Easy Living

Ideal home for a small family or a retired couple. Located just off Albany Ave. in an excellent neighborhood with a comfortable living room, modern eat-in kitchen with abundant cabinets, 2 good size bedrooms and bath, full cellar, enclosed porch, aluminum siding, slate roof, garage. Only $15,000.

George E. Rodriguez

MLS REALTOR

338-3324 549 Albany Ave. 246-4697

EXCEPTIONAL BUY TO SETTLE ESTATE

2 family income house, air. cond. W/W carpeting, mod. kitchen, 2 car garage. 77 Downs St. FE 1-2676.

REAL ESTATE FOR SALE

EDWARD NOONAN INC.

Courteous, efficient service 338-6625

EXECUTIVE contemporary ranch, customed designed 3 bedrms., master bedrooms w/dressing rm. & walk-in closet, 2 full baths w/ marble top vanities, w/w mirrors, gold plated fixtures, ceramic walls & floors, huge paneled rec. room, w/elec. fireplace & balcony, paneled library w/sliding door to patio, formal 35' liv. & din. combination w/impressive wood burning fireplace, kitchen w/built-ins including self cleaning oven, dinette, pantry, radiant heat, luxurious carpeting, draperies, fixtures, alum. siding, Thermopane windows w/self-storing screens, lge. wooded lot. Has prestige & charm, could not be duplicated for $59,900. 338-6631.

EXTRAORDINARY SACRIFICE

3 bedroom cottage, tile bath, FHA oil heat. Owner must sell, will talk business. Low closing fees. Asking $9,700. Call:

JAMES D. DEVINE, REALTOR

331-4092 MLS

2 FAMILY HOME

Village of Saugerties

Seldom have we the opportunity to offer such a sound investment property at a price as low as this. Each unit has large airy rooms, both have dining rooms, 1 is 2 bedrooms; the other 3 bedrooms. Present monthly income $180. Total annual taxes $282.

$13,800

Patricia Schaffer, 246-2606

BENSON A. KROM

REALTOR 331-0621 MLS

FIRST OFFERING

Scrumptious contemporary with 2 private acres, on a Woodstock mountain side. 4 bedrooms, 2 baths, cathedral ceilings, decks, fireplace. It's one of a kind. By app't. only. $37,500.

ALAN SIMMONS

MLS 679-2228 REALTOR

FLASH NEW LISTING

Magnificent Mt. View

This lovely 4 bedroom, 2 story colonial may be just what you have been waiting for, featuring very large living room with fireplace, formal dining room, modern eat-in kitchen, 2 full baths, 2-car garage and full cellar. Privacy on a dead-end lane in Hurley School district. This home is priced at $35,000.

IRENE FELTHAM

338-5788

ALAN SIMMONS

MLS 679-2228 REALTOR

FOR SALE BY OWNER — Older home, modernized, 7 rms., 1½ baths, electric heat. $16,900. New Paltz 255-0537.

Four Two

A charming Cape home located in a lovely country setting which has a large living room, a dining room, modern kitchen with built-in appliances, four big bedrooms, two full baths, full cellar and garage. $19,800 bid.

George E. Rodriguez

MLS REALTOR

338-3324 549 Albany Ave. 246-4697

Frank McSpirit, Broker

1 JOHN STREET 338-5500

FE 8-5935

Call — then start packing

Robert B. Canavan

GOOD INCOME PROPERTY

20 A., 2 brm. hse., 4 furn bung., o/h, rd & water frtage, beau. grnds & plting. 914 246-4782.

Help

I'm trapped inside my office. Please let me out by calling about the attractive Town of Ulster ranch that's built on a nicely wooded site. The one with a spacious living room, dining room, modern kitchen with breakfast nook, family room, 3 big bedrooms, 1½ baths, screened porch, baseboard heat, attached garage. Asking $23,900.

George E. Rodriguez

MLS REALTOR

338-3324 549 Albany Ave. 246-4697

HIGH FALLS, N.Y. — Wonderful 1 fam. home, 5 rms. Lge. master bdrm., bath, pantry, HW oil heat, 28' enc. porch, S&S, dry b'sment, gar. Lot 132x165. Fruit trees, pine trees, gar., fenced in, 2 blacktop driveways. Ready to move in. Good well. Owner. Call 331-2938.

HIGH ON A HILL

in LAKE KATRINE. A handsome contemporary with 3 oversized bedrooms, 2½ baths, spacious living room with marble fireplace, panelled dining room, modern eat-in kitchen. Jalousied family room plus a full basement and 2-car garage. (REDUCED FOR ACTION BY TRANSFERRED OWNER). Low taxes. $28,500.

MARY G. SCAFIDI

MLS REALTOR

FE 8-5138 Opp. IBM

HILLSIDE ACRES

2 yr. old custom contemporary direct from owner, 6 bedrooms, 3 baths, Cathedral ceiling, 2 balconies, attractive stone work, call 338-7805 for appointment.

Honeymoon Cottage

Lovely 5 room home, nestled on a ½ acre lot in a most desirable area. Very good condition throughout—new roof, new hot water baseboard heat, water softener. Must be sold immediately.

$9,500

Pat Schaffer, 246-2606

BENSON A. KROM

REALTOR MLS 331-0621

JUNE C. HENION

Lucas Ave. Ext 338-4853

JUMP

To it and don't miss seeing this 2 bdrm., stone & frame ranch in Town of Ulsetr. Ultra modern kitchen & bath, beautiful liv. rm. & a carport, all on a nicely wooded lot w/plenty of privacy. Taxes only $160. All this for just $15,400. Make an appointment now.

JOAN BANNEN 246-5871

BETTY SCHWAB

REALTOR 331-9582 MLS

Just past Shop-Rite Sq. Boices Lane

LINDERMAN AVE. 3 bedroom ranch, ceramic tile bath, eat in kitchen, dishwasher, storm & screen windows, fenced in yard, excellent location. Call 338-5861.

LIST WITH W. ENGELEN

72 Main St. FE 1-6265

REAL ESTATE FOR SALE

LAKE KATRINE

Charming stone and frame ranch in a most desirable area. Has 3 bedrooms, modern kitchen, large living room, roomy dining area, panelled family room with fireplace, attached garage. All on a big fenced in shady yard. Will go quicky at $22,500.

MARY G. SCAFIDI

MLS REALTOR

FE 8-5138 Opp. IBM

LAND or GOLD

NO DIFFERENCE

12 acres, 420 ft. frontage—$11,000
13 acres, mostly wooded, farmhouse & barn—$15,000
60 acres of pasture, farmhouse & barn, 740 ft. frontage—$31,500
120 acres, mostly pasture with stream, almost 5,000 ft. frontage—$44,000.

Dial YOUR Lucky Number

246-2090

GLORIA MEREDITH

REAL ESTATE

LOOK

What $18,000 will buy! 4 Bedroom spit, w/eat-in kitchen, big panelled family room, 1½ baths, laundry, panelled liv. rm. & hall, w/walk in storage closet in basement, 1 car garage, screened enclosed patio, fenced in yard, wooded area, make an appt. now.

JOAN BANNEN 246-5871

BETTY SCHWAB

REALTOR 331-9582 MLS

Just past Shop-Rite Sq. Boices Lane

Love at Purse Sight

A charming ranch home, located on a 1/3 acre just minutes to Kingston. It presents a large living room., modern kitchen with built-in appliances, dining room, 3 big bedrooms, ceramic bath, full cellar, baseboard heat, attached garage. Only $17,900.

George E. Rodriguez

MLS REALTOR

338-3324 549 Albany Ave. 246-4697

34 Member Firms Help You BUY or SELL MULTIPLE LISTING SERVICE

Millers Lane Area

A 6 room brick & frame ranch with att. garage. King size master bedroom. 1½ baths, screened porch. Large wooded lot. Offered at $23,900 and worthy of your inspection.

Adele Royael, Realtor

338-4900 53 Albany Ave.

Near Park Diner

NEAR ONEONTA—97 acres, barn & good 6 room house, 2 baths, oil heat, fireplace, garage, pond & springs, $14,900. 1-607-988-7795, or 1-518-622-9014.

NEW HOMES AVAILABLE NOW!

Beautiful Simmons Park, Saugerties, N.Y. 3 & 4 Bedroom models priced from $16,800. Attractive financing. Model open daily, 1:30 to 8:00 p.m. We will also custom-build on your lot. Dutch Settlement Inc. Phone 246-8340.

NEW HOMES

ONTEORA SCHOOL DISTRICT

4 Bedrm. Raised Ranch, 2½ baths, playrm., fireplace, formal D.R., eat-in kitchen, deck, 2 car garage, lge. lot w/mt. view. $28,900.

WOODSTOCK AREA

9 Rm. Contemporary, 2½ baths, family rm., bar, fireplace, center hall, patio, 2 car garage, lge. wooded lot. $37,000.

Shatemuck Realty Co., Inc.

338-1996 After 5. Call 338-3347

NEW LISTINGS

ELMENDORF TRACT

7 Room Rancher — 3 bedrooms, 1½ baths, paneled recreation room with adjacent office. Good location—worth taking a look. $27,600.

OFF ROUTE 32 NORTH

Spacious 8 room Rancher, 3 large bedrooms, large family room with beige brick fireplace, 2 baths, full cellar, 2 car garage, 1 acre plus. Low taxes. Excellent condition. $29,700.

HURLEY AREA

Quiet living — close to Kingston. 7 room Cape, 3 bedrooms, large formal dining room, large glassed sunroom, large comfortable porch, full cellar. A good buy at $18,500.

ZENA-WOODSTOCK AREA

Creek frontage, about 1 acre. Large 12 room house, good condition. New hot water heating system, spacious living room with fireplace, 1½ baths, large eat-in kitchen. Good for large family. All this for $16,900. Why not call.

P. J. WEIDER, Realtor

331-7735 679-8432 338-0480

NEW PALTZ

2 BEDROOM BRICK RANCH, $14,500

3 BEDROOM RANCH ON 1 ACRE, $18,500

5 ACRES WOODED ACREAGE, TERRIFIC LOCATION, $6,900.

LET'S GO ! ! ! !

Call Sue Whitton —

883-7217 or 246-2090

Representing Gloria Meredith Real Estate

NOT EASILY TURNED ON? Then I recommend these listings. Modern 3 bedroom raised ranch on a nice corner lot in Port Ewen. 1½ baths, 2 car garage. $24,900.

150 Yr. Old Colonial Home with approximately 125 acres and other out buildings. 1 mi. of creek frontage, pvt. swimming, fishing, hunting can be yours. A private air strip is a possibility. $110,000.

For an appointment call 338-8671.

JAMES D. DEVINE, Realtor

A large selection of Ulster Co. properties

NOT FOR SALE, I WANT IT ! ! Frame Colonial, 6 rms. 1½ baths, country road, 18 acres. It's adorable. $18,000. HERITAGE REALITY, 331-8135.

OLDE HURLEY

$14,000—SUBMIT OFFERS

4 Bedrooms, 1½ baths, semi modern large kitchen, carpeted liv. rm., porch low taxes. For appt. call:

BEE CROSBY 331-3955

BETTY SCHWAB

REALTOR 331-9582 MLS

Just past Shop-Rite Sq. Boices Lane

Olivebridge Area

Look what $5,500 will buy. 1 acre, quiet area, 5 room bungalow, 2 bedrooms, bath, low taxes. Better hurry.

P. J. WEIDER, Realtor

338-0480 Evenings OR 9-6429

REAL ESTATE FOR SALE

OWNERS WILLING TO TALK

on the price of this lovely 3 B.R., 1½ baths ranch-style home. They are asking $20,500 but reasonable offers will be considered. We think it's a good buy and well worth your consideration. For appointment call:

DIANE GRANT 255-5327

Robert B. Canavan

MLS 338-5935 REALTOR

1 or 2 Family House — 126 Franklin St. Lot 50x140. Must sell, entering service. Asking only $4,900. Write Box 111, Cobleskill, N.Y., or call Cobleskill AF 4-3633.

OUT HURLEY WAY

Off Lucas Ave. sits this lovely spacious ranch w/alum. siding. 1 block from Hurley pool & rec. area under construction. 4 bdrms., 2 baths, L.R. w/fireplace, dining area, wall to wall carpet, eat-in kitchen w/ B/N cab. & range, dishwasher. Lge. paneled rec. rm. plus storage & utility rms. H.W. oil heat. Beautiful lge. landscaped lot w/trees & privacy. Occupancy Sept. 1. $31,500

Janet Croswell 338-3343

ROBERT CANAVAN

338-5935

MLS REALTOR

PANORAMIC RESERVOIR VIEW

From 10' picture window in liv. rm., lge. eat-in kitchen, ceramic bath, 2 lge. bedrms., laundry rm., open front breezeway, garage, situated on almost an acre, landscaped, Onteora School Dist., combined cost of heat & taxes, $320. Excellent TV & FM reception. $18,500. 657-8906.

PETER V. FORESTIRE

Broker Stone Ridge 687-7348

PORT EWEN

An older home near IBM. Needs some work, $12,500.

HIGH FALLS

3 Bedroom Ranch, paneled living room, $11,150.

BUNGALOW on ¾ acre, spacious area. Taxes approx. $200. Inspect, make offer.

SAUGERTIES AREA

2 ACRES, 2 story, modern electric kitchen, large assumable mortgage, $17,500.

FOR APPOINTMENT

Hilda Krum, 331-8985

BERTHA GALLY Inc., Realtor MLS

BOICES LANE, 338-9220

498 Washington Ave. 338-0285

PRESTIGE LOCATION

This Kingston home is a handsome brick split level with 3 bedrooms, 2½ baths, formal dining room, living room, very modern eat-in kitchen, huge rec. room. In perfect condition, beautifully landscaped with a magnificent view. A real find for the discriminating buyer at $34,000.

MARY G. SCAFIDI

MLS REALTOR

FE 8-5138 Opp. IBM

PORT EWEN SPECIALS

6 rm. br., 2 bths. 10 yrs old $23,900
7 rm. frame 2 bths. carp., $13,750
6 rm. frame, 1½ baths, bg lt. $12,900
6 rm. frame, needs plumbing, $6,900

Vacant lots, $1,500 up

Winifred Neher, 331-5336. Rep.
Lillian Hayes, 331-0443. Rep.
Bill Cannon, 331-3304. Rep.
John Spinnnenweber, Broker 331-0143

RAY CRAFT

INDEPENDENT BROKER

42 Main St. FE 8-1008

REAL ACTION WHEN YOU LIST WITH

Loretta Newman, Inc.

688 Broadway FE 8-1577

Rhinebeck, vacant 3 bedroom ranch, very large rooms, 2 fireplaces, finished basement, cast iron baseboard heat, huge screened-in patio, under $30,000. A. Fraleigh, Broker, TR6-3417; 6-3416.

RIOS & SNOWDEN

COMPLETE REAL ESTATE

674 B'WAY 338-0412 KINGSTON

3 ROOM HOUSE near Saugerties with 1½ acres and outbuildings. Needs work but may be purchased for a very small price. Call 331-5741 after 5:30 p.m.

6 ROOMS & bath, gas heat, city water, next to shopping center, bus at door, large lot, attractive landscaping. 246-6145.

Roomy Split Level

This immaculate 3-level split has 3 bedrooms, formal dining room, large living room, 1½ baths, panelled rec room. Includes air conditioners and carpeting. All on a pretty country lot. $18,500.

MARY G. SCAFIDI

MLS REALTOR

FE 8-5138 Opp. IBM

Roosevelt Park

MODERN 6 room ranch with attached garage on 105 x 90 landscaped lot. Spic and span inside and outside and ready to move in. Living room, dining room, eat-in kitchen, 3 bedrooms, tile bath, large playroom, screened porch, hot water heat. Offered for $22,500.

WILLIAM ENGELEN

72 Main St. FE 1-6265

SACRIFICE

95x25 ft. lot, with building, as is on West Union St. Total price $1,000 or best offer. Call: Ellenville 647-7171 or 647-4110.

Selling - Buying - Renting

WADNOLA REAL ESTATE

Boice's Lane 331-2171

"Individual Personalized Service"

SEE ANY BROKER

KEYS AT OUR OFFICE

BERTHA GALLY, Realtor

BOICE'S LANE — NEAR IBM

7 ROOM HOUSE — modern kitchen, large liv. rm., 4 or 5 bdrms., 2 ceramic baths, up & down, oil heat, garage. FE 8-4007.

SHOKAN

A 2 bedroom ranch, kitchen, liv. rm., bath, roofed patio, garage, beautiful view & setting, 500' from Rte. 28 on main town road, low price of $13,000.

IRVIN L. CARLSEN Realtor

Bostock Road, Shokan 657-2155

TOWN OF HURLEY

5 MIN. from UPTOWN KINGSTON Nestled among birches & pines, on quiet dead end street, an attractive BRICK RAISED RANCH. Only 1½ yrs. old. Owner transferred. Liv. rm., din. rm., kitchen opening on to deck, large master bedrm with ½ bath, plus 2 full bedrms. & tiled bath, lower level has large panelled playrm., with double doors to large patio, powder rm., laundry rm & 2 car garage, h/w heat, plus extras. SAVE COMMISSION call owner, 338-2247.

REAL ESTATE FOR SALE

TILLSON—reduced for quick sale, small home, large lot, low taxes, alum. s & s, new oil burner, modern kitchen, refrig. & stove, $9,500. OL 8-5331.

TIRED OF LOOKING

for that 3 bedroom modern ranch in Old Hurley? If so, I have a beauty. Fireplace in L.R. Dining Rm., lge. eat-in kitchen w/b. in cab., range/oven, 1½ baths. Full basement, HW Oil heat, att. garage. Quiet dead-end street in Hurley School Dist. Take a look. You will agree, a good buy at $23,000.

Janet Croswell 338-3343

ROBERT CANAVAN

338-5935

MLS REALTOR

Two Family Bargain

This 10-room house has nice modern kitchens & baths plus separate living rooms, dining rooms in each apt. All in good condition and low taxes in convenient Port Ewen area. $12,500.

MARY G. SCAFIDI

MLS REALTOR

FE 8-5138 Opp. IBM

UPPER RED HOOK—10 rm. colonial w/cottage, large barn, 2 car garage on 12 acres. PL 9-3311.

WATERFRONT

Orlando St. ranch on exceptionally large lot—$15,000

Wallkill River—spacious bungalow plus bonus bungalow—$13,000

Lake Katrine—100' lakefront—4 rm bungalow—$11,000

Lake Glenerie—charming 2 bedroom—fireplace—screened porch—asking $14,750

BERTHA GALLY Inc., Realtor MLS

BOICE'S LANE 338-9220

498 Washington Ave. 338-0285

WDSTK. Area—Charming old farmhouse on 6 acres. Remod., 5 bdrms., 2½ baths, furnished, 2 zone heat, 2 car garage, $19,500. 688-7826.

We Have The Key

lynda grimaldi, broker

277 Fair St. Phone FE 1-6150

WOODSTOCK REAL ESTATE

L. B. STOWELL, REP.

JACK CITROEN

679-2800 WOODSTOCK

WOODSTOCK - W. HURLEY PROPERTIES

IRVING KALISH

REALTOR W'DSTOCK OR 9-6013

WHAT A VIEW

of the majestic Hudson from this 2-story frame home. Formal dining room, 1½ baths, laundry and pantry, modern kitchen, fireplace. If you're looking for a roomy comfortable homey feeling this has it.

338-6711 $15,900 658-8104

RALPH J. CARPINO Realtor

220 Hurley Ave. nr. Thruway, MLS nr. H'wd J'hnson & Hol. Inn Motel

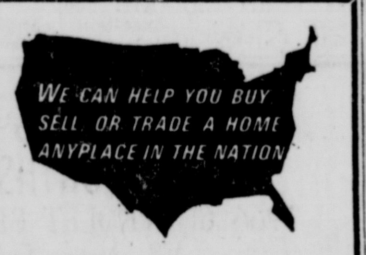

LUXURY HOME — tremendous reduction ROLLING MEADOWS, on approx. 1 acre, Brick Ranch with 2½ baths, charcoal grill in kitchen is one of many special items! $37,900.

CITY RANCH NEWLY LISTED! Uptown, 3 bedroom, fenced yard, spotless! $16,990.

COLONIAL in Port Ewen on approx. 1 acre (additional land available). Needs work. Picturesque location. $9,600.

BEAUTIFUL REDUCTION of Cape on a Knoll in Saugerties area, custom built. $26,250.

ROSENDALE AREA — 3 bedroom ranch near Community College, near shopping, buses. $21,000.

A FRAME, WOODSTOCK AREA on 2 acres, elec. kitchen, Franklin Stove fireplace. Taxes approx. $360. $22,000.

PERSONAL SERVICE AVAILABLE

DOTTIE HAYES—Broker 338-2017
LILLIAN BRANDT—Rep. 331-3931
HILDA KRUM—Rep. 331-8985
ESTELLE KURTLAND—Rep. 331-1265
EDNA SPERLING—Broker 331-0904
MAE CHRISTENSON—Rep. 338-7253
RAE DUGAN—Rep. 331-7060
LOU SCHAFER—Rep. 331-9397
RON HAYES—Broker 338-2017
ANNE GERSH—Rep. 331-4290

MLS REALTOR

BOICE'S LANE 338-9220

498 WASHINGTON AVE.

338-0285

YOUR CHILDREN'S PLAYGROUND

is no problem when you own this very attractive 3 bedroom ranch home on a large lot with outdoor brick barbecue and plenty of lawns to romp around. Modern kitchen has plenty of cabinet space, attractive wall to wall carpeting in living room & dining area, attached garage, excellent location.

ASKING $15,000

Yvonne Curran 338-8519

Robert B. Canavan

MLS 338-5935 REALTOR

YOUR LUCKY NUMBER

246-2090

GLORIA MEREDITH Real Estate

REAL ESTATE FOR SALE

YOU'LL LOVE THIS

5 Gorgeous acres and a stone home with 28' living rm., 20' dining rm., 20' country kitchen, 4 bdrms., 2 baths, basement, H.W. heat, a nice old barn w/a guest room, nicely located. View, charm, & elbow room. Just reduced to $39,500 for a quick sale.

A. Floyd Simmons, Rep.

ALAN SIMMONS, Realtor

68 Tinker St. Wdstk. MLS 679-2228

REAL ESTATE WANTED

A BACK, ABLE, ALERT, ANXIOUS LIST OF BUYERS

JOSEPH F. SACCOMAN

116 Elmendorf St. FE 8-5400

A BACKGROUND of active experience to sell your property

O'CONNOR & FOX

Realtors 338 3444 MLS

609 Albany Ave. Ext.

ACTION?

C. D. MORRIS

Morris Alley Kingston Shop. Plaza

FE 1-5454 OR 9-2285 OR 9-9656

Adele Royael

REALTOR

ACTIVITY INTEGRITY-SERVICE

53 Albany Ave., K'gston FE 8-4900

ABLE ASSISTANCE AVAILABLE— to sell your home, farm, or business

JAMES D. DEVINE

FE 1-4092 164 Washington Ave.

ALL TYPES OF REAL ESTATE

BERTHA GALLY

BOICE'S LANE NR. IBM 338-9220

24 hr. Recording Service 338-1121

APPLE VALLEY REALTY

LIST - RENT - BUY

PL 8-2491 12 B'way - Red Hook

or PL 8-8498 Woodstock 679-6173

ABILITY BACKED BY EXPERIENCE

DEWEY LOGAN

REALTOR 338-1544

Appraisals Mortgages Auctions

HERITAGE REALTY

Edith B Smith, R.E.S.

202 Green St., Port Ewen 331-8135

Ask FRANK or KEN HYATT

FE 1 3070 FE 8 2765 or FE 8 2132

ASSURED RESULTS TRY US NOW

R. F. PARDEE

LUCAS AVE. EXT. Dial FE 1-6941

CITY — COUNTRY

BENSON A. KROM

REALTOR MEMBER MLS

Free Parking - Handy to IBM

We Try Extra Hard

East Chester St. Ext. Ph. 331-0621

Betty Schwab, 331-9582

Realtor MLS Boices Lane

BOICE'S LANE, OPPOSITE IBM

LIST — RENT — BUY — SELL

Give US a Chance to Serve You

Mary G. Scafidi, Br'kr

FE 8-5138

DEVITT REALTY

PROFESSIONAL REAL ESTATE & MORTGAGE SERVICE

246 7705

George E. Rodriguez

338-3324 549 Albany Ave. 246-4697

O'Connor - Kershaw - Sanglyn

MULTIPLE LISTING SERVICE

REALTORS — 241 WALL

FE 8-7100

Over 60 Years of Active Service — List Your Property With Us

Shatemuck Realty

286 Wall St. FE 8-1996

RALPH J. CARPINO

LIST RENT BUY MLS

FE 8 6711 220 Hurley Av FE 1 4393

STONE RIDGE REALTY

PHONE 687 7172

TIM J. DOYLE

LIST — BUY — SELL

FE 8-6520 206 TenBroeck Ave.

WHEN BUYING or SELLING call:

JULIUS A. ZIEGLER, Bkr.

Route 375 & Maverick Road

Woodstock 679-9600 & 679-9232

VERA BISHOP

REAL ESTATE BROKER

STONE RIDGE OV 7 6881

WANTED

Attention property owners, rentals needed. No fee to owner.

BETTY SCHWAB

REALTOR 331-9582 MLS

Just past Shop-Rite Sq Boices Lane

WEIDER SOLD OURS ! WHY NOT YOURS ?

Call to list, P. J WEIDER, Realtor

FE 8-0480 OL 7-8998

Woodstock Area

LUND

Broker — 679-2810

• We Have Buyers •

LIST YOUR PROPERTY NOW

30 Years Experience

• Walter H. Caunitz •

MLS 27 John FE 1-6968 REALTOR

LAND & ACREAGE

17 ACRES on DuBois Road, Ashokan next to Rotron property. Call OL 7-2581.

A real buy. Beautiful 1 acre lot in most desirable residential area in Rolling Meadows. Must sell. Call owner after 6 p.m. OL 7-2022.

BUILDING LOT—on Rt. 32, North of Kgn.-Rhinecliff Bridge, 174x150' Owner Terms. $2,100. FE 8-7766.

BUS TRIP

Niagara Falls Labor Day Weekend 3 nites, trip, lodging, tour $45. Benefit Glasco Athletic Club. CALL THERSA L. MAYONE RFD 4, Box 244, Saugerties, N. Y. 246-5586

WOODSTOCK — Hurley, 11 acres, prime Tanglewood area. Builders terms. (212) 465-3100 or 679-9170, or your broker.

LOST

German Shepherd, mostly black, lost in Port Ewen area. 338-3371.

HORSE—Brown Mare, white spot on forehead, little white on left hind foot. Yellow rope halter. $50 Reward. Call 331-9448.

LOST OR STOLEN

$20 REWARD for information leading to recovery of blue fiberglass canoe. Write Box 96, Mt. Marion.

WANTED

Col. Student seeking rm. & board in Kingston area. Call coll. (617) 432-0364 or write John O'Donnell, Box 68, West Harwich, Mass.

Private hunting land for 12 hunters, with good food and lodging for deer season. William Zedick, 2860 East 194th St. Bronx N. Y. 10461.

ROOM & BOARD—for elderly lady, first floor, w/bathroom facilities available. FE 8-7967.

WANTED TO BUY

HIGHEST PRICES PAID FOR SCRAP METAL FE 8-9848. 299 So. Wall St. M Weiner, Prop.

USED FURNITURE — tall chests of drawers, large tables, jr. beds, refrigerators. Society of Brothers, OL 8-6561.

WANTED TO RENT

2 Adults want 4 or 5 unfurnished room apt. First floor. Write Box AW, Uptown Freeman, Kingston.

For college boy: room and board. Breakfast and supper. Within walking distance or easy access to transportation to UCCC. Needed by Sept. 1. Fred Glendenning, 106 Warring Place, Yonkers. 963-3756.

Nice house. Minimum 3 bdrms. w/ stove & refrigerator. Kingston vicinity. 687-4961.

Two adults would like 4 or 5 rm. apt. with pking. No chil. or pets. King or Saug. area. Write Box KS, Uptn. Freeman, Kingston.

APARTMENTS TO LET

Available — modern deluxe 4 room apt., newly decorated, wall to wall carpeting. Adults only. $150 mo. Franklin Apts., 759 B'way, 338-4155

AVAILABLE Sept. 1st, spacious 3 room apt. Stone Ridge, 687-2761.

Bachelor apartment, 2 rooms, plus bath. 1 block to IBM. Will furnish. Call 331-2628 after 6.

BEAUTIFUL 4 room apt. in Lake Katrine. 5 min. to IBM. Available Sept. 1. DU 2-2693.

BRAND NEW LUXURY APTS.

COLONIAL ARMS

1 B.R. unfurnished $110 up
1 B.R. furnished $130 up
2 B.R. unfurnished $135 up
2 B.R. furnished $155 up

- Brand new furniture
- Wall to wall carpet in most apts.
- Heat & air-conditioner included
- Quiet relaxed living
- Sound-proofed
- Walk to shops, schools, banks
- FREE CABLEVISION

corner Harrington & John Sts. Village of New Paltz, N. Y. Agent on premises. 255-6171

HURLEY RIDGE APTS.

WEST HURLEY (next to Wdtsk) 1-2-3 Bedrm. Duplex Apts.—for gracious living, in new garden apts., with patios. Rent includes all utilities, pool, playgrounds & garages. Call Mr. Campbell, CH 6-2685 or 679-8500

LARGE ROOM, bath & shower, full kitchen, screened in porch, pvt. entrance. 331-6299 after 12 noon.

Luxury Apartments

NEW, in beautiful Hill Top Apartments, Saugerties, 3½ and 4½ rooms. Wall-to-wall carpeting, air conditioned. Stove and refrigerator furnished. Wonderful hilltop setting in a forested location. Very private. Close to shopping. Phone 246-2029 for interview and appointment.

MODERN 3 rooms & bath, 1st floor, pvt. front & rear entrances, heat furnished, 338-1118.

MODERN 3 room, heat & hot water, adults, no pets, village of Saugerties, CH 6-8334.

Near uptown business, 1½ 2½, 3½ rooms. Refrigerator, stove, heat and hot water. $70, $85, $100. Will furnish for extra FE 1-5544

QUIET LOCATION

SKYTOP

TOWNHOUSE APTS.

Charming spacious residence. Large lawns & rear yards. Large swimming pool. Garage space, Additional humidified controlled storage space with each apt. Modern features include silent, clean electric heat. Courteous service. SHATEMUCK REALTY CO., 338-1996 or 338-3113.

3 RM. APT., heat, h.w., utilities, security, references, mature couple. 15 min. Kingston. $120. 658-9273.

2 ROOM APTS. — kitchenette, elec. heat, air conditioning, all utilities. Furn. or unfurnished. Maid service available. Gov. Clinton Hotel, 338-2700.

3 ROOM APT—heat & hot water. Centrally located. 331-5286.

3 ROOM APT. & bath, heat, electric, gas & hot water incld., pvt. entrance. Rifton - N. Paltz area. 658-8267.

4 rooms and bath, hot water, private entrance. 92 Clinton Ave.

DAVID GALLY, 338-5670

BERTHA GALLY Inc., Realtor MLS

BOICE'S LANE 338-9220

498 Washingotn Ave. 338-0285

4 room modern apartment, 1 year's lease. $100 a month including heat, hot water.

BETTY SCHWAB

REALTOR 331-9582 MLS

Just past Shop-Rite Sq. Boice's Lane

4 rooms and bath, all utilities included. 10 minutes from Kingston. $125 per month. Rios & Showden Realty Company, 338-0412.

STONY RUN APARTMENTS

1, 2, 3 BEDRMS. FR. $150 Central air-cond., wall-to-wall cptg.; pools, community bldg. Hurley Ave., Kingston 331-2600

SUNSET GARDEN APARTMENTS

Off Boice's Lane (across from IBM through Dalewood St.)

- Large 2 bedroom apt.
- Individual thermostat for heating & cooling with domestic hot water
- Walk-in dressing rooms & closets
- Glass doors to 5x12 balcony
- Laundry in each building
- Large ceramic tile foyers
- Ceramic tile baths
- Large swimming pool & picnic area
- Walking distance to IBM
- Large wooded area — close to nearest shopping plaza

Inquire Apt. 14B or 7-J or call 338-4361

FURNISHED APARTMENTS

LOVELY 1 rm. eff. apt., has everything. Pleasant, quiet, best location. 238 Albany Ave. FE 1-5083.

1 Rm. furn. apt., pvt. entrance. 3 mi. south of Kingston, 9-W. Near shopping ctr. 338-7713 or 338-3166.

2 ROOM STUDIO APT. $23 per week. Lake Katrine Call FE 1-5404 up to 5

SMALL 1 bedroom mobile home, $60. Adults only. Ciccone Trailer Park, near IBM. Call CH 6-4402.

STUDIO APARTMENT — 2 rooms, bath, pvt. entrance. 331-4214.

Sunrise Ranch — 2, 3 & 4 rms. Also bung., lge. filtered pool, 10 min. IBM. RD 4, Box 191. CH 6-8556.

VERY NICE lg. rm. & kitchenette, bath & shower, for 1 gentleman, best loc., pvt. parking. FE 1-3444.

FURNISHED ROOMS

NICELY FURNISHED ROOMS — Guest House, 260 Clinton Ave.

NICELY furn rms., singles & doubles. Housekeeping. Priv bath & shower By day week, mo. Reas. rates, at 23 Pearl St. FE 1-1880.

Pleasant room for professional woman. References req. Woodstock area. Write Box RP, Upt. Freeman

Pleasant room for woman. Home privileges. $15 per week. Call 331-5573.

1 ROOM COTTAGE — light housekeeping. Box 126B, Ulster Park.

SHORT OR LONG STAY? The STUYVESANT HOTEL is your answer. Weekly & Monthly Rates. Light Housekeeping on Lease Only. STUYVESANT HOTEL. 37 John St.

SLEEPING RM. — gentleman preferred. References required. $13 a week. Call 338-7682.

REAL ESTATE FOR SALE

A Waterfall Retreat, 9 acres. Also Cottage with River View. H. DE PAOLA, BKR. 331-7339

BARGAIN COUNTRY HOME

Stone fence, 3 bedrooms, screened porch, gar. under, plus 3 rm. heated cottage. Near Kingston. $85 a month mortgage takes this.

COUNTRY HOME

5 bedrms., living & dining rm. plus 1 acre. Low taxes. $70 a month to lucky one.

UNDER 4 MINUTES

to IBM & shopping center. This 3 bedrm., l.r., d.r., playrm., mod. kitch., garage under, ceramic bath, Town of Ulster on 1 acre. Call

Peter Costa, 331-0573

BENSON A. KROM

Realtor 331-0621 MLS

BEAUTIFUL HURLEY RIDGE

Just out, lovely 7 room rancher, 3 good sized bedrooms, 2 baths, formal dining room, family room, 2 car garage, 3 wooded acres. A lovely home, Onteora School Dist. $28,000.

WOODSTOCK AREA

Lovely 7 room rancher, quiet area, many trees, 3 bedrooms, tile bath, formal dining room, family room w/fireplace, many extras. You'll like this! Better call, $23,000.

P. J. WEIDER, Realtor

338-0480 Evenings OR 9-6429

BEAUTIFUL 5 rm. Cape Cod brick, 2 bdrms, F.P., W/W carpet, drapes, screened porch, lovely yard, 2 story. Must sell. $18,500. FE 1-2048.

2-bedroom bungalow, living room, dining room, kitchen, full basement. Lot 100x100. In very good shape. Included 2-room bungalow with bath. All for $10,000.

2-story 2-bedroom, living room, dining room, enclosed porch, full bath, full basement, plus 2-car garage. $10,600.

Ranch on 1½ acres on wooded lot. 3 bedrooms, living room, kitchen, dining room, full bath plus oversized garage plus plenty of extras. $21,900.

9-year-old brick Cape Cod on ¾-acre. 4 large bedrooms, large living room with stone fireplace, formal dining room, eat-in kitchen, 2 full baths, enclosed finished breezeway, attached 1-car garage, full finished basement. Owner retiring. Must sell. $22,500.

Frederick J. WADNOLA

Licensed Real Estate Broker

BOICES LANE

Opp. IBM 331-2171

"Individual Personalized Service"

4 Bedroom Home — Washington School area. Asking $15,500. N. GAFFNEY, Bkr., 338-4897.

5 BEDROOM COLONIAL

Immediate Delivery

4 BEDROOM COLONIAL

Under Construction

COPY OUR

LUXURY

MAYBE! DUPLICATE OUR

LOCATION

IMPOSSIBLE!

HILLSIDE ACRES

Directions: Lucas Ave. off Washington, to Miller's Lane, to Hillside Terrace, turn left.

331-4062 or 331-1720

WM. ZANG

BUILDER & DESIGNER

5 BEDROOM city home — near school & shopping, new oil burner, new modern bath. Excellent condition. $13,500. Call 338-3406 for appointment.

4 Bedroom Ranch

$10,300

If you're looking for a good buy this has to be it. Situated on a large lot, just 10 minutes to IBM. Featuring attractive eat-in kitchen, equipped with washer, range and refrigerator. Priced for immediate sale. To arrange inspection, call

Patricia Schaffer, 246-2606

BENSON A. KROM

REALTOR 331-0621 MLS

BRICK

$17,900

Absent owner has priced this extremely attractive property for quick sale. There are so many fine features — quality brick construction, attractive living room w/brick fireplace, modern kitchen, 3 bedrooms, full basement ideal for use as rumpus room — plus — attached breezeway & garage. This charming home is ideally situated — walking distance to schools — excellent neighborhood — 5 min. to IBM. Immediate occupancy assured. To arrange inspection, call:

Patricia Schaffer, 246-2606

BENSON A. KROM

REALTOR MLS 331-0621

BRICK COLONIAL

3 bdrms., 1½ baths, lge. liv. rm. w/frpl., eat in kitch., din. rm., fin. basement, corner lot. $25,000. Owner, 99 Madison Ave., 338-4084.

REAL ESTATE FOR SALE

4 BEDROOMS

Attractive 8-room, 2 story modern home on an acre. HWBB heat, 1½ baths, built-under 1 car garage, alum. siding over frame. $20,500.

246-2090

Gloria Meredith Real Estate

BRICK RANCHER

$14,900

Ideal home with modern kitchen, bath, full cellar, garage, many extras.

PORT EWEN

Spacious, 3 bedroom home, new kitchen, bath & patio, 2 car garage, large lot, $16,500.

Ronnie Thomas FE 1-8814

MLS Benson Krom

FE 1-7407

BUILDER offers 4 bedroom, luxury colonial. West Hurley. Call 679-2220 or 679-9170.

BUNG., 1 mi. from city, 4½ rms., 2 bdrms., gar. 75x125 lot. Low taxes. $12,400. Call Eleanor Dyckes, 331-0183. Loretta Newman, Real Est.

$9,000

BUYS A LOVELY 5 ROOM BUNGALOW ON ½ ACRE WITH HARDWOOD FLOORS THROUGHOUT — HWBB HEAT, D/R, L/R & BEDROOM FURNISHINGS INCLUDED. SAUGERTIES AREA.

— Dial Your Lucky Number

246-2090

Gloria Meredith Real Estate

CANDLEWOOD HOMES

Grand opening. Nestled in a secluded expanse viewing majestic mountains. ½ acre sites available. Choose your dream house, Candlewood will build it.

JUNE C. HENION

Lucas Ave. Ext. 338-4853

COLONIAL

Truly a home with space, center hall, living room entire width of home, formal dining room, large eat in country kitchen, 4 bedrooms, 1½ baths, 2 car garage, barn for horses. Taxes $330.

338-6711 $16,500 331-4393

RALPH J. CARPINO Realtor

220 Hurley Ave. nr. Thruway, MLS nr. H'wd J'hnson & Hol. Inn Motel

COMFORT FOR SALE

Every convenience you need for comfortable living can be found inside this beautifully kept 3 or 4 bedroom split. Attractive living room and large formal dining room. Unusually nice family room with built in bar and double sink. Beautiful modern kitchen with built in oven, stove and dishwasher. 2 full ceramic tile baths, lots of extras including expensive Montina Corlon floor covering. Situated on a shady lot, 3 min. to IBM and handy to schools, shops and buses.

EARLY OCCUPANCY $25,900

Yvonne Curran 338-8519

Robert B. Canavan

MLS 338-5935 REALTOR

CORNELL ST. PROPERTY

Cement Block Building
1 City Block Frontage
Former Scrap Yard
Phone R. Levine 331-3823

Corn Flakes on the Kitchen Floor

won't hurt it. This split level home was built for family use and designed for your comfort and convenience. Near new with 3 bedrms., paneled liv. rm., dining rm., modern kitchen with built-in R/O, air conditioner, large yard, good city location. Vacant. Can be seen anytime, possession no problem. Just reduced to $22,500. Call

DEWEY LOGAN REALTOR

MARGUERITE LOGAN, Rep.
338-1544 — 338-7913
Member MLS

COUNTRY HOME

4 rooms and bath, extra large living room and kitchen, 2 car garage, 12 acres, nice brook, 10 miles south of Kingston. $17,500. Harvey Mertine, 331-7438. R. F. Pardee, 331-6941.

CUSTOM BUILT 2 fam. home, 6½ acres. All modern. Sacrifice price. Owner moving. 626-7600.

DECORATED BY EXPERTS, 5 rms, 1½ acre. Real good buy, 15,000. HERITAGE REALITY CO., 331-8135.

DELIGHTFUL RETREAT — renovated colonial, antique furnishings, beautifully decorated, 3 landscaped acres, 5 rooms, bath, oil heat, good water supply. $23,000.

Stone Ridge Realty

Dorothy Vanderburg & C. S. Gray, Brokers

Call 687-7172

Desirable Hurley Ranch

3 bedrooms, bath, large living room, screened patio with lovely view, 18 x 20 family room, modern eat-in kitchen, stove refrigerator, washer, dryer. An excellent buy in a very desirable area. $19,500.

MARY G. SCAFIDI

MLS REALTOR
FE 8-5138 Opp. IBM

DUTCH COLONIAL home, north of New Paltz, main road, spacious 4 bdrm, 20" liv. rm., formal din. rm., lge. den, 2½ baths, full cellar, outdoor patios, 2 car garage w/stable, situated in choice area w/lge. sweeping lawns, panoramic view. Many extras. 255-6440.

DUTCH SETTLEMENT

Simmons Park, Saugerties, N.Y. New section opening for early delivery. Select your lot now in this lovely area. Model open daily 1:30 to 8 p.m. Phone 246-8340

Easy Living

Ideal home for a small family or a retired couple. Located just off Albany Ave. in an excellent neighborhood with a comfortable living room, modern eat-in kitchen with abundant cabinets, 2 good size bedrooms and bath, full cellar, enclosed porch, aluminum siding, slate roof, garage. Only $15,000.

George E. Rodriguez

MLS REALTOR
338-3324 549 Albany Ave. 246-4697

EXCEPTIONAL BUY TO SETTLE ESTATE

2 family income house, air. cond. W/W carpeting, mod. kitchen, 2 car garage. 77 Downs St. FE 1-2675.

REAL ESTATE FOR SALE

EDWARD NOONAN INC.

Courteous, efficient service 338-6625

EXECUTIVE contemporary ranch, customed designed 3 bedrms., master bedrooms w/dressing rm. & walk-in closet, 2 full baths w/marble top vanities, w/w mirrors, gold plated fixtures, ceramic walls & floors, huge paneled rec. room, w/elec. fireplace & balcony, paneled library w/sliding door to patio, formal 35' liv. & din. combination w/impressive wood burning fireplace, kitchen w/built-ins including self cleaning oven, dinette, pantry, radiant heat, luxurious carpeting, draperies, fixtures, alum. siding, Thermopane windows w/self-storing screens, lge. wooded lot. Has prestige & charm, could not be duplicated for $59,900. 338-6631.

EXTRAORDINARY SACRIFICE

3 bedroom cottage, tile bath, FHA oil heat. Owner must sell, will talk business. Low closing fees. Askink $9,700. Call:
JAMES D. DEVINE, REALTOR
331-4092 MLS

2 FAMILY HOME

Village of Saugerties

Seldom have we the opportunity to offer such a sound investment property at a price as low as this. Each unit has large airy rooms, both have dining rooms, 1 is 2 bedrooms; the other 3 bedrooms. Present monthly income $180. Total annual taxes $282.

$13,800

Patricia Schaffer, 246-2606

BENSON A. KROM

REALTOR 331-0621 MLS

FIRST OFFERING

Scrumptious contemporary with 2 private acres, on a Woodstock mountain side. 4 bedrooms, 2 baths, cathedral ceilings, decks, fireplace. It's one of a kind. By app't. only. $37,500.

ALAN SIMMONS

MLS 679-2228 REALTOR

FLASH NEW LISTING

Magnificent Mt. View

This lovely 4 bedroom, 2 story colonial may be just what you have been waiting for, featuring very large living room with fireplace, formal dining room, modern eat-in kitchen, 2 full baths, 2-car garage and full cellar. Privacy on a dead-end lane in Hurley School district. This home is priced at $35,000.

IRENE FELTHAM
338-5788

ALAN SIMMONS

MLS 679-2228 REALTOR

FOR SALE BY OWNER — Older home, modernized, 7 rms., 1½ baths, electric heat. $16,900. New Paltz 255-0537.

Four Two

A charming Cape home located in a lovely country setting which has a large living room, a dining room, modern kitchen with built-in appliances, four big bedrooms, two full baths, full cellar and garage. $19,800 bid.

George E. Rodriguez

MLS REALTOR
338-3324 549 Albany Ave. 246-4697

Frank McSpirit, Broker
1 JOHN STREET 338-5500

FE 8-5935

Call — then start packing

Robert B. Canavan

GOOD INCOME PROPERTY

20 A., 2 brm. hse., 4 furn bung., J/h, rd & water frtage, beau. grnds & pltng 914 246-4782.

Help

I'm trapped inside my office. Please let me out by calling about the attractive Town of Ulster ranch that's built on a nicely wooded site The one with a spacious living room, dining room, modern kitchen with breakfast nook, family room, 3 big bedrooms, 1½ baths, screened porch, baseboard heat, attached garage. Asking $23,900.

George E. Rodriguez

MLS REALTOR
338-3324 549 Albany Ave. 246-4697

HIGH FALLS, N.Y. — Wonderful 1 fam. hame, 5 rms. Lge. master bdrm., bath, pantry, HW oil heat, 28' enc. porch, S&S, dry b's'ment, gar. Lot 132x165. Fruit trees, pine trees, gar., fenced in, 2 blacktop driveways. Ready to move in. Good well. Owner. Call 331-2938.

HIGH ON A HILL

in LAKE KATRINE. A handsome contemporary with 3 oversized bedrooms, 2½ baths, spacious living room with marble fireplace, panelled dining room, modern eat-in kitchen. Jalousied family room plus a full basement and 2-car garage. (REDUCED FOR ACTION BY TRANSFERRED OWNER). Low taxes. $28,500.

MARY G. SCAFIDI

MLS REALTOR
FE 8-5138 Opp. IBM

HILLSIDE ACRES

2 yr. old custom contemporary direct from owner, 6 bedrooms, 3 baths, Cathedral ceiling, 2 balconies, attractive stone work, call 338-7805 for appointment.

Honeymoon Cottage

Lovely 5 room home, nestled on a ½ acre lot in a most desirable area. Very good condition throughout—new roof, new hot water baseboard heat, water softener. Must be sold immediately.

$9,500

Pat Schaffer, 246-2606

BENSON A. KROM

REALTOR MLS 331-0621

JUNE C. HENION

Lucas Ave. Ext 338-4853

JUMP

To it and don't miss seeing this 2 bdrm., stone & frame ranch in Town of Ulsetr. Ultra modern kitchen & bath, beautiful liv. rm. & a carport, all on a nicely wooded lot w/plenty of privacy. Taxes only $160. All this for just $15,400. Make an appointment now.

JOAN BANNEN 246-5871

BETTY SCHWAB

REALTOR 331-9582 MLS
Just past Shop-Rite Sq. Boices Lane

LINDERMAN AVE. 3 bedroom ranch, ceramic tile bath, eat in kitchen, dishwasher, storm & screen windows, fenced in yard, excellent location. Call 338-5861.

LIST WITH W. ENGELEN

72 Main St. FE 1-6265

REAL ESTATE FOR SALE

LAKE KATRINE

Charming stone and frame ranch in a most desirable area. Has 3 bedrooms, modern kitchen, large living room, roomy dining area, panelled family room with fireplace, attached garage. All on a big fenced in shady yard. Will go quicky at $22,500.

MARY G. SCAFIDI

MLS REALTOR
FE 8-5138 Opp. IBM

LAND or GOLD

NO DIFFERENCE

12 acres, 420 ft. frontage—$11,000
13 acres, mostly wooded, farmhouse & barn—$15,000
60 acres of pasture, farmhouse & barn, 740 ft. frontage—$31,500
120 acres, mostly pasture with stream, almost 3,000 ft. frontage—$44,000.

Dial YOUR Lucky Number

246-2090

GLORIA MEREDITH
REAL ESTATE

LOOK

What $18,000 will buy! 4 Bedroom spit, w/eat-in kitchen, big panelled family room, 1½ baths, laundry, panelled liv. rm. & hall, w/walk in storage closet in basement, 1 car garage, screened enclosed patio, fenced in yard, wooded area, make an appt. now.

JOAN BANNEN 246-5871

BETTY SCHWAB

REALTOR 331-9582 MLS
Just past Shop-Rite Sq. Boices Lane

Love at Purse Sight

A charming ranch home, located on a 1/3 acre just minutes to Kingston It presents a large living room, modern kitchen with built-in appliances, dining room, 3 big bedrooms, ceramic bath, full cellar, baseboard heat, attached garage. Only $17,900.

George E. Rodriguez

MLS REALTOR
338-3324 549 Albany Ave. 246-4697

34 Member Firms Help You BUY or SELL
MULTIPLE LISTING SERVICE

Millers Lane Area

A 6 room brick & frame ranch with att. garage. King size master bedroom. 1½ baths, screened porch. Large wooded lot. Offered at $23,900 and worthy of your inspection.

Adele Royael, Realtor

338-4900 53 Albany Ave.
Near Park Diner

NEAR ONEONTA—97 acres, barn & good 6 room house, 2 baths, oil heat, fireplace, garage, pond & springs, $14,900, 1-607-988-7795, or 1-518-622-9014.

NEW HOMES AVAILABLE NOW!

Beautiful Simmons Park, Saugerties, N.Y. 3 & 4 Bedroom models priced from $16,800. Attractive financing. Model open daily, 1:30 to 8:00 p.m. We will also custom-build on your lot. Dutch Settlement Inc Phone 246-8340.

NEW HOMES

ONTEORA SCHOOL DISTRICT

4 Bedrm. Raised Ranch, 2½ baths, playrm., fireplace, formal D.R., eat-in kitchen, deck, 2 car garage, lge. lot w/mt. view. $28,900.

WOODSTOCK AREA

9 Rm. Contemporary, 2½ baths, family rm., bar, fireplace, center hall, patio, 2 car garage, lge. wooded lot. $37,000.

Shatemuck Realty Co., Inc.

338-1996 After 5. Call 338-3347

NEW LISTINGS

ELMENDORF TRACT

7 Room Rancher — 3 bedrooms, 1½ baths, paneled recreation room with adjacent office. Good location—worth taking a look. $27,600.

OFF ROUTE 32 NORTH

Spacious 8 room Rancher, 3 large bedrooms, large family room with beige brick fireplace, 2 baths, full cellar, 2 car garage, 1 acre plus. Low taxes. Excellent condition. $29,700.

HURLEY AREA

Quiet living — close to Kingston. 7 room Cape, 3 bedrooms, large formal dining room, large glassed sunroom, large comfortable porch, full cellar. A good buy at $18,500.

ZENA-WOODSTOCK AREA

Creek frontage, about 1 acre. Large 12 room house, good condition. New hot water heating system, spacious living room with fireplace, 1½ baths, large eat-in kitchen. Good for large family. All this for $16,900. Why not call.

P. J. WEIDER, Realtor

331-7735 679-8432 338-0480

NEW PALTZ

2 BEDROOM BRICK RANCH, $14,500

3 BEDROOM RANCH ON 1 ACRE, $18,500

5 ACRES WOODED ACREAGE, TERRIFIC LOCATION, $6,900.

LET'S GO ! ! ! !

Call Sue Whitton —
883-7217 or 246-2090

Representing
Gloria Meredith Real Estate

NOT EASILY TURNED ON?

Then I recommend these listings. Modern 3 bedroom raised ranch on a nice corner lot in Port Ewen. 1½ baths, 2 car garage. $24,900.

150 Yr. Old Colonial Home with approximately 125 acres and other out buildings. 1 mi. of creek frontage, pvt. swimming, fishing, hunting can be yours. A private air strip is a possibility. $110,000.

For an appointment call 338-8671.
JAMES D. DEVINE, Realtor
A large selection of Ulster Co. properties

NOT FOR SALE, I WANT IT ! ! Frame Colonial, 6 rms. 1½ baths, country road, 18 acres. It's adorable. $18,000. HERITAGE REALITY, 331-8135.

OLDE HURLEY

$14,000—SUBMIT OFFERS

4 Bedrooms, 1½ baths, semi modern large kitchen, carpeted liv. rm., porch low taxes. For appt. call:

BEE CROSBY 331-3955

BETTY SCHWAB

REALTOR 331-9582 MLS
Just past Shop-Rite Sq. Boices Lane

Olivebridge Area

Look what $5,500 will buy. 1 acre, quiet area, 5 room bungalow, 2 bedrooms, bath, low taxes. Better hurry.

P. J. WEIDER, Realtor

338-0480 Evenings OR 9-6429

REAL ESTATE FOR SALE

OWNERS WILLING TO TALK

on the price of this lovely 3 B.R., 1½ baths ranch-style home. They are asking $20,500 but reasonable offers will be considered. We think it's a good buy and well worth your consideration. For appointment call:

DIANE GRANT 255-5327

Robert B. Canavan

MLS 338-5935 REALTOR

1 or 2 Family House — 126 Franklin St. Lot 50x140. Must sell, entering service. Asking only $4,900. Write Box 111, Cobleskill, N.Y., or call Cobleskill AF 4-3633.

OUT HURLEY WAY

Off Lucas Ave. sits this lovely spacious ranch w/alum. siding. 1 block from Hurley pool & rec. area under construction. 4 bdrms., 2 baths, L.R. w/fireplace, dining area, wall to wall carpet, eat-in kitchen w/B/N cab. & range, dishwasher. Lge. paneled rec. rm. plus storage & utility rms. H.W. oil heat. Beautiful lge. landscaped lot w/trees & privacy. Occupancy Sept. 1. $31,500

Janet Croswell 338-3343
ROBERT CANAVAN
338-5935
MLS REALTOR

PANORAMIC RESERVOIR VIEW

From 10' picture window in liv. rm., lge. eat-in kitchen, ceramic bath, 2 lge. bedrms., laundry rm., open front breezeway, garage, situated on almost an acre, landscaped, Onteora School Dist., combined cost of heat & taxes, $320. Excellent TV & FM reception. $18,500. 657-8906.

PETER V. FORESTIRE

Broker Stone Ridge 687-7348

PORT EWEN

An older home near IBM. Needs some work, $12,500.

HIGH FALLS

3 Bedroom Ranch, paneled living room, $11,150.

BUNGALOW on ¾ acre, spacious area. Taxes approx. $200. Inspect, make offer.

SAUGERTIES AREA

2 ACRES, 2 story, modern electric kitchen, large assumable mortgage, $17,500.

FOR APPOINTMENT
Hilda Krum, 331-8985

BERTHA MLS

GALLY Inc., Realtor

BOICES LANE, 338-9220
498 Washington Ave. 338-0285

PRESTIGE LOCATION

This Kingston home is a handsome brick split level with 3 bedrooms, 2½ baths, formal dining room, living room, very modern eat-in kitchen, huge rec. room. In perfect condition, beautifully landscaped with a magnificent view. A real find for the discriminating buyer at $34,000.

MARY G. SCAFIDI

MLS REALTOR
FE 8-5138 Opp. IBM

PORT EWEN SPECIALS

6 rm. br., 2 bths. 10 yrs old $23,900
7 rm. frame 2 bths. carp., $13,750
6 rm. frame, 1½ baths, bg lt, $12,900
6 rm. frame, needs plumbing, $6,900
Vacant lots, $1,500 up
Winifred Neher, 331-5336. Rep.
Lillian Hayes, 331-0443. Rep.
Bill Cannon, 331-3304, Rep.
John Spinnnenweber, Broker
331-0143

RAY CRAFT

INDEPENDENT BROKER
42 Main St. FE 8-1008

REAL ACTION WHEN YOU LIST WITH

Loretta Newman, Inc.

688 Broadway FE 8-1577

Rhinebeck, vacant 3 bedroom ranch, very large rooms, 2 fireplaces, finished basement, cast iron baseboard heat, huge screened-in patio, under $30,000. A. Fraleigh, Broker, TR6-3417; 6-3416.

RIOS & SNOWDEN

COMPLETE REAL ESTATE
674 B'WAY 338-0412 KINGSTON

3 ROOM HOUSE near Saugerties with 1½ acres and outbuildings. Needs work but may be purchased for a very small price. Call 331-5741 after 5:30 p.m.

6 ROOMS & bath, gas heat, city water, next to shopping center, bus at door, large lot, attractive landscaping. 246-6145.

Roomy Split Level

This immaculate 3-level split has 3 bedrooms, formal dining room, large living room, 1½ baths, panelled rec room. Includes air conditioners and carpeting. All on a pretty country lot. $18,500.

MARY G. SCAFIDI

MLS REALTOR
FE 8-5138 Opp. IBM

Roosevelt Park

MODERN 6 room ranch with attached garage on 105 x 90 landscaped lot. Spic and span inside and outside and ready to move in. Living room, dining room, eat-in kitchen, 3 bedrooms, tile bath, large playroom, screened porch, hot water heat. Offered for $22,500.

WILLIAM ENGELEN

72 Main St. FE 1-6265

SACRIFICE

95x25 ft. lot, with building, as is on West Union St. Total price $1,000 or best offer. Call: Ellenville 647-7171 or 647-4110.

Selling – Buying – Renting

WADNOLA REAL ESTATE

Boice's Lane 331-2171
"Individual Personalized Service"

SEE ANY BROKER

KEYS AT OUR OFFICE

BERTHA GALLY, Realtor

BOICE'S LANE — NEAR IBM

7 ROOM HOUSE — modern kitchen, large liv. rm., 4 or 5 bdrms., 2 ceramic baths, up & down, oil heat, garage. FE 8-4007.

SHOKAN

A 2 bedroom ranch, kitchen, liv. rm., bath, roofed patio, garage, beautiful view & setting, 500' from Rte. 28 on main town road, low price of $13,000.

IRVIN L. CARLSEN Realtor

Bostock Road, Shokan 657-2155

TOWN OF HURLEY

5 MIN. from UPTOWN KINGSTON Nestled among birches & pines, on quiet dead end street, an attractive BRICK RAISED RANCH. Only 1½ yrs. old Owner transferred. Liv. rm., din. rm., kitchen opening on to deck, large master bedrm with ½ bath, plus 2 full bedrms. & tiled bath, lower level has large panelled playrm., with double doors to large patio, powder rm., laundry rm & 2 car garage, h/w heat, plus extras. SAVE COMMISSION call owner, 338-2247.

REAL ESTATE FOR SALE

TILLSON—reduced for quick sale, small home, large lot, low taxes, alum. s & s, new oil burner, modern kitchen, refrig. & stove, $9,500. OL 8-5331.

TIRED OF LOOKING

for that 3 bedroom modern ranch in Old Hurley? If so, I have a beauty. Fireplace in L.R. Dining Rm., lge. eat-in kitchen w/b. in cab., range/oven, 1½ baths. Full basement, HW Oil heat, att. garage. Quiet dead-end street in Hurley School Dist. Take a look. You will agree, a good buy at $23,000.

Janet Croswell 338-3343
ROBERT CANAVAN
338-5935
MLS REALTOR

Two Family Bargain

This 10-room house has nice modern kitchens & baths plus separate living rooms, dining rooms in each apt. All in good condition and low taxes in convenient Port Ewen area. $12,500.

MARY G. SCAFIDI

MLS REALTOR
FE 8-5138 Opp. IBM

UPPER RED HOOK—10 rm. colonial w/cottage, large barn, 2 car garage on 12 acres. PL 9-3311.

WATERFRONT

Orlando St. ranch on exceptionally large lot—$15,000

Wallkill River—spacious bungalow plus bonus bungalow—$13,000

Lake Katrine—100' lakefront—4 rm bungalow—$11,000

Lake Glenerie—charming 2 bedroom —fireplace—screened porch—asking $14,750

BERTHA MLS

GALLY Inc., Realtor

BOICE'S LANE 338-9220
498 Washington Ave. 338-0285

WDSTK. Area—Charming old farmhouse on 6 acres. Remod., 5 bdrms., 2½ baths, furnished, 2 zone heat, 2 car garage. $19,500. 688-7826.

We Have The Key

lynda grimaldi, broker

277 Fair St. Phone FE 1-6150

WOODSTOCK REAL ESTATE
L. B. STOWELL, REP.
JACK CITROEN
679-2800 WOODSTOCK

WOODSTOCK - W. HURLEY PROPERTIES

IRVING KALISH

REALTOR W'DSTOCK OR 9-6013

WHAT A VIEW

of the majestic Hudson from this 2-story frame home. Formal dining room, 1½ baths, laundry and pantry, modern kitchen, fireplace. If you're looking for a roomy comfortable homey feeling this has it.

338-6711 $15,900 658-8104

RALPH J. CARPINO Realtor

220 Hurley Ave. nr. Thruway, MLS nr. H'wd J'hnson & Hol. Inn Motel

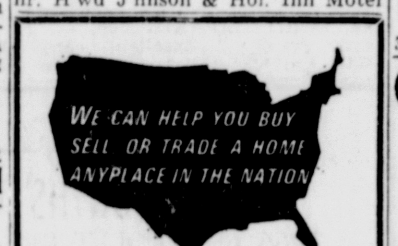

LUXURY HOME — tremendous reduction ROLLING MEADOWS, on approx. 1 acre, Brick Ranch with 2½ baths, charcoal grill in kitchen is one of many special items! $37,900.

CITY RANCH NEWLY LISTED! Uptown, 3 bedroom, fenced yard, spotless! $16,990.

COLONIAL in Port Ewen on approx. 1 acre (additional land available). Needs work. Picturesque location. $9,600.

BEAUTIFUL REDUCTION of Cape on a Knoll in Saugerties area custom built. $26,250.

ROSENDALE AREA — 3 bedroom ranch near Community College, near shopping, buses. $21,000.

A FRAME, WOODSTOCK AREA on 2 acres, elec. kitchen, Franklin Stove fireplace. Taxes approx. $360. $22,000.

PERSONAL SERVICE AVAILABLE

DOTTIE HAYES—Broker 338-2017
LILLIAN BRANDT—Rep. 331-3931
HILDA KRUM—Rep. 331-8985
ESTELLE KURTLAND—Rep. 331-1265
EDNA SPERLING—Broker 331-0904
MAE CHRISTENSON—Rep. 338-7253
RAE DUGAN—Rep. 331-7060
LOU SCHAFER—Rep. 331-9397
RON HAYES—Broker 338-2017
ANNE GERSH—Rep. 331-4290

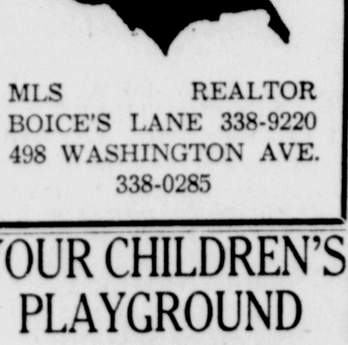

MLS REALTOR
BOICE'S LANE 338-9220
498 WASHINGTON AVE.
338-0285

YOUR CHILDREN'S PLAYGROUND

is no problem when you own this very attractive 3 bedroom ranch home on a large lot with outdoor brick barbecue and plenty of lawns to romp around. Modern kitchen has plenty of cabinet space, attractive wall to wall carpeting in living room & dining area, attached garage, excellent location.

ASKING $15,000

Yvonne Curran 338-8519

Robert B. Canavan

MLS 338-5935 REALTOR

YOUR LUCKY NUMBER
246-2090
GLORIA MEREDITH
Real Estate

REAL ESTATE FOR SALE

YOU'LL LOVE THIS

5 Gorgeous acres and a stone home with 28' living rm., 20' dining rm., 20' country kitchen, 4 bdrms., 2 baths, basement, H.W. heat, a nice old barn w/a guest room, nicely located. View, charm, & elbow room. Just reduced to $39,500 for a quick sale.

A. Floyd Simmons, Rep.

ALAN SIMMONS, Realtor

68 Tinker St. Wdstk. MLS 679-2228

REAL ESTATE WANTED

A BACK, ABLE, ALERT, ANXIOUS LIST OF BUYERS

JOSEPH F. SACCOMAN

116 Elmendorf St. FE 8-5400

A BACKGROUND of active experience to sell your property.

O'CONNOR & FOX

Realtors 338 3444 MLS
609 Albany Ave. Ext.

ACTION?
C. D. MORRIS
Morris Alley Kingston Shop. Plaza
FE 1-5454 OR 9-2285 OR 9-9656

Adele Royael

REALTOR

ACTIVITY INTEGRITY-SERVICE
53 Albany Ave. K'gston FE 8-4900

ABLE ASSISTANCE AVAILABLE-to sell your home, farm, or business
JAMES D. DEVINE
FE 1-4092 164 Washington Ave.

ALL TYPES OF REAL ESTATE

BERTHA GALLY

BOICE'S LANE NR. IBM 338-9220
24 hr Recording Service 338-1121

APPLE VALLEY REALTY

LIST - RENT - BUY
PL 8-2491 12 B'way - Red Hook
or PL 8-8498 Woodstock 679-6173

ABILITY BACKED BY EXPERIENCE
DEWEY LOGAN
REALTOR 338-1544

Appraisals Mortgages Auctions
HERITAGE REALTY
Edith B Smith, R.E.S.
202 Green St., Port Ewen 331-8135

Ask FRANK or KEN HYATT

FE 1 3070 FE 8 2765 or FE 8-2132

ASSURED RESULTS TRY US NOW

R. F. PARDEE

LUCAS AVE. EXT. Dial FE 1-6941
CITY — COUNTRY

BENSON A. KROM

REALTOR MEMBER MLS
Free Parking - Handy to IBM
We Try Extra Hard
East Chester St. Ext. Ph. 331-0621

Betty Schwab, 331-9582
Realtor MLS Boices Lane

BOICE'S LANE, OPPOSITE IBM
LIST — RENT — BUY — SELL
Give US a Chance to Serve You

Mary G. Scafidi, Br'kr

FE 8-5138

DEVITT REALTY

PROFESSIONAL REAL ESTATE & MORTGAGE SERVICE
246 7705

George E. Rodriguez

338-3324 549 Albany Ave 246-4697

O'Connor - Kershaw - Sanglyn

MULTIPLE LISTING SERVICE
REALTORS — 241 WALL
FE 8-7100

Over 60 Years of Active Service — List Your Property With Us

Shatemuck Realty

286 Wall St. FE 8-1996

RALPH J. CARPINO

LIST RENT BUY MLS
FE 8 6711 220 Hurley Av FE 1 4393

STONE RIDGE REALTY

PHONE 687 7172

TIM J. DOYLE

LIST — BUY — SELL
FE 8 6520 206 TenBroeck Ave.

WHEN BUYING or SELLING call:

JULIUS A. ZIEGLER, Bkr.

Route 375 & Maverick Road
Woodstock 679-9600 & 679-9232

VERA BISHOP

REAL ESTATE BROKER
STONE RIDGE OV 7 6881

WANTED

Attention property owners, rentals needed. No fee to owner.

BETTY SCHWAB

REALTOR 331-9582 MLS
Just past Shop-Rite Sq Boices Lane

WEIDER SOLD OURS ! WHY NOT YOURS ?

Call to list, P. J. WEIDER, Realtor
FE 8-0480 OL 7-8998

Woodstock Area

LUND

Broker — 679-2810

• We Have Buyers •

LIST YOUR PROPERTY NOW
30 Years Experience

• Walter H. Caunitz •

MLS 27 John FE 1-6968 REALTOR

LAND & ACREAGE

17 ACRES on DuBois Road, Ashokan next to Rotron property. Call OL 7-2581.

A real buy. Beautiful 1 acre lot in most desirable residential area in Rolling Meadows. Must sell. Call owner after 6 p.m. OL 7-2022.

BUILDING LOT—on Rt. 32, North of Kgn.-Rhinecliff Bridge, 174x150' Owner Terms. $2,100. FE 8-7766.

BUS TRIP

Niagara Falls Labor Day Weekend 3 nites, trip, lodging, tour $45. Benefit Glasco Athletic Club.
CALL THERSA L. MAYONE
RFD 4, Box 244, Saugerties, N. Y.
246-5586

WOODSTOCK — Hurley, 11 acres, prime Tanglewood area. Builders terms. (212) 465-3100 or 679-9170, or your broker.

LOST

German Shepherd, mostly black, lost in Port Ewen area. 338-3371.

HORSE—Brown Mare, white spot on forehead, little white on left hind foot. Yellow rope halter. $50 Reward. Call 331-9448.

LOST OR STOLEN

$20 REWARD for information leading to recovery of blue fiberglass canoe. Write Box 96, Mt. Marion.

WANTED

Col. Student seeking rm. & board in Kingston area. Call coll. (617) 432-0364 or write John O'Donnell, Box 68, West Harwich, Mass.

Private hunting land for 12 hunters, with good food and lodging for deer season. William Zedick, 2860 East 194th St. Bronx N. Y. 10461.

ROOM & BOARD—for elderly lady, first floor, w/bathroom facilities available. FE 8-7967.

WANTED TO BUY

HIGHEST PRICES PAID FOR SCRAP METAL FE 8-9848. 299 So. Wall St. M Weiner, Prop.

USED FURNITURE — tall chests of drawers, large tables, jr. beds, refrigerators. Society of Brothers, OL 8-6561.

WANTED TO RENT

2 Adults want 4 or 5 unfurnished room apt. First floor. Write Box AW, Uptown Freeman, Kingston.

For college boy: room and board. Breakfast and supper. Within walking distance or easy access to transportation to UCCC. Needed by Sept. 1. Fred Glendenning, 106 Warring Place, Yonkers. 963-3756.

Nice house. Minimum 3 bdrms. w/stove & refrigerator. Kingston vicinity. 687-4961.

Two adults would like 4 or 5 rm. apt. with pking. No chil. or pets. King or Saug. area. Write Box KS, Uptn. Freeman, Kingston.

APARTMENTS TO LET

Available — modern deluxe 4 room apt., newly decorated, wall to wall carpeting. Adults only. $150 mo. Franklin Apts., 759 B'way, 338-4155

AVAILABLE Sept. 1st, spacious 3 room apt. Stone Ridge, 687-2761.

Bachelor apartment, 2 rooms, plus bath. 1 block to IBM. Will furnish. Call 331-2628 after 6.

BEAUTIFUL 4 room apt. in Lake Katrine. 5 min. to IBM. Available Sept. 1. DU 2-2693.

BRAND NEW LUXURY APTS.

COLONIAL ARMS

1 B.R. unfurnished $110 up
1 B.R. furnished $130 up
2 B.R. unfurnished $135 up
2 B.R. furnished $155 up

- Brand new furniture
- Wall to wall carpet in most apts.
- Heat & air-conditioner included
- Quiet relaxed living
- Sound-proofed
- Walk to shops, schools, banks
- FREE CABLEVISION

corner Harrington & John Sts. Village of New Patz, N. Y. Agent on premises. 255-6171

HURLEY RIDGE APTS.

WEST HURLEY (next to Wdtsk) 1-2-3 Bedrm. Duplex Apts.—for gracious living, in new garden apts., with patios. Rent includes all utilities, pool, playgrounds & garages. Call Mr. Campbell, CH 6-2685 or 679-8500

LARGE ROOM, bath & shower, full kitchen, screened in porch, pvt. entrance. 331-6299 after 12 noon.

Luxury Apartments

NEW, in beautiful Hill Top Apartments, Saugerties, 3½ and 4½ rooms. Wall-to-wall carpeting, air conditioned. Stove and refrigerator furnished. Wonderful hilltop setting in a forested location. Very private. Close to shopping. Phone 246-2029 for interview and appointment.

MODERN 3 rooms & bath, 1st floor, pvt. front & rear entrances, heat furnished, 338-1118.

MODERN 3 room, heat & hot water, adults, no pets, village of Saugerties, CH 6-8334.

Near uptown business, 1½ 2½, 3½ rooms. Refrigerator, stove, heat and hot water. $70, $85, $100. Will furnish for extra FE 1-5544

QUIET LOCATION

SKYTOP TOWNHOUSE APTS.

Charming spacious residence. Large lawns & rear yards. Large swimming pool. Garage space. Additional humidified controlled storage space with each apt. Modern features include silent, clean electric heat. Courteous service. SHATEMUCK REALTY CO., 338-1996 or 338-3113.

3 RM. APT., heat, h.w., utilities, security, references, mature couple. 15 min. Kingston. $120. 658-9273.

2 ROOM APTS. — kitchenette, elec. heat, air conditioning, all utilities. Furn. or unfurnished. Maid service available. Gov. Clinton Hotel, 338-2700.

3 ROOM APT—heat & hot water. Centrally located. 331-5286.

3 ROOM APT. & bath, heat, electric, gas & hot water incld., pvt. entrance. Rifton - N. Paltz area. 658-8267.

4 rooms and bath, hot water, private entrance. 92 Clinton Ave.
DAVID GALLY, 338-5670

BERTHA MLS

GALLY Inc., Realtor

BOICE'S LANE 338-9220
498 Washingotn Ave. 338-0285

4 room modern apartment, 1 year's lease. $100 a month including heat, hot water.

BETTY SCHWAB

REALTOR 331-9582 MLS
Just past Shop-Rite Sq. Boice's Lane

4 rooms and bath, all utilities included. 10 minutes from Kingston. $125 per month. Rios & Showden Realty Company, 338-0412.

STONY RUN APARTMENTS

1, 2, 3 BEDRMS. FR. $150 Central air-cond., wall-to-wall cptg.; pools, community bldg. Hurley Ave., Kingston 331-2600

SUNSET GARDEN APARTMENTS

Off Boice's Lane (across from IBM through Dalewood St.)

- Large 2 bedroom apt.
- Individual thermostat for heating & cooling with domestic hot water
- Walk-in dressing rooms & closets
- Glass doors to 5x12 balcony
- Laundry in each building
- Large ceramic tile foyers
- Ceramic tile baths
- Large swimming pool & picnic area
- Walking distance to IBM
- Large wooded area — close to nearest shopping plaza

Inquire Apt. 14B or 7-J or call 338-4361

FURNISHED APARTMENTS

LOVELY 1 rm. eff. apt., has everything. Pleasant, quiet, best location. 238 Albany Ave. FE 1-5083.

1 Rm. furn. apt., pvt. entrance. 3 mi. south of Kingston, 9-W. Near shopping ctr. 338-7713 or 338-3166.

2 ROOM STUDIO APT. $23 per week. Lake Katrine Call FE 1-5404 up to 5

SMALL 1 bedroom mobile home, $60. Adults only. Ciccone Trailer Park, near IBM. Call CH 6-4402.

STUDIO APARTMENT — 2 rooms, bath, pvt. entrance. 331-4214.

Sunrise Ranch — 2, 3 & 4 rms. Also bung., lge. filtered pool, 10 min. IBM. RD 4, Box 191. CH 6-8556.

VERY NICE lg. rm. & kitchenette, bath & shower, for 1 gentleman, best loc., pvt. parking. FE 1-3444.

FURNISHED ROOMS

NICELY FURNISHED ROOMS — Guest House, 260 Clinton Ave.

NICELY furn rms., singles & doubles. Housekeeping. Priv bath & shower By day week, mo. Reas. rates, at 23 Pearl St. FE 1-1880.

Pleasant room for professional woman. References req. Woodstock area. Write Box RP, Upt. Freeman

Pleasant room for woman. Home privileges. $15 per week. Call 331-5573.

1 ROOM COTTAGE — light housekeeping. Box 126B, Ulster Park.

SHORT OR LONG STAY? The STUYVESANT HOTEL is your answer. Weekly & Monthly Rates. Light Housekeeping on Lease Only. STUYVESANT HOTEL. 37 John St.

SLEEPING RM. — gentleman preferred. References required. $13 a week. Call 338-7682.

BUY A NEW CAR AND STILL HAVE THE OLD ONE? IT'S A "WANT-ADABLE" WHICH WILL SELL QUICKLY WITH A LOW COST CLASSIFIED AD

HOUSES TO LET

BOICEVILLE — avail. Sept. 1st, 3 rooms, pine paneled, fireplace, stone terrace, garage. Adults. OL 7-8970 weekends.

DUPLEX made up of 3 bedroom trailer & small attached 5 room cottage, total 5 bedrooms, 2 baths, 2 kitchens & open porch. All on ½ acre secluded section of Quarryville, Saugerties. $125 per mo. Lease, security & references required. Call 246-6730.

Furnished house with 8 acres. $150 per month without utilities. No lease required.

BETTY SCHWAB
REALTOR 331-9582 MLS
Just past Shop-Rite Sq. Boice's Lane

HURLEY—3 bdrm., 6 rm. house $150 month Call FE 1-3001

RENTALS

3 bedroom split $200
2 bedroom furnished 180
4 bedroom Hi Level 185

BERTHA MLS
GALLY Inc., Realtor
BOICE'S LANE 338-9220
498 Washington Ave. 338-0285

4 Rooms, 1½ baths, modern. Mature couple. No pets. Lease, references. 687-7737.

6 Room home with barn. Lease required. $125 per mo. Near UCCC & New Paltz. Call 687-7030.

ROSENDALE — modern 4 room bungalow for middle aged couple. Furnished. Private. No pets. Phone 658-5281.

WOODSTOCK—3 bedrms., 1 bath. Bearsville Development. Must rent by Sept. 1st. $125 mo. OR 9-8509.

WOODSTOCK — 5 room house, 3 bedrooms, 1½ baths, central oil heat, garage. 1 mile from village. Available to May 1. Phone 679-2263, 679-8201.

OFFICE SPACE FOR RENT

DELUXE 3 room office suite, reas., rent, heat & hot water furn. 54 John St. 338-5871.

OFFICE SPACE — 2½ rooms. Large. First floor. KINGSTON BUICK CO., INC. 10 Main St., Kingston.

Summer Camps & Bungalows

AVAILABLE - furnished cottages, 1 2 bedrm, liv. rm., kitch., screened porch, heat, spacious grounds Vic. IBM, month or season, Mt. Marion. 246-4782.

ESOPUS — 2-3-4 room cottages, filtered pool, casino, sports Call OV 6-5418

SPACE TO LET

LOT for Rend or Lease. 100'x300'. Suitable for Trailer Sales or other business. On 9-W. 338-3714 or 331-8297.

FINANCIAL

Business Opportunity

A DESIRABLE business prop., liv. quart. Now luncheonette, suitable for oth. businesses. 687-7737

A SNAP ON TOOL FRANCHISE AVAILABLE
Be your own boss, own your own business with a small no risk, investment. Call or write Glen L. Diehm, Field Manager, 2 Glen Lane, Woodstock, N. Y. 914-679-8431.

BAR & GRILL
3 Story Brick Building
Call 331-9823

BAR & RESTAURANT with living quarters, good going business. Owner retiring. Call 246-8138.

Lime and fertilizer spreading services and sales. Also transportation equipment. ICC rights. 338-4478.

INSTRUCTIONS

PRIVATE piano lessons, 1st lesson free. Afternoon or evenings. Call 246-6831.

Tractor-Trailer Training

Act now to increase your salary. New England Tractor-Trailer School, approved by the Conn. Board of Education. Now training veterans. We train on all types of transmissions, 40' boxes & tank trailers. Placement assistance upon graduation. Full or part time training. The Trucking industry needs good drivers. For information call Newburgh 565-2480 anytime.

WILL TUTOR STUDENTS in the German Language. 338-6075

EMPLOYMENT

ATTENTION JOB APPLICANTS
The Kingston Daily Freeman does not knowingly accept Help-Wanted ads from employers covered by the Fair Labor Standards Act if they offer less than the legal minimum wage or fail to pay at least time and one-half for overtime hours. The minimum wage for employment covered by the FLSA prior to the 1966 Amendments is $1.60 an hour with overtime pay required after 40 hours a week. Jobs covered as a result of the 1966 Amendments require $1.15 an hour minimum with overtime pay required after 42 hours a week. For specific information, contact the Wage and Hour Office of the U. S. Department of Labor, 881 Gerard Ave., Bronx, N. Y., 10452, WYandotte 2-1235.

IMPORTANT NOTICE: The New York State Law against Discrimination and the Federal Civil Rights Act of 1964 prohibit discrimination in employment because of sex unless based on a bona fide occupational qualifiation. Help Wanted and Situation Wanted advertisements are arranged in columns captioned "Male" and "Female" for the convenience of readers and are not intended as an unlawful limitation or discrimination based on sex.

Help Wanted—Female

ASSIST elderly lady 3 hours daily, $7 per day. Wdstk. area, some practical nursing experience helpful. Write Box 84, Downtown Freeman.

BOOKKEEPER - RECEPTIONIST for busy doctor's office, 5 days a week, no nights or weekends. Interesting work, with a challenge for the right person. 331-2649 9 a. m.-5 p. m.

BOOKKEEPER ASSISTANT
Work under full charge girl with direct responsibilities, for A. P. Must have debit & credit understanding & be neat & accurate. Burroughs machine & typing experience helpful. Modern A/C office. 338-5300.

CASHIER for snack bar at drive in. Night work. Apply evenings to 9-W Drive In Theater, Kingston, N.Y.

Cocktail Waitress, diners also. Must be over 21. Gov. Clinton Hotel. Apply in person. Miss Rapp, between 10:30-3 and 5:30-10.

DESIRABLE POSITION OPEN FOR SALES PERSON IN HOME DECORATING CENTER.
* OUTSIDE DRAPERY SALES
* FULL OR PART TIME
* SALARY PLUS COMMISSION
* COMPANY BENEFITS
Apply by Writing to Box 167 Downtown Freeman

EMPLOYMENT

Help Wanted—Female

DEMONSTRATE TOYS & GIFTS —PARTY PLAN. Work now til Christmas. High Commissions. Call or write Santa's Parties, Inc., Avon, Conn. 06001. Telephone 1 (203) 673-3455.

EARN $50 PER WEEK in spare time, in sales work. Must like people. 338-0311.

EVENING FREE? Have car? Fabulous earnings for ambitious gals as demonstrators for IDEAL HOME TOY PARTIES. No delivery. No collecting. Call FE 8-8704 or write Box 393, Hyde Park.

Experienced fitter and seamstress for exclusive dress shop. Must have references. Phone 338-5083 before 10 a. m. or after 5 p. m.

EXPERIENCED NURSES AIDE — references necessary. Apply in person, 21 Elizabeth St.

EXPERIENCED RECEPTIONIST—for physican, start $350 per month. General office duties, plus typing from dictaphone. References. Write fully to Box RR, Uptown Freeman.

Barmaid wanted, nights. Experience unnecessary. Room and board available. Kerhonkson 893-9837.

EXPERIENCED OPERATORS on dresses. Faymo Sportswear, 57 Pine Grove Ave Phone 331-3263

Experienced Nurse's Aide Phone 331-7176 for interview

LADIES —

School - home coordinating work. 10-30 hours a week. School, church or club work helpful. Excellent earnings if accepted. Call our answering service 338-0656. Leave name, address and phone no.

Mature Woman with car to babysit in Lake Katrine, 3 p.m. to midnight, 4 days per week. Call 331-1399 between noon and 2.

MEDICAL STENOGRAPHER—Conscientious person. Opportunity to learn IBM MTST automatic typewriter, dictaphone experience and medical background preferred. Good salary, regular increments, benefits and pension plan. For appointment phone 331-6400, ext. 33.

OFFICE WORKER — Good with figures, detailed work, some typing, filing etc. 5 days Mon. to Fri. Reply own handwriting to Box 152 Downtown Freeman.

OPERATORS—experienced, part or full time, steady work. C. A. Baltz & Sons, 49 Greenkill Ave.

ORDER PICKERS

EXCELLENT PERMANENT POSITION FILLING ORDERS OF KNITTED SWEATERS ACCORDING TO STYLE, SIZE, COLOR AND NO. OF DOZENS.
APPLY IN PERSON:
BARCLAY KNITWEAR INC.
RT. 9-W, PORT EWEN

PAYROLL CLERK

Experienced in working on substantial size payroll and in handling related problems. Year 'round employment.

Attractive salary and fringe benefits

Contact Personnel Office
BENEDICTINE HOSPITAL

PERMANENT full time position for general office duties. Interesting work, medium size office, must be good typist. Send resume in own handwriting to Box PM Uptown Freeman.

STENO CLERK

INTERESTING DIVERSIFIED POSITION MAINTAINING PRODUCTION RECORDS REQUIRES A BRIGHT STENO TYPIST WITH ABILITY TO WORK WITH FIGURES. MODERN AIR-CONDITIONED OFFICE. MANY COMPANY PAID BENEFITS.

BARCLAY KNITWEAR INC.
RT. 9-W PORT EWEN

WAITRESSES & CHAMBERMAIDS —Apply Personnel office, Lake Mohonk Mt. House. Phone New Paltz 225-1000.

WAITRESS—experienced in dining room. Apply in person, Judies, 395 Albany Ave.

WAITRESS
Jo-Al's Restaurant
61 John Street

WAITRESS WANTED — Full time employment after September. Apply Country Coffee Shop, 171 Main St., New Paltz, or call 255-9726, 255-7410.

Woman to do kitchen work, also make light suppers 4 days a week. Hours 10 a.m. to 6 p.m. Orthmann's Sanitarium. FE 8-3468.

Help Wanted—Male

A MAJOR MIDDLE ATLANTIC PRODUCER OF ELECTRONIC, ELECTRICAL AND ELECTRONIC COMPONENTS, SERVING CONSUMER ELECTRONICS, ELECTRICAL, AUTOMOTIVE AND CHEMICAL MARKETS, IS OFFERING OPPORTUNITY AND CHALLENGES FOR

ELECTRICAL ENGINEERS

MECHANICAL ENGINEERS

CHEMICAL ENGINEERS

Call Mr. Bruce C. Young at the Sky Top Motel, Kgn., N.Y. (914) 331-2900, from 8 p.m. Sunday, Aug. 18, to 1 p. m., Tuesday, Aug. 20, for a confidential interview.

Our engineering staff is aware of this ad

EMPLOYMENT

Help Wanted—Male

AREA SALES MANAGERS

Due to our growth expansion program, one of the largest trading stamp companies in the country will interview men with proven sales ability for permanent challenging positions.

The men selected will be:
- Thoroughly trained
- Earn substantial income
- Look forward to rapid advancement.

Remunerations consist of:
- Salary, commissions & override
- Liberal expense account (For automobile, telephone, etc.)

LIBERAL FRINGE BENEFITS
- Hospitalization
- Major medical plan
- Pension program
- Group life insurance

For confidential interview call:
MR. WINSLOW
331-1589
TRIPLE-S BLUE STAMP CO.
Division Grand Union Co.

Automobile salesman. Salary plus commission. Car. Benefits. See Charles Abernathy, KINGSTON BUICK CO., 10 Main St. Kingston.

BODY MAN — experienced. Excellent pay, insurance, benefits, paid vacations. Call Roy Woycik, service manager, OLD CAPITAL MOTORS, E. Chester St. 338-5550

CLASS 1 DRIVER and dock worker for local trucking company. Peddle runs. Call 8 a.m. to 5 p.m. 338-3010.

CLEANERS, Male—State University College, New Paltz. Mostly night shifts. $80.35 per week plus complete fringe benefit programs. Apply in person at Personnel Office, Room 110 Main Building.

Counterman, excellent salary for ambitious person. Fowler and Keith Hardware, 104 Smith Ave.

DISHWASHER WANTED — Apply Michael's Diner, Albany Ave. Ext. 331-6514.

ELECTRICIANS — top pay, fringe benefits, 40 hr. week. Apply Sandy Whitman, 338-3589, 744 Albany Ave., Kingston.

ELECTRONIC TECHNICIAN for large CATV system, vicinity New York City, with local program origination facility. Applicant should be experienced in TV studio or CATV system maintenance or have at least 5 years of equivalent electronics experience. Excellent opportunity, many benefits. Send resume Box 89 Downtown Freeman or call 561-8240 (area code 914).

EXPERIENCED AUTOMOBILE MECHANIC. ALSO EXPERIENCED CAR WASHER. APPLY IN PERSON. DOC SMITH'S GARAGE, 258 CLINTON AVE.

Experienced man for inside position with power transmission distributors in Hudson Valley. Knowledge of pulleys belts, gears, etc. essential. Call Mrs. Avalear, 914-454-3161 for appointment.

EXPERIENCED MECHANIC — Excellent income, benefits. Apply Ed Whalen, Kingston Buick Co., 10 Main St.

IMMEDIATE HIRING
TRACTOR TRAILER DRIVER — N.Y. class 1 license & 1 year over the road exp. necess. Report to Schwerman Trucking Co. office, located at Alpha Cement Plant, Cementon, N.Y. An equal opportunity employer.

KITCHEN HELPER — steady employment. Apply in person. The Country Inn Restaurant, Rte. 32, Quarryville.

MACHINE SHOP
Drill Press Operator
Punch Press Operator
All benefits
Henneke Manufacturing Co.
Stone Ridge, N.Y. 687-5641

MAN—interested in learning meat cutting & general store work. Must be reliable. Apply in person, Bruchholz Market, 9 Wurts St.

MAN to assist in washroom. Apply in person, Kingston Thompson's Laundry, 83 Broadway.

Man to work on Poultry Farm. Regular hours, good salary. Call 687-9840.

MEAT WRAPPER

Part time, Thursday, Friday and Saturday. Good starting salary, excellent opportunity with expanding supermarket chain. Call:

MR. PARISE
SHOP-RITE
RTE. 9W, PORT EWEN
FE 8-5075

MECHANICS

Good salary and employee benefits. See Joe Dodd, Service Mgr., King Chrysler Plymouth, Inc., 515 Albany Ave., Kingston. Tel 331-8890.

MEN — full time. Opportunity to earn $150 per week. Must be willing to take direction & work an 8 hr. day. Personal home interview. 338-0311.

MEN—to work in printing plant, no lay-offs, some overtime, chance to learn printing, paper cutting, etc. Tissue Printing Corp. Saug. 246-4941.

NEWS HANDLER-DRIVER — full time, all benefits. Apply in person, Kingston News, 59 Greenkill Ave.

Office Manager—Expeditor position available for responsible man with growing company. Salary commensurate with ability and experience. Benefits offered Please submit resume with salary requirements to P.O. Box 263, Red Hook, N. Y.

OIL BURNER TECHNICIAN—New Paltz area, military requirement fulfilled, prefer experience but will train right man, medium size oil company in business 18 years & still growing, all benefits. Reid's Heating Service, 255-6100.

EMPLOYMENT

Help Wanted—Male

OFFSET PRINTING MACHINE OPERATOR — State University College, New Paltz. $84.28 per week plus liberal fringe benefit program. Will consider trainee. Apply in person, Room 110 or Main Building.

ORDER PICKERS

EXCELLENT PERMANENT POSITION FILLING ORDERS OF KNITTED SWEATERS ACCORDING TO STYLE, SIZE, COLOR AND NO. OF DOZENS.
APPLY IN PERSON:
BARCLAY KNITWEAR INC.
RT. 9-W, PORT EWEN

PLASTIC FEBRICATOR
thoroughly experienced in high pressure laminate top work. Able to read prints and lay out own work on special tops. Steady work. Paid benefits.
Apply in Person
LUMB WOODWORKING COMPANY, Inc.
183 SMITH STREET
POUGHKEEPSIE, N. Y.

PORTER

Days, good starting salary, fringe benefits. Call:

MR. PARISE
SHOP-RITE
RTE. 9W, PORT EWEN
FE 8-5075

POSITION OPEN
CAREER OPPORTUNITY
IN SAUGERTIES

College education or Banking experience required. Apply in person by appointment at Savings & Loan Association, Main Office, 267 Wall St., Kingston, N.Y.

PRODUCE CLERK — experienced, all benefits. Apply in person. Gov. Clinton Market, Prod. Dept.

RELIABLE MAN wanted on dairy farm. Must be able to milk. Small family pref. 2 bedroom trl. Roger Moore, (518) 537-6924

RETIRED or semi retired man with drivers license for light stock work & delivery. Steady. Apply in person, Bongartz Pharmacy, 358 Broadway.

SALESMAN

Salary, plus commission & bonus, liberal employee benefits. Car furnished. Selling from the largest stocked dealer in the Hudson Valley. No experience necessary, only high school education required. Interested applicants submit resume in writing or contact in person Mr. Dick Rochford, Gen. Mgr. or Walt Buckley, Sales Mgr., King Chrysler Plymouth Inc., 515 Albany Ave., Kingston, N.Y. Tel. 331-8890.

SALESMAN—$150 weekly plus incentive bonus with outstanding 110 yr old Mutual Life Ins. Co. (½ of our career agents are million dollar producers). Send resume to box 179 Downtown Freeman.

SALES Part Time

$75.00 GUARANTEED SALARY PER WEEK TO QUALIFIED MEN
3 nights a week

No ceiling on commission earnings.
Career opportunities leading to full time and management.
35-year-old Wall St. investment firm.
No experience necessary.
We train thoroughly.
Call Thursday and Monday 772-2900, between 6 p.m. to 9 p.m. Friday, Tuesday and Wednesday call 737-7937, 6 p.m. to 9 p.m.

STOCK MAN & DRIVER
Conscientious H.S. grad. for shipping, receiving & inside stock work in electronics distributors warehouse. Advancement to counter salesman possible for energetic personable individual; 5½ days. 338-7900.

STORE CLERK (male) — State University College, New Paltz, $84.28 per week plus liberal fringe benefit program. Apply in person, Room 110 or Main Building.

Surveyors assistant wanted. Party chief, instrument man and chain man. For property line surveys and construction layout. Salary open. Thomas W. Maines, Professional Land Surveyor; 246-5890.

Taking applications for a Manager. Apply in person, Hamburger Hut, 9W North.

WAITERS—Bus Boys—Pantry men. Also need 2 mature men for night watch patrol & night gate attendance. Apply to Personnel office, Lake Mohonk Mt. House. Phone New Paltz 255-1000.

WELDER — experienced, steady work, 5 day work week, 8 to 4:30, paid holidays, equal opportunity employer. Apply American Plating Equipment Corp., 75 Clarendon Ave., Kingston, N. Y.

Help Wanted Male and Female

WAITRESS - WAITERS - BUS BOYS
for large Mountain top resort hotel, Salary plus excellent tips, room & board avail. use of facilities, possibility of year round employment, Contact Personnel Dept. 914-255-6000.
LAKE MINNEWASKA MT. HOUSE

GROCERY CLERKS
part time
CASHIERS
part time days
PORTER
nights
Good starting salary. Excellent opportunity with expanding supermarket chain. Call:
Mr. Mellin, Manager
SHOP-RITE
Rt. 9W, Boices Lane, Kingston
Phone FE 8-7280

RAINETTE INC., manufacturers of ladies fashioned rainwear for Royal Mist Inc., a div. of Russ Toggs announces the opening of their new plant at Broadway & Pine Grove Ave., (Bus Terminal building).
Applications are now being accepted for the following positions:
Experienced single needle operators; Experienced button & buttonhole operators; Hand finishers; Inspectors; Cutters and pressers (machine and hand).

Help Wanted—Male Help Wanted — Male

SCHOOL CUSTODIANS — DAY & NITE SHIFTS
AND
CUSTODIAN BUS DRIVERS
Experience not necessary. Resident of Onteora Central School District preferred. Pleasant working conditions, fringe benefits.
Applicants contact Ralph C. Breakell
by phone or letter at
ONTEORA CENTRAL SCHOOL, BOICEVILLE, N. Y.
OL 7-2373 — OR 9-2475 — OV 8-2246

EMPLOYMENT

Help Wanted—Male & Female

★★ DAILY LISTINGS ★★
Kingston Employment Agency
290 Fair St 331 6060

Help Wanted Male or Female

FILM INSPECTOR — DRIVER Inspect and deliver film to Ulster County Schools. Assist in preparation of educational materials. Full time or part time. Call 255-1400.

FOOD SERVICE PERSONNEL — Openings for kitchen helpers, food service workers, assistant cooks and cooks. These are ten month positions with summers off. Salary dependent upon past experience, ranges from $405 to $488 monthly. Comprehensive benefit program. Apply in person, Faculty Student Association of College at New Paltz, Room 110 Main Building, or call 257-2173 for interview appointment.

HELP WANTED — Responsible person. Inquire at Horn of Plenty, Rt. 9-W, ½ mile north of Route 209 interchange, or call 795-5119.

MAN OR WOMAN to assist in office at Kingston Thompson Laundry, 83 Broadway. 331-0284.

PRESSERS
MATERIALS HANDLER
KNITTER AND
KNITTER TRAINEES
Day and night shift, permanent position, Good pay with excellent opportunity and many employee benefits. Apply 9 a.m. to 3 p.m.
KINGSTON KNITTING MILLS
139 Cornell St.

Real Estate Salesmen

Full time and experienced. Call for appointment. All information kept confidential.

BERTHA MLS
GALLY Inc., Realtor
BOICE'S LANE, 338-9220
498 Washington Ave. 338-0285

REGISTERED NURSES FOR CORONARY CARE
Exp. not required, 5 wk. training course at Albany Medical Center provided. Full salary & increment while training. Babysitting cost and other expenses reimbursed. Excellent opportunity for advanced training in new challenging field of nursing. Starting salary $3.23 per hr. plus differential. Contact Mr. C. Decker, Northern Dutchess Hospital, Rhinebeck, N. Y. 876-3001.

SCHOOL BUS DRIVERS

wanted in the Saugerties area. Accepting application of class 2 license holders, male or female. Write Box 163, Downtwon Freeman or call CH 6-3041.

SCHOOL BUS DRIVER—1½ hrs. in a. m., 1½ hrs. in p. m., 5 day week, $50 or better per week. Need #2 license. Call 338-2847 or stop at 235 Downs St.

SHORT ORDER COOK — experienced only. Apply Country Coffee Shop, 171 Main St., New Paltz, or call 255-9726, 255-7410.

SCHOOL BUS DRIVERS
Men or Women
Class II License Required or will train.
Routes open in Kingston, Rosendale, Tillson, High Falls. Call
ARTHUR F. MULLIGAN
at 658-6301 for interview

Situation Wanted — Female

BABYSITTING—in my home by the week, from 7-5. Call 246-4024

WILL MIND children in my home. Mon. thru Fri., starting Sept. 9. Barclay Heights area. 246-2093.

WILL CARE for children in my home daily, Monday thru Friday, 8 a.m. to 5 p.m. Excellent references. Infants pref. Call 338-3756.

SEWING MACHINE operator. Solicit work to do at home. Write PO Box 851, Tillson, N. Y.

Situations Wanted—Male

EXPERIENCED BUTCHER
part time work
phone 687-4021.

TV
TOWER WORK PERFORMED
CALL 246-2050

Help Wanted—Couple

Couple or man—living quarters return for caretaking. Work available for pay. Woodstock OR 9-2631 or call New York collect; Tuesday, LE 5-8480.

ARTICLES FOR SALE

A BETTER, SAFER TIRE FROM BERNIE SINGER, ALBANY AVE. EXTENSION. LET US HANDLE YOUR TIRE PROBLEMS NOW!

Area Rugs, 9x12. Reg. $96 Value, Now only $59.95. Slightly irregular. Extra Bonus. Bring this adv. and receive FREE, one 9x12 rug pad, with purchase of rug. KINGSTON LINOLEUM & CARPET CO., 54 N. Front St. Kgn.

A BETTER BUY
Fill, shale, topsoil, R.O.B., flatstone, crush stone. H. Winnie, FE 8-1935.

Antique china closet, single desk, spring and mattress, elec. Singer sewing machine. Reas. CH 6-2058

Apt. size gas range, lovely box spring & innerspring mattress, dresser & small ref. 331-5083.

AUTHORIZED McCulloch & Pioneer Chain Saw Dealer· Master Heaters, Authorized Briggs & Stratton Service.

Best in Quality & Service
WEST SHOKAN GARAGE
OL 7-2573 West Shokan, N.Y

AUTO. WASHER—Signature; Signature gas range, refrig., air cond. Welbuilt, 220 wiring. FE 8-5474.

BACK-HOES & CRAWLERS—Farm Equipment, Davenport Implement Co., High Falls. 687-7602.

Baled Hay, available direct from field or from shed. Phone FE 8-1240.

Bed — Maple Hollywood, full size. New. Box spring & mat. Kitchen table. 338-5624 before 9 p. m.

BEDS—old fashioned, brass ½ bed; oak high headboard, full size; fancy bedspread & patch work quilts; square oak table & chairs; rockers; crocks; glassware; other items. Fri. & Sat., 10 a.m.-4 p.m. 331-2430.

Canopy bed and chest of drawers, mahogany. Vanity w/mirror and table w/lamp. 338-8358.

CLEARANCE SALE at 116 Henry St. & 57 N. Front St. Dressers, hand hewn logs, lge. marble slabs, pot bellied stoves, sofas, antique furniture. FE 1-6178.

CLEARANCE SALE
9x12 linoleum rugs, floor coverings, metal cabinets, 12x15 linoleum rug, wall covering, rug border Bargains Chelsea, 39 Broadway FE 1-6252

COMBINATION TV—Stereo-Radio. 3 yrs. old. Cost $800, asking $250. 246-2201.

DESK — TEAL BLUE ANTIQUED. $40. 338-8523.

Dining room set — Early American style, Decan bench. 60" drop leaf table and 2 chairs. Never been used. $165. 687-9605.

DINING RM. SET—Solid oak, indoor artificial fireplace, liv. rm. set, sectional, 18' pool, many other household items. Moving, must sell. 883-6097.

DINING RM. SET — walnut, 10 pc. Exc. cond., $100; full sz. Hollywood bed, comp., $35. 331-9118.

Double Beds (2) like new; (4) Ford mag wheels, Portable TV. All in good condition. 338-7643.

ENTIRE CONTENTS OF 9-ROOM HOME
Phone 679-8370

ARTICLES FOR SALE

FILL - SHALE - TOPSOIL
Bill Buchanan Phone 687-7888

FRONT LOADER—Terratrak, new motor, good cond. Box 81, Rte. 2, Road 212, Saugerties, N.Y.

Garage Sale—Odds & ends for the household. Call 331-7148 after 4 p.m.

2 GAS RANGES — one 30" & one 20"; one 5' white bathroom cabinet. Call after 4 p.m. 338-4054.

GOODYEAR SERVICE STORES
TIRES & APPLIANCES
RETAIL
115 North Front FE 8-7035

GRAVELY TRACTORS—authorized dealer for Ulster Co. DEDRICK'S, Stone Ridge, N.Y. 687-7107.

GUITAR — triple pickup; Silvertone amp, reverb & tremelo; (2) 12" speakers, (1) ext. speaker. $160 comp. 10 sp. bike, $45. OR 9-2701.

HOMELITE Chain Saws, Sales & Service. DEDRICK'S, Cottekill Rd., next to UCCC in Stone Ridge. 687-7107

KITCHEN CABINETS—white metal, 3 base units w/sink, 2 wall cabinets, total unit 108" long; under counter refrigerator, oil heating unit w/blower & automatic control; compressor. CH 6-2406. 45 S. Partition St., Saugerties.

Lawn Vacuum, electric, used 2 times. Ben Rhymer, 421 Albany Ave., Kingston.

MAGIC CHIEF 20" Gas Range, $40; Mayfair 36" Gas Range, $20. Call 331-3852.

MODERN SECTIONAL sofa & corner table, new Roto-tiller, 30 gal. portable spray rig, addressograph & plates, charcoal grill. 331-3702.

MOVING—must sacrifice Frigidaire Washer & Dryer, $150. Brass double bed, ironer, decorative metal book shelves. FE 8-6563 after 6 p.m.

MOVING SOUTH. SACRIFICE SALE NEW MOSIER SAFE, OTH. HOUSEHOLD THINGS, ETC. FE 8-3431.

New 4x6 box utility trailer. Never used. Reasonable. FE 8-6663.

NEW COPPER TUBING — 15 links ¾ in., 20 ft. long, $50. J.A. Cassidy & Son, Stephen St., 338-2317.

NORGE wringer type washer, like new, $40. Call after 5—FE 8-1271.

Pentax Spotmatic Cam. Telephoto (105mm & 200mm) lenses, Filters. Other accessories. 658-6401

4 piece sectional, coffee & 2 end tables with glass in-set (blond), dinette table & 6 chairs, bookcase bed, box spring & mattress, dresser with mirror & bureau (rose walnut-modern). In storage, never been used. Owner relocating. Call 246-4717 after 5:30 p. m.

3-PIECE LIVING ROOM SET
Price $40
Call 338-6080

POLAROID electric eye camera; 8 mm. Nikkorex movie camera, new all elec.; also Dictaphone; outboard motor, Neptune, 5 h.p.; com. projector & microscope; hand slicer; 2 table lamps. FE8-4638.

5 POOL TABLES, 1¼" slate; time clock; chairs & racks. Call OL 8-2881.

Pool table — slate top, regulation size, inlaid carving, web pockets, new pool balls. $150. Call 246-4717 after 5:30 p. m.

PLYWOOD — ¼" Ext., $3.25; ½" Ext. plyscore $3.65; 8 ft. 2x4's, 64¢; flooring, paneling, shiplap, aluminum roofing, radiators, etc. Lewis, West Hurley FE 1-7866.

REFRIG., 2 dr., double drainboard sink, cabinet, stainless steel top, gas & gas range, 3 antique chrs. Ashokan Plumb., Rte 28. OL 7-8990.

Remodeling Your Kitchen?
SAVE TIME, MONEY, EFFORT WITH WARD'S COMPLETELY INSTALLED KITCHENS . . . YOU CHOOSE THE EXACT STYLE YOU WANT AND LET US DO THE REST.
ONE CONTRACT PRICE
NO HIDDEN COSTS! NO MONEY DOWN . . . UP TO 5 YEARS TO PAY.
MONTGOMERY WARD
KINGSTON, N.Y. Dial FE 8-5020

RIDING MOWER—4 h.p., 25" cut, excellent cond., $150; kitchen white cabinet w/formica top, 20x30", $10; recliner, red leather, $20; Remington vacuum cleaner, w/paint sprayer, like new, $35. 679-8482.

SATURDAY SALE — Highboy, tables, chairs, carriage, TV, attic fan, books, records, H.S. & college dresses, size 9, 10, 11; MUCH, MUCH, MORE. 9 to 5 p.m., Aug. 17. Just past St. Remy on 213 from Kingston. Signs on left.

SIDEWALK SALE—Sat., Aug. 17th, 10 a.m. 'til dark, Stone House, 1½ miles, Berme Road, S. of 213, High Falls. 687-7894.

Singer Sewing Machine, $40; Tent (sleeps 4), 2 cots, $50; Auto. Sears washer, sl. used, $125. 331-9358.

SINGLE BED and a Castro convertible couch, $30 for both. 338-8565.

TOP DOLLAR PAID
WE NEED GUNS
OF EVERY TYPE
NEW · USED
MILITARY · COMMERCIAL
FOREIGN · DOMESTIC
NUMRICH ARMS
WEST HURLEY OR 9-2417

TRADE YOUR ENGINE
NOT YOUR CAR!
GUARANTEED
FOR 1 YEAR (ONE)
UNCONDITIONALLY
as low as $3.99
per week
Call Today (Les or Joe)
KING CHRYSLER PLYMOUTH INC.
515 Albany Ave., 331-8890

TVs—color, also 19", 21" & 23" black & white, portables & consoles, used, excellent condition. Priced for quick sale. FE 8-7540.

USED typist desks, executive desks & more typist desks. Starting at $24; New 4 drawer files, $29.95; Used check files, $42. "The Office," 237 Main St., P'keepsie. 454-5291.

Work pants, coveralls & shirts; also school desks for children and adults. 338-3768.

ANTIQUES

Aardvarks to Zithers
ANTIQUES WANTED
ALL TYPES · BEST PRICES
Lock, Stock & Barrel FE 8-4397

ANTIQUES BOUGHT — Furniture, Clocks, China, Glass, Jewelry, Dolls, Toys, Anything Old. Dorothy Stackhouse, 126 E. Chester 338-8032

ANTIQUE ITEMS—French Poudre; Bombe chest; English silver lamp; piano stool; Gout footrest; set 24 Bohemian glasses; others. Moving, must dispose. 679-6477.

ANTIQUE MIRROR—lighting fixtures, lamps, furn., etc. Do visit Polly's Antiques, Esopus, N. Y., 7 miles S. of Kgn. 1 mile off 9W

ANTIQUES
Used items bought. 331-2420
The Corner Shop, Rte. 28

ANTIQUES

TRIFLES and TREASURES
Sawkill Rd., towards Lake Katrine
Fri. thru Sun., 4-7 p.m.

AUCTIONS

BARN SALE — Most of the merchandise is Urban Renewal. Some antique furniture and old car parts and some plumbing fixtures. 5 Main St. Old Hurley, N.Y. Aug. 12-18; 5 p.m. on week days, all day Saturday and Sunday. 331-4919.

Included in the auction at the Bearsville Antique Shop, on Saturday, Aug. 17, bound volume, street layout of Kingston, 1899. 22"x25", 89 pages. 1905 N.Y. water supply map, 24"x24". History of Spanish American War copyright 1899. 17x13; over 600 pgs with illustrations.

SAT. AUG. 17th 9 a. m. next to Bearsville P.O. Rte. 212. Old iron strap-hinges, Bentwood chairs; lamps, rund din. tables, old stoves, gateleg table, Boston & Nursing rockers, Roseback chairs, RR working lanterns, desk, showcase, 4 Vic. walnut & horsehair chairs, brass candelabra, iron carriage lamp, pine dressers, sleighbed, bunk beds ox yoke, marble sink, crocks, lift top commode, wash stands, princess dresser, U.S. documentary cabinet, used by 52nd Congress, antique glassware, bottles, clocks, brass mortar & pestle, mirror, corner chair, carpet, newly upholstered Victorian loveseat, trunks, churn, Bentwood cradle, plus many items too numerous to mention. Don't miss this sale. Many items refinished. Lunch avail. By order of Lou & Sadie Kricker, preview Sat. Aug. 10th, Hank Sagazie, Saugerties. CH 6-6718. J. P. Burger, Middleburg, N. Y.

BOATS & ACCESSORIES

14' Aluminum Semi-V, painted OD; good for duck hunting. 331-7318.

AUGUST CLEARANCE!
Boats — Engines — Trailers
DEDRICK'S, Cottekill Road,
Stone Ridge, N. Y., 687-7107

1965 BOAT—motor & trailer, fiberglass bottom w/mahogany top, 40 h. p. Mercury engine, Holclaw trailer, reasonable. 246-6550.

15' FIBERGLASS, 45 h.p. motor. Trailer. Call 338-8643 after 5:30 p.m.

EVINRUDE Sales and Service MFG fiberglass boats. Tee Nee boat trailers. Petit paint and fiberglass. Special buys on new and used boats.
LOU'S BOAT BASIN
Rt 213, Eddyville FE 1-4670

LOU'S BT. BASIN, Eddyville, N. Y.
Don't Sit Home—Rent a Boat
Hour Day Week
Call 331-4670 or 338-2649

14' Lyman, fully equipped, 30 hp Evinrude. New trailer. Excellent condition. $450. 687-4971.

'68 MFG Edinboro, 17' runabout, '68 Evinrude 85 h.p., Selectric pushbutton, Tee Nee Trailer, Navy top & rear curtain, all equipped necessary to C. G. standards, 30% discount to move fast. Call 338-7729 between 5 & 7 p. m.

NEW FIBERGLASS & alum. boats, canoes & houseboats.
Used boats, motors & trailers
LAZYBONES MARINA
RT. 213 EDDYVILLE 331-0898

ULRICHSON 25 FT. SEA SKIFF 1960. 188 H. P. FIREBALL, GRAY MARINE DEPTH SOUNDER, SHIP TO SHORE RADIO, ELEC. REFRIGERATOR, MANY EXTRAS, IN EXCELLENT CONDITION. CALL FE 1-7738.

FRUITS & VEGETABLES

APPLES - SWEET CORN
Peaches, tomatoes, squash
Home grown, direct from our fields
Potatoes, onions, honey, sweet cider
SKY RANCH FARM
9W, Ulster Park, Open Daily

Corn & tomatoes, raspberries, lettuce, beets, scallions, squash, annual & peren. plants. Maggiore Farms, 338-5082, cr. Old S'kill Rd. & Rt. 28

SALE
4" pots Caladiums; Zinca and German Ivy vines; Coleus, Xmas cactus; Jade or rubber plants, Snake plant, all at 50c. Also home grown tomatoes, peaches, plums. Cucumbers 6 for 39c. Hermance Gardens, Rt. 9-W, Ulster Park, 2 miles south of Shop Rite.

NURSERY & SUPPLIES

OLIVER GARDENS NURSERY
Rte. 28, West Hurley, just past rd. to Woodstock. Please come with your growing pains. Mr Oliver has the remedy. Also for your convenience, fresh fruits, vegetables, eggs, groceries. Agway products. The price is right.

Oliver Gardens, Rte. 28, Happiness is "B. I. G." (BUSINESS IS GOOD). Vegetables, corn, tomatoes, plants, shrubbery. Garden needs — Daggonit-Agway is the best way.

Oliver Gardens—Rt. 28—Introduces the first N.Y. pushcart hot dog (House of Weenie) with sauerkraut/onions/mustard free cold drink.

Horse Equipment & Apparel

RHINEBECK TACK & LEATHER SHOP, Route 9, opp. Fair Ent., Rhinebeck, TR 6-4287.

HURLEY SADDLE SHOP
Old Rte. 209, FE 8-1525
All your horsemen needs

LIVESTOCK

CHESTNUT MARE — 15.2 hands. Gentle, good with children. Excellent condition, reasonable. FE 1-6455.

HORSES & SADDLE EQPT.
I still have some good Western horses and also a good selection of saddles, bridles and blankets at very good prices. Danny Basch Stables, Old route 209, Hurley, N.Y. Call 331-6268.

SADDLE HORSE — black mare, 7 yrs. old, with or without saddle. FE 8-4007.

PETS

4 ADORABLE KITTENS
free to good home.
Call 338-4084

AKC Miniature Pinscher pups. Top pedigree. Champion bloodline. 658-6211.

100 AKC puppies. Toy and many Poodles, Danes, Boxers, Labradors, Dalmatians, St. Bernards, Springers, toy, smooth, wire Terriers, Dachshunds, Eskimos, Scotties, Schnauzers, Airdales, Bassets, Beagles, Collies, Shihtzus. Lake View Kennels, 225-4343.

Aquariums & Supplies. 29 gal. S.S. tank, $18.95. Tropical fish, 4 for 99c. 20 Franklin St. 338-8370.

Boarding all size dogs. Clean, indr., outdr. runs, own AKC lic. handlers w/20 yrs. exp. obedience train. Wynfomeer Kennels, St. Ridge, 687-9611.

GERMAN SHEPHERD PUPS-AKC reg. Heidehouse Kennels, Elizaville, N.Y. 914-756-6363.

GERMAN SHEP. PUPS—AKC reg. qual. litter, buy with confidence, own with pride X-ray info 255-1513

GREAT DANES — AKC, Black & Harlequin. 331-0035.

Pedigree male miniature Poodle. 16 months old. Black. Well trained. $75. OL 7-2735.

POODLE GROOMING & CLIPPING
DONE IN MY HOME
PHONE CH 6-5569

POODLES—standard & miniatures, most colors and ages Also Cocker Spaniels. AKC champion bred, perm. shots, reas. priced. Tokalon Kennels, Route #375, West Hurley. OR 9-6889.

PUPPIES AKC
German Shepherds, Poodles, Great Danes, St. Bernard, Beauties, The Homestead, Rhinecliff. TR 6-4223.

SHEPHERD PUPPIES—2 left, 1 male, 1 female, 338-1562.

SHEPHERD PUPS, AKC, 6 wks., large boned, excellent disposition, home bred. PL 9-3311.

FARM MACHINERY

International Cub w/5 ft. cutter bar & dirt plow, $500. 686-5466.

USED MACHINERY

4-10 wheel dump trucks, 1 Hough motor, 1 heister low bed tagalong trailer and 1 bulldozer. 229-5330.

Not a "Do-It-Yourselfer" . . . Yourself?
Call in an Expert to Do it . . . Right!

CLASSIFIED SERVICES DIRECTORY

These Firms and Individuals Make It Their Business To Serve Your Home and Business Needs!

Air Compressor

Drilling, blasting and excavating. Blacktop roadways and driveways, backhoe. Masonry work, foundations and chimneys.
JOSEPH STEPHANO & SON, INC.
338-6079 338-4740

Auto Repairs

AUTOMOBILE REPAIRS — All makes, American & Foreign cars. All work guaranteed. Over 20 years same location. Call for appointment. DIPERI AUTO SERVICE, 314 Lucas Ave., Kingston, N.Y. 331-3306.

Blacktopping

BLACKTOP DRIVEWAYS
Free Estimates — Low Cost. All work guaranteed. 15 yrs. exp. 338-8740.

BLACKTOP DRIVEWAYS
Low Cost—Free Estimates. Cement Block Curbing & Flatwork. Mt. Marion, 246-2957.

Blacktop Paving-Guar. Work
Drain fields, backhoe service, mason sand, stone, shale. Free est. Clariante Trucking. 246-6115. 246-2418.

PAVEMASTER — black top paving also driveways sealed, special get acquainted prices this month only. 338-3880. Free estimates.

Building Demolition

FOR BUILDING DEMOLITION
Call Leslie Lewis, W. Hurley
FE 1-7866

Carpentry

ADDITIONS Alterations, ceramic tile, custom built cabinets, etc. Armand Genereux. 331-2838.

CARPENTRY
Any Type Job Done Reasonable
FE 8-0500 Anytime

KARL EDMUNDSON, gen. carpentry New homes, additions, alterations, remodeling. Call OL 7-8828

Cleaning

HUDSON RIVER MAINTENANCE Floor waxing, wind. washing, comp. cleaning serv. Free estim. 338-8740.

Electrical Contracting

AUTO ELECTRIC — Quality workmanship at economical prices Free estimates FE 8-3742.

Gardening

GENERAL GARDENING WORK
RELIABLE SERVICE
338-6232 AFTER 5 P.M.

Home Improvement

CARPENTER — PAINTER
No Job too Small
Reasonable rates 331-3099

Masonry

Mason Work. All kinds. Specializing in stone work. Call 331-9644 after 6 p.m.

Moving

Moving Van Going to N.Y.C.
and vicinity Aug. 6, 22, 27; Sept. 3, wants load or part load eith way.
Kingston Transfer Co., Inc.
Local mov., stor. FE 1-0910

Mowing

Tractor mowing, ½ acre and up. Richard C. Kaufman, Hurley, N.Y. Phone 331-8389.

Odd Jobs

LIGHT TRUCKING
Basements & attics cleaned
Phone 331-7154

Painting

AN AVERAGE RM.—Paint & labor, $35; std. paints used. Free est., ref. V. Schoonmaker, 338-6611.

INTERIOR & exterior decorating, Call John H. Gould, & Sons, for free estimate. 658-8512.

J & J Olsen, painting contractors. Interior, exterior & paper hanging. 331-8292; 331-5270.

PAINTING — interior, exterior, small jobs, free estimate. Phone 246-4335.

PAINTING & MINOR REPAIRS—Reasonable rates. Free estimate. Call 338-5991.

Refuse Removal

REFUSE REMOVED, clean up jobs Commercial or residential
J. Jamieson FE 1-7898 or FE 8-5875

Tree Removal

Trees topped, felled, removed. Fully ins. Written contract. Ref. Est. given. F. Fries, 687-2588 or 338-3104

Tree Service

DEPENDABLE TREE SERVICE
Trimming, Spraying, Removal
R. SMALL, HURLEY, 338-0068

WILLIAMS BROS. TREE SERVICE—fully insured. Free estim. Phone OL 8-2661 or OV 7-9652.

Truck Rentals

AVIS TRUCK RENTAL SERVICE
JAY BEE COMPANY
All sizes, Econolines, Pickups, Stakes, Vans, POWER tail gates.
Hour — Day — Week
PORT EWEN GARAGE
Port Ewen FE 1-4012

MR. BUSINESSMAN — Your ad in this Classified Services Directory can be kept TIMELY and UP-TO-DATE for the Seasons you need it. For information and rates dial direct 338-0606.

BUY A NEW CAR AND STILL HAVE THE OLD ONE? IT'S A "WANT-ADABLE" WHICH WILL SELL QUICKLY WITH A LOW COST CLASSIFIED AD

HOUSES TO LET

BOICEVILLE — avail. Sept. 1st, 3 rooms, pine paneled, fireplace, stone terrace, garage. Adults. OL 7-8970 weekends.

DUPLEX made up of 3 bedroom trailer & small attached 5 room cottage, total 5 bedrooms, 2 baths, 2 kitchens & open porch. All on ½ acre secluded section of Quarryville, Saugerties. $125 per mo. Lease, security & references required. Call 246-6730.

Furnished house with 8 acres. $150 per month without utilities. No lease required.

BETTY SCHWAB
REALTOR 331-9582 MLS
Just past Shop-Rite Sq. Boice's Lane

HURLEY—3 bdrm., 6 rm. house $150 month Call FE 1-3001

RENTALS

3 bedroom split $200
2 bedroom furnished 180
4 bedroom Hi Level 185

BERTHA MLS
GALLY Inc., Realtor
BOICE'S LANE 338-9220
498 Washington Ave. 338-0285

4 Rooms, 1½ baths, modern. Mature couple. No pets. Lease, references. 687-7737.

6 Room home with barn. Lease required. $125 per mo. Near UCCC & New Paltz. Call 687-7030.

ROSENDALE — modern 4 room bungalow for middle aged couple. Furnished. Private. No pets. Phone 658-5281.

WOODSTOCK—3 bedrms., 1 bath. Bearsville Development. Must rent by Sept. 1st. $125 mo. OR 9-8509.

WOODSTOCK — 5 room house, 3 bedrooms, 1½ baths, central oil heat, garage. 1 mile from village. Available to May 1. Phone 679-2263, 679-8201.

OFFICE SPACE FOR RENT

DELUXE 3 room office suite, reas., rent, heat & hot water furn. 54 John St. 338-5871.

OFFICE SPACE — 2½ rooms. Large. First floor. KINGSTON BUICK CO., INC. 10 Main St., Kingston.

Summer Camps & Bungalows

AVAILABLE - furnished cottages, 1 2 bedrm, liv. rm, kitch., screened porch, heat, spacious grounds Vic. IBM, month or season, Mt. Marion. 246-4782.

ESOPUS — 2-3-4 room cottages, filtered pool, casino, sports Call OV 6-5418

SPACE TO LET

LOT for Rend or Lease. 100'x300', Suitable for Trailer Sales or other business. On 9-W. 338-3714 or 331-8297.

FINANCIAL

Business Opportunity

A DESIRABLE business prop., liv. quart. Now luncheonette, suitable for oth. businesses 687-7737

A SNAP ON TOOL FRANCHISE AVAILABLE
Be your own boss, own your own business with a small no risk, investment. Call or write Glen L. Diehm, Field Manager, 2 Glen Lane, Woodstock, N. Y. 914-679-8431.

BAR & GRILL
3 Story Brick Building
Call 331-9823

BAR & RESTAURANT with living quarters, good going business. Owner retiring. Call 246-8138.

Lime and fertilizer spreading services and sales. Also transportation equipment. ICC rights. 338-4478.

INSTRUCTIONS

PRIVATE piano lessons, 1st lesson free. Afternoon or evenings. Call 246-6831.

Tractor-Trailer Training

Act now to increase your salary. New England Tractor-Trailer School, approved by the Conn. Board of Education. Now training veterans. We train on all types of transmissions, 40' boxes & tank trailers. Placement assistance upon graduation. Full or part time training. The Trucking industry needs good drivers. For information call Newburgh 565-2480 anytime.

WILL TUTOR STUDENTS in the German Language. 338-6075

EMPLOYMENT

ATTENTION JOB APPLICANTS
The Kingston Daily Freeman does not knowingly accept Help-Wanted ads from employers covered by the Fair Labor Standards Act if they offer less than the legal minimum wage or fail to pay at least time and one-half for overtime hours. The minimum wage for employment covered by the FLSA prior to the 1966 Amendments is $1.60 an hour with overtime pay required after 40 hours a week. Jobs covered as a result of the 1966 Amendments require $1.15 an hour minimum with overtime pay required after 42 hours a week. For specific information, contact the Wage and Hour Office of the U. S. Department of Labor, 381 Gerard Ave., Bronx, N. Y., 10452, WYandotte 2-1235.

IMPORTANT NOTICE: The New York State Law against Discrimination and the Federal Civil Rights Act of 1964 prohibit discrimination in employment because of sex unless based on a bona fide occupational qualifiation. Help Wanted and Situation Wanted advertisements are arranged in columns captioned "Male" and "Female" for the convenience of readers and are not intended as an unlawful limitation or discrimination based on sex.

Help Wanted—Female

ASSIST elderly lady 3 hours daily, $7 per day, Wdstk. area, some practical nursing experience helpful. Write Box 84, Downtown Freeman.

BOOKKEEPER - RECEPTIONIST for busy doctor's office, 5 days a week, no nights or weekends. Interesting work, with a challenge for the right person. 331-2649 9 a. m.-5 p. m.

BOOKKEEPER ASSISTANT
Work under full charge girl with direct responsibilities, for A. P. Must have debit & credit understanding & be neat & accurate. Burroughs machine & typing experience helpful. Modern A/C office. 338-5300.

CASHIER for snack bar at drive in. Night work. Apply evenings to 9-W Drive In Theater, Kingston, N.Y.

Cocktail Waitress, diners also. Must be over 21. Gov. Clinton Hotel. Apply in person. Miss Rapp, between 10:30-3 and 5:30-10.

DESIRABLE POSITION OPEN FOR SALES PERSON IN HOME DECORATING CENTER.
* OUTSIDE DRAPERY SALES
* FULL OR PART TIME
* SALARY PLUS COMMISSION
* COMPANY BENEFITS
Apply by Writing to Box 167 Downtown Freeman

EMPLOYMENT

Help Wanted—Female

DEMONSTRATE TOYS & GIFTS —PARTY PLAN. Work now til Christmas. High Commissions. Call or write Santa's Parties, Inc., Avon, Conn. 06001. Telephone 1 (203) 673-3455.

EARN $50 PER WEEK in spare time, in sales work. Must like people. 338-0311.

EVENING FREE? Have car? Fabulous earnings for ambitious gals as demonstrators for IDEAL HOME TOY PARTIES. No delivery, No collecting. Call FE 8-8704 or write Box 393, Hyde Park.

Experienced fitter and seamstress for exclusive dress shop. Must have references. Phone 338-5083 before 10 a. m. or after 5 p. m.

EXPERIENCED NURSES AIDE — references necessary. Apply in person, 21 Elizabeth St.

EXPERIENCED RECEPTIONIST— for physican, start $350 per month. General office duties, plus typing from dictaphone. References. Write fully to Box RR, Uptown Freeman.

Barmaid wanted, nights. Experience unnecessary. Room and board available. Kerhonkson 893-9837.

EXPERIENCED OPERATORS on dresses. Faymo Sportswear, 57 Pine Grove Ave Phone 331-3263

Experienced Nurse's Aide Phone 331-7176 for interview

LADIES —

School-home coordinating work. 10-30 hours a week. School, church or club work helpful. Excellent earnings if accepted. Call our answering service 338-0656. Leave name, address and phone no.

Mature Woman with car to babysit in Lake Katrine, 3 p.m. to midnight, 4 days per week. Call 331-1399 between noon and 2.

MEDICAL STENOGRAPHER—Conscientious person. Opportunity to learn IBM MTST automatic typewriter, dictaphone experience and medical background preferred. Good salary, regular increments, benefits and pension plan. For appointment phone 331-6400, ext. 33.

OFFICE WORKER — Good with figures, detailed work, some typing, filing etc. 5 days Mon. to Fri. Reply own handwriting to Box 152 Downtown Freeman.

OPERATORS—experienced, part or full time, steady work. C. A. Baltz & Sons, 49 Greenkill Ave.

ORDER PICKERS

EXCELLENT PERMANENT POSITION FILLING ORDERS OF KNITTED SWEATERS ACCORDING TO STYLE, SIZE, COLOR AND NO. OF DOZENS.
APPLY IN PERSON:
BARCLAY KNITWEAR INC.
RT. 9-W, PORT EWEN

PAYROLL CLERK

Experienced in working on substantial size payroll and in handling related problems. Year 'round employment.

Attractive salary and fringe benefits

Contact Personnel Office
BENEDICTINE HOSPITAL

PERMANENT full time position for general office duties. Interesting work, medium size office, must be good typist. Send resume in own handwriting to Box PM Uptown Freeman.

STENO CLERK

INTERESTING DIVERSIFIED POSITION MAINTAINING PRODUCTION RECORDS REQUIRES A BRIGHT STENO TYPIST WITH ABILITY TO WORK WITH FIGURES. MODERN AIR-CONDITIONED OFFICE. MANY COMPANY PAID BENEFITS.

BARCLAY KNITWEAR INC.
RT. 9-W PORT EWEN

WAITRESSES & CHAMBERMAIDS —Apply Personnel office, Lake Mohonk Mt. House. Phone New Paltz 225-1000.

WAITRESS—experienced in dining room. Apply in person, Judies, 395 Albany Ave.

WAITRESS
Jo-Al's Restaurant
61 John Street

WAITRESS WANTED — Full time employment after September. Apply Country Coffee Shop, 171 Main St., New Paltz, or call 255-9726, 255-7410.

Woman to do kitchen work, also make light suppers 4 days a week. Hours 10 a.m. to 6 p.m. Orthmann's Sanitarium. FE 8-3468.

Help Wanted—Male

A MAJOR MIDDLE ATLANTIC PRODUCER OF ELECTRONIC, ELECTRICAL AND ELECTRONIC COMPONENTS, SERVING CONSUMER ELECTRONICS, ELECTRICAL, AUTOMOTIVE AND CHEMICAL MARKETS, IS OFFERING OPPORTUNITY AND CHALLENGES FOR

ELECTRICAL ENGINEERS

MECHANICAL ENGINEERS

CHEMICAL ENGINEERS

Call Mr. Bruce C. Young at the Sky Top Motel, Kgn., N.Y. (914) 331-2900, from 8 p.m. Sunday, Aug. 18, to 1 p. m., Tuesday, Aug. 20, for a confidential interview.

Our engineering staff is aware of this ad

EMPLOYMENT

Help Wanted—Male

AREA SALES MANAGERS

Due to our growth expansion program, one of the largest trading stamp companies in the country will interview men with proven sales ability for permanent challenging positions.

The men selected will be:
- Thoroughly trained
- Earn substantial income
- Look forward to rapid advancement.

Remunerations consist of:
- Salary, commissions & override
- Liberal expense account (For automobile, telephone, etc.)

LIBERAL FRINGE BENEFITS
- Hospitalization
- Major medical plan
- Pension program
- Group life insurance

For confidential interview call:
MR. WINSLOW
331-1589

TRIPLE-S BLUE STAMP CO.
Division Grand Union Co.

Automobile salesman. Salary plus commission. Car. Benefits. See Charles Abernathy, KINGSTON BUICK CO., 10 Main St. Kingston.

BODY MAN — experienced. Excellent pay, insurance, benefits, paid vacations. Call Roy Woycik, service manager, OLD CAPITAL MOTORS, E. Chester St. 338-5550

CLASS 1 DRIVER and dock worker for local trucking company. Peddle runs. Call 8 a.m. to 5 p.m. 338-3010.

CLEANERS, Male—State University College, New Paltz. Mostly night shifts. $80.35 per week plus complete fringe benefit programs. Apply in person at Personnel Office, Room 110 Main Building.

Counterman, excellent salary for ambitious person. Fowler and Keith Hardware, 104 Smith Ave.

DISHWASHER WANTED — Apply Michael's Diner, Albany Ave. Ext. 331-6514.

ELECTRICIANS — top pay, fringe benefits, 40 hr. week. Apply Sandy Whitman, 338-3589, 744 Albany Ave., Kingston.

ELECTRONIC TECHNICIAN for large CATV system, vicinity New York City, with local program origination facility. Applicant should be experienced in TV studio or CATV system maintenance or have at least 5 years of equivalent electronics experience. Excellent opportunity, many benefits. Send resume Box 89 Downtown Freeman or call 561-8240 (area code 914).

EXPERIENCED AUTOMOBILE MECHANIC. ALSO EXPERIENCED CAR WASHER. APPLY IN PERSON. DOC SMITH'S GARAGE, 258 CLINTON AVE.

Experienced man for inside position with power transmission distributors in Hudson Valley. Knowledge of pulleys belts, gears, etc. essential. Call Mrs. Avalear, 914-454-3161 for appointment.

EXPERIENCED MECHANIC — Excellent income, benefits. Apply Ed Whalen, Kingston Buick Co., 10 Main St.

IMMEDIATE HIRING
TRACTOR TRAILER DRIVER — N.Y. class 1 license & 1 year over the road exp. necess. Report to Schwerman Trucking Co. office, located at Alpha Cement Plant, Cementon, N.Y. An equal opportunity employer.

KITCHEN HELPER — steady employment. Apply in person. The Country Inn Restaurant, Rte. 32, Quarryville.

MACHINE SHOP
Drill Press Operator
Punch Press Operator
All benefits
Henneke Manufacturing Co.
Stone Ridge, N.Y. 687-5641

MAN—interested in learning meat cutting & general store work. Must be reliable. Apply in person, Bruchholz Market, 9 Wurts St.

MAN to assist in washroom. Apply in person, Kingston Thompson's Laundry, 83 Broadway.

Man to work on Poultry Farm. Regular hours, good salary. Call 687-9840.

MEAT WRAPPER

Part time, Thursday, Friday and Saturday. Good starting salary, excellent opportunity with expanding supermarket chain. Call:

MR. PARISE
SHOP-RITE
RTE. 9W, PORT EWEN
FE 8-5075

MECHANICS

Good salary and employee benefits. See Joe Dodd, Service Mgr., King Chrysler Plymouth, Inc., 515 Albany Ave., Kingston. Tel 331-8890.

MEN — full time. Opportunity to earn $150 per week. Must be willing to take direction & work an 8 hr. day. Personal home interview. 338-0311.

MEN—to work in printing plant, no lay-offs, some overtime, chance to learn printing, paper cutting, etc. Tissue Printing Corp. Saug. 246-4941.

NEWS HANDLER-DRIVER — full time, all benefits. Apply in person, Kingston News, 59 Greenkill Ave.

Office Manager—Expeditor position available for responsible man with growing company. Salary commensurate with ability and experience. Benefits offered Please submit resume with salary requirements to P.O. Box 263, Red Hook, N. Y.

OIL BURNER TECHNICIAN—New Paltz area, military requirement fulfilled, prefer experience but will train right man, medium size oil company in business 18 years & still growing, all benefits. Reid's Heating Service, 255-6100.

EMPLOYMENT

Help Wanted—Male

OFFSET PRINTING MACHINE OPERATOR — State University College, New Paltz. $84.28 per week plus liberal fringe benefit program. Will consider trainee. Apply in person, Room 110 or Main Building.

ORDER PICKERS

EXCELLENT PERMANENT POSITION FILLING ORDERS OF KNITTED SWEATERS ACCORDING TO STYLE, SIZE, COLOR AND NO. OF DOZENS.
APPLY IN PERSON:
BARCLAY KNITWEAR INC.
RT. 9-W, PORT EWEN

PLASTIC FEBRICATOR

thoroughly experienced in high pressure laminate top work. Able to read prints and lay out own work on special tops. Steady work. Paid benefits.

Apply in Person
LUMB WOODWORKING COMPANY, Inc.
183 SMITH STREET
POUGHKEEPSIE, N. Y.

PORTER

Days, good starting salary, fringe benefits. Call:

MR. PARISE
SHOP-RITE
RTE. 9W, PORT EWEN
FE 8-5075

POSITION OPEN
CAREER OPPORTUNITY
IN SAUGERTIES

College education or Banking experience required. Apply in person by appointment at Savings & Loan Association, Main Office, 267 Wall St., Kingston, N.Y.

PRODUCE CLERK — experienced, all benefits. Apply in person. Gov. Clinton Market, Prod. Dept.

RELIABLE MAN wanted on dairy farm. Must be able to milk. Small family pref. 2 bedroom trl. Roger Moore, (518) 537-6924

RETIRED or semi retired man with drivers license for light stock work & delivery. Steady. Apply in person, Bongartz Pharmacy, 358 Broadway.

SALESMAN

Salary, plus commission & bonus, liberal employee benefits. Car furnished. Selling from the largest stocked dealer in the Hudson Valley. No experience necessary, only high school education required. Interested applicants submit resume in writing or contact in person Mr. Dick Rochford, Gen. Mgr. or Walt Buckley, Sales Mgr., King Chrysler Plymouth Inc., 515 Albany Ave., Kingston, N.Y. Tel. 331-8890.

SALESMAN—$150 weekly plus incentive bonus with outstanding 110 yr old Mutual Life Ins. Co. (½ of our career agents are million dollar producers). Send resume to box 179 Downtown Freeman.

SALES Part Time

$75.00 GUARANTEED SALARY PER WEEK TO QUALIFIED MEN 3 nights a week

No ceiling on commission earnings.
Career opportunities leading to full time and management.
35-year-old Wall St. investment firm.
No experience necessary.
We train thoroughly.
Call Thursday and Monday 772-2900, between 6 p.m. to 9 p.m. Friday, Tuesday and Wednesday call 737-7937, 6 p.m. to 9 p.m.

STOCK MAN & DRIVER
Conscientious H.S. grad, for shipping, receiving & inside stock work in electronics distributors warehouse. Advancement to counter salesman possible for energetic personable individual; 5½ days. 338-7900.

STORE CLERK (male) — State University College, New Paltz, $84.28 per week plus liberal fringe benefit program. Apply in person, Room 110 or Main Building.

Surveyors assistant wanted. Party chief, instrument man and chain man. For property line surveys and construction layout. Salary open. Thomas W. Maines, Professional Land Surveyor; 246-5890.

Taking applications for a Manager. Apply in person, Hamburger Hut, 9W North.

WAITERS—Bus Boys—Pantry men. Also need 2 mature men for night watch patrol & night gate attendance. Apply to Personnel office, Lake Mohonk Mt. House. Phone New Paltz 255-1000.

WELDER — experienced, steady work, 5 day work week, 8 to 4:30, paid holidays, equal opportunity employer. Apply American Plating Equipment Corp., 75 Clarendon Ave., Kingston, N. Y.

Help Wanted Male and Female

WAITRESS - WAITERS - BUS BOYS

for large Mountain top resort hotel, Salary plus excellent tips, room & board avail, use of facilities, possibility of year round employment. Contact Personnel Dept. 914-255-6000.
LAKE MINNEWASKA MT. HOUSE

GROCERY CLERKS
part time
CASHIERS
part time days
PORTER
nights

Good starting salary. Excellent opportunity with expanding supermarket chain. Call:

Mr. Mellin, Manager
SHOP-RITE
Rt. 9W, Boices Lane, Kingston
Phone FE 8-7280

RAINETTE INC., manufacturers of ladies fashioned rainwear for Royal Mist Inc., a div. of Russ Toggs announces the opening of their new plant at Broadway & Pine Grove Ave., (Bus Terminal building).
Applications are now being accepted for the following positions: Experienced single needle operators; Experienced button & buttonhole operators; Hand finishers; Inspectors; Cutters and pressers (machine and hand).

Help Wanted—Male

SCHOOL CUSTODIANS — DAY & NITE SHIFTS AND CUSTODIAN BUS DRIVERS

Experience not necessary. Resident of Onteora Central School District preferred. Pleasant working conditions, fringe benefits.

Applicants contact Ralph C. Breakell by phone or letter at
ONTEORA CENTRAL SCHOOL, BOICEVILLE, N. Y.
OL 7-2373 — OR 9-2475 — OV 8-2246

EMPLOYMENT

Help Wanted—Male & Female

★ ★ DAILY LISTINGS ★ ★
Kingston Employment Agency
290 Fair St 331 6060

Help Wanted Male or Female

FILM INSPECTOR — DRIVER Inspect and deliver film to Ulster County Schools. Assist in preparation of educational materials. Full time or part time. Call 255-1400.

FOOD SERVICE PERSONNEL — Openings for kitchen helpers, food service workers, assistant cooks and cooks. These are ten month positions with summers off. Salary dependent upon past experience, ranges from $405 to $488 monthly. Comprehensive benefit program. Apply in person, Faculty Student Association of College at New Paltz, Room 110 Main Building, or call 257-2173 for interview appointment.

HELP WANTED — Responsible person. Inquire at Horn of Plenty, Rt. 9-W, ½ mile north of Route 209 interchange, or call 795-5119.

MAN OR WOMAN to assist in office at Kingston Thompson Laundry, 83 Broadway. 331-0284.

PRESSERS MATERIALS HANDLER KNITTER AND KNITTER TRAINEES

Day and night shift, permanent position. Good pay with excellent opportunity and many employee benefits. Apply 9 a.m. to 3 p.m.
KINGSTON KNITTING MILLS
139 Cornell St.

Real Estate Salesmen

Full time and experienced. Call for appointment. All information kept confidential.

BERTHA MLS
GALLY Inc., Realtor
BOICE'S LANE, 338-9220
498 Washington Ave. 338-0285

REGISTERED NURSES FOR CORONARY CARE

Exp. not required, 5 wk. training course at Albany Medical Center provided. Full salary & increment while training. Babysitting cost and other expenses reimbursed. Excellent opportunity for advanced training in new challenging field of nursing. Starting salary $3.23 per hr. plus differential. Contact Mr. C. Decker, Northern Dutchess Hospital, Rhinebeck, N. Y. 876-3001.

SCHOOL BUS DRIVERS

wanted in the Saugerties area. Accepting application of class 2 license holders, male or female. Write Box 163, Downtown Freeman or call CH 6-5041.

SCHOOL BUS DRIVER—1½ hrs. in a. m., 1½ hrs. in p. m., 5 day week, $50 or better per week. Need #2 license. Call 338-2847 or stop at 235 Downs St.

SHORT ORDER COOK — experienced only. Apply Country Coffee Shop, 171 Main St., New Paltz, or call 255-9726, 255-7410.

SCHOOL BUS DRIVERS
Men or Women
Class II License Required or will train.
Routes open in Kingston, Rosendale, Tillson, High Falls. Call
ARTHUR F. MULLIGAN
at 658-6301 for interview

Situation Wanted — Female

BABYSITTING—in my home by the week, from 7-5. Call 246-4024

WILL MIND children in my home, Mon. thru Fri., starting Sept. 9. Barclay Heights area. 246-2093.

WILL CARE for children in my home daily, Monday thru Friday, 8 a.m. to 5 p.m. Excellent references. Infants pref. Call 338-3756.

SEWING MACHINE operator. Solicit work to do at home. Write PO Box 851, Tillson, N. Y.

Situations Wanted—Male

EXPERIENCED BUTCHER
part time work
phone 687-4021.

TV
TOWER WORK PERFORMED
CALL 246-2050

Help Wanted—Couple

Couple or man—living quarters return for caretaking. Work available for pay. Woodstock OR 9-2631 or call New York collect; Tuesday, LE 5-8480.

ARTICLES FOR SALE

A BETTER, SAFER TIRE FROM BERNIE SINGER, ALBANY AVE. EXTENSION. LET US HANDLE YOUR TIRE PROBLEMS NOW!

Area Rugs, 9x12. Reg. $96 Value, Now only $59.95. Slightly irregular. Extra Bonus. Bring this adv. and receive FREE, one 9x12 rug pad, with purchase of rug. KINGSTON LINOLEUM & CARPET CO., 54 N. Front St. Kgn.

A BETTER BUY
Fill, shale, topsoil, R.O.B., flatstone, crush stone. H. Winnie, FE 8-1935.

Antique china closet, single desk, spring and mattress, elec. Singer sewing machine. Reas. CH 6-2058

Apt. size gas range, lovely box spring & innerspring mattress, dresser & small ref. 331-5083.

AUTHORIZED McCulloch & Pioneer Chain Saw Dealer. Master Heaters, Authorized Briggs & Stratton Service.

Best in Quality & Service
WEST SHOKAN GARAGE
OL 7-2573 West Shokan, N.Y

AUTO. WASHER—Signature; Signature gas range, refrig., air cond. Welbuilt, 220 wiring. FE 8-5474.

BACK-HOES & CRAWLERS—Farm Equipment. Davenport Implement Co., High Falls. 687-7602.

Baled Hay, available direct from field or from shed. Phone FE 8-1240.

Bed — Maple Hollywood, full size. New. Box spring & mat. Kitchen table. 338-5624 before 9 p. m.

BEDS—old fashioned, brass ½ bed; oak high headboard, full size; fancy bedspread & patch work quilts; square oak table & chairs; rockers; crocks; glassware; other items. Fri. & Sat., 10 a.m.-4 p.m. 331-2430.

Canopy bed and chest of drawers, mahogany. Vanity w/mirror and table w/lamp. 338-8358.

CLEARANCE SALE at 116 Henry St. & 57 N. Front St. Dressers, hand hewn logs, lge. marble slabs, pot bellied stoves, sofas, antique furniture. FE 1-6178.

CLEARANCE SALE
9x12 linoleum rugs, floor coverings, metal cabinets. 12x15 linoleum rug, wall covering, rug border Bargains Chelsea, 33 Broadway FE 1-6252

COMBINATION TV—Stereo-Radio. 3 yrs. old. Cost $800, asking $250. 246-2201.

DESK — TEAL BLUE ANTIQUED. $40. 338-8523.

Dining room set — Early American style, Decan bench. 60" drop leaf table and 2 chairs. Never been used. $165. 687-9605.

DINING RM. SET—Solid oak, indoor artificial fireplace, liv. rm. set, sectional, 18' pool, many other household items. Moving, must sell. 883-6097.

DINING RM. SET — walnut, 10 pc. Exc. cond., $100; full sz. Hollywood bed, comp., $35. 331-9118.

Double Beds (2) like new; (4) Ford mag wheels. Portable TV. All in good condition. 338-7643.

ENTIRE CONTENTS OF 9-ROOM HOME
Phone 679-8370

ARTICLES FOR SALE

FILL - SHALE - TOPSOIL
Bill Buchanan Phone 687-7888

FRONT LOADER—Terratrak, new motor, good cond. Box 81, Rte. 2, Road 212, Saugerties, N.Y.

Garage Sale—Odds & ends for the household. Call 331-7148 after 4 p.m.

2 GAS RANGES — one 30" & one 20"; one 5' white bathroom cabinet. Call after 4 p.m. 338-4054.

GOODYEAR SERVICE STORES
TIRES & APPLIANCES
RETAIL
115 North Front FE 8-7035

GRAVELY TRACTORS—authorized dealer for Ulster Co. DEDRICK'S, Stone Ridge, N.Y. 687-7107.

GUITAR — triple pickup; Silvertone amp, reverb & tremelo; (2) 12" speakers, (1) ext. speaker. $160 comp. 10 sp. bike, $45. OR 9-2701.

HOMELITE Chain Saws, Sales & Service. DEDRICK'S, Cottekill Rd., next to UCCC in Stone Ridge. 687-7107

KITCHEN CABINETS—white metal, 3 base units w/sink, 2 wall cabinets, total unit 108" long; under counter refrigerator, oil heating unit w/blower & automatic control; compressor. CH 6-2406. 45 S. Partition St., Saugerties.

Lawn Vacuum, electric, used 2 times. Ben Rhymer, 421 Albany Ave., Kingston.

MAGIC CHIEF 20" Gas Range, $40; Mayfair 36" Gas Range, $20. Call 331-3852.

MODERN SECTIONAL sofa & corner table, new Roto-tiller, 30 gal. portable spray rig, addressograph & plates, charcoal grill. 331-3702.

MOVING—must sacrifice Frigidaire Washer & Dryer, $150. Brass double bed, ironer, decorative metal book shelves. FE 8-6563 after 6 p.m.

MOVING SOUTH. SACRIFICE SALE NEW MOSIER SAFE, OTH. HOUSEHOLD THINGS, ETC. FE 8-3431.

New 4x6 box utility trailer. Never used. Reasonable. FE 8-6663.

NEW COPPER TUBING — 15 links ¾ in., 20 ft. long, $50. J.A. Cassidy & Son, Stephen St., 338-2317.

NORGE wringer type washer, like new, $40. Call after 5—FE 8-1271.

Pentax Spotmatic Cam. Telephoto (105mm & 200mm) lenses, Filters. Other accessories. 658-6401

4 piece sectional, coffee & 2 end tables with glass in-set (blond), dinette table & 6 chairs, bookcase bed, box spring & mattress, dresser with mirror & bureau (rose walnut-modern). In storage, never been used. Owner relocating. Call 246-4717 after 5:30 p. m.

3-PIECE LIVING ROOM SET
Price $40
Call 338-6080

POLAROID electric eye camera; 8 mm. Nikkorex movie camera, new all elec.; also Dictaphone; outboard motor, Neptune, 5 h.p.; com. projector & microscope; hand slicer; 2 table lamps. FE8-4638.

5 POOL TABLES, 1¼" slate; time clock; chairs & racks. Call OL 8-2881.

Pool table — slate top, regulation size, inlaid carving, web pockets, new pool balls. $150. Call 246-4717 after 5:30 p. m.

PLYWOOD — ¼" Ext. $3.25; ½" Ext. plyscore $3.65; 8 ft. 2x4's, 64¢; flooring, paneling, shiplap, aluminum roofing, radiators, etc. Lewis, West Hurley FE 1-7866.

REFRIG., 2 dr., double drainboard sink, cabinet, stainless steel top, gas & gas range, 3 antique chrs. Ashokan Plumb., Rte 28, OL 7-8990.

Remodeling Your Kitchen?
SAVE TIME, MONEY, EFFORT WITH WARD'S COMPLETELY INSTALLED KITCHENS . . . YOU CHOOSE THE EXACT STYLE YOU WANT AND LET US DO THE REST.
ONE CONTRACT PRICE
NO HIDDEN COSTS! NO MONEY DOWN . . . UP TO 5 YEARS TO PAY.
MONTGOMERY WARD
KINGSTON, N.Y. Dial FE 8-5020

RIDING MOWER—4 h.p., 25" cut, excellent cond., $150; kitchen white cabinet w/formica top, 20x30", $10; recliner, red leather, $20; Remington vacuum cleaner, w/paint sprayer, like new, $35. 679-8482.

SATURDAY SALE — Highboy, tables, chairs, carriage, TV, attic fan, books, records, H.S. & college dresses, size 9, 10, 11; MUCH, MUCH, MORE. 9 to 5 p.m., Aug. 17. Just past St. Remy on 213 from Kingston. Signs on left.

SIDEWALK SALE—Sat., Aug. 17th, 10 a.m. 'til dark, Stone House, 1½ miles, Berme Road, S. of 213, High Falls. 687-7894.

Singer Sewing Machine, $40; Tent (sleeps 4), 2 cots, $50; Auto. Sears washer, sl. used, $125. 331-9358.

SINGLE BED and a Castro convertible couch, $30 for both. 338-8565.

TOP DOLLAR PAID
WE NEED
GUNS
OF EVERY TYPE
NEW · USED
MILITARY · COMMERCIAL
FOREIGN · DOMESTIC
NUMRICH ARMS
WEST HURLEY OR 9-2417

TRADE YOUR ENGINE
NOT YOUR CAR!
GUARANTEED FOR 1 YEAR (ONE) UNCONDITIONALLY
as low as $3.99 per week
Call Today (Les or Joe)
KING CHRYSLER PLYMOUTH INC.
515 Albany Ave., 331-8890

TVs—color, also 19", 21" & 23" black & white, portables & consoles, used, excellent condition. Priced for quick sale. FE 8-7540.

USED typist desks, executive desks & more typist desks. Starting at $24; New 4 drawer files, $29.95; Used check files, $42. "The Office," 237 Main St., P'keepsie, 454-5291.

Work pants, coveralls & shirts; also school desks for children and adults. 338-3768.

ANTIQUES

Aardvarks to Zithers
ANTIQUES WANTED
ALL TYPES · BEST PRICES
Lock, Stock & Barrel FE 8-4397

ANTIQUES BOUGHT — Furniture, Clocks, China Glass, Jewelry, Dolls, Toys, Anything Old. Dorothy Stackhouse, 126 E. Chester 338-8032

ANTIQUE ITEMS—French Poudre; Bombe chest; English silver lamp; piano stool; Gout footrest; set 24 Bohemian glasses; others. Moving, must dispose. 679-6477.

ANTIQUE MIRROR—lighting fixtures, lamps, furn., etc. Do visit Polly's Antiques, Esopus, N. Y., 7 miles S. of Kgn. 1 mile off 9W

ANTIQUES
Used items bought. 331-2420
The Corner Shop, Rte. 28

ANTIQUES

TRIFLES and TREASURES
Sawkill Rd., towards Lake Katrine
Fri. thru Sun., 4-7 p.m.

AUCTIONS

BARN SALE — Most of the merchandise is Urban Renewal. Some antique furniture and old car parts and some plumbing fixtures. 5 Main St. Old Hurley, N.Y. Aug. 12-18; 5 p.m. on week days, all day Saturday and Sunday. 331-4919.

Included in the auction at the Bearsville Antique Shop, on Saturday, Aug. 17, bound volume, street layout of Kingston, 1899. 22"x25", 89 pages. 1905 N.Y. water supply map, 24"x24". History of Spanish American War copyright 1899. 17x13; over 600 pgs with illustrations.

SAT. AUG. 17th 9 a. m. next to Bearsville P.O. Rte. 212. Old iron strap-hinges, Bentwood chairs; lamps, rund din. tables, old stoves, gateleg table, Boston & Nursing rockers, Roseback chairs, RR working lanterns, desk, showcase, 4 Vic. walnut & horsehair chairs, brass candelabra, iron carriage lamp, pine dressers, sleighbed, bunk beds ox yoke, marble sink, crocks, lift top commode, wash stands, princess dresser, U.S. documentary cabinet, used by 52nd Congress, antique glassware, bottles, clocks, brass mortar & pestle, mirror, corner chair, carpet, newly upholstered Victorian loveseat, trunks, churn, Bentwood cradle, plus many items too numerous to mention. Don't miss this sale. Many items refinished. Lunch avail. By order of Lou & Sadie Kricker, preview Sat. Aug. 10th, Hank Sagazie, Saugerties. CH 6-6718. J. P. Burger, Middleburg, N. Y.

BOATS & ACCESSORIES

14' Aluminum Semi-V, painted OD; good for duck hunting. 331-7318.

AUGUST CLEARANCE!
Boats — Engines — Trailers
DEDRICK'S, Cottekill Road, Stone Ridge, N. Y., 687-7107

1965 BOAT—motor & trailer, fiberglass bottom w/mahogany top, 40 h. p. Mercury engine, Holclaw trailer, reasonable. 246-6550.

15' FIBERGLASS, 45 h.p. motor. Trailer. Call 338-8643 after 5:30 p.m.

EVINRUDE Sales and Service MFG fiberglass boats. Tee Nee boat trailers. Petit paint and fiberglass. Special buys on new and used boats.
LOU'S BOAT BASIN
Rt 213, Eddyville FE 1-4670

LOU'S BT. BASIN, Eddyville, N.Y.
Don't Sit Home—Rent a Boat
Hour Day Week
Call 331-4670 or 338-2649

14' Lyman, fully equipped, 30 hp Evinrude. New trailer. Excellent condition. $450. 687-4971.

'68 MFG Edinboro, 17' runabout, '68 Evinrude 85 h.p., Selectric pushbutton, Tee Nee Trailer, Navy top & rear curtain, all equipped necessary to C. G. standards, 30% discount to move fast. Call 338-7729 between 5 & 7 p. m.

NEW FIBERGLASS & alum. boats, canoes & houseboats.
Used boats, motors & trailers
LAZYBONES MARINA
RT. 213 EDDYVILLE 331-0898

ULRICHSON 25 FT. SEA SKIFF 1960. 188 H. P. FIREBALL, GRAY MARINE DEPTH SOUNDER, SHIP TO SHORE RADIO, ELEC. REFRIGERATOR, MANY EXTRAS, IN EXCELLENT CONDITION. CALL FE 1-7738.

FRUITS & VEGETABLES

APPLES - SWEET CORN
Peaches, tomatoes, squash
Home grown, direct from our fields
Potatoes, onions, honey, sweet cider
SKY RANCH FARM
9W, Ulster Park, Open Daily

Corn & tomatoes, raspberries, lettuce, beets, scallions, squash, annual & peren. plants. Maggiore Farms, 338-5082, cr. Old S'kill Rd. & Rt. 28

SALE
4" pots Caladiums; Zinca and German Ivy vines; Coleus, Xmas cactus; Jade or rubber plants, Snake plant, all at 50c. Also home grown tomatoes, peaches, plums. Cucumbers 6 for 39c. Hermance Gardens, Rt. 9-W, Ulster Park, 2 miles south of Shop Rite.

NURSERY & SUPPLIES

OLIVER GARDENS NURSERY

Rte. 28, West Hurley, just past rd. to Woodstock. Please come with your growing pains. Mr Oliver has the remedy. Also for your convenience, fresh fruits, vegetables, eggs, groceries. Agway products. The price is right.

Oliver Gardens, Rte. 28, Happiness is "B. I. G." (BUSINESS IS GOOD). Vegetables, corn, tomatoes, plants, shrubbery. Garden needs — Daggonit-Agway is the best way.

Oliver Gardens—Rt. 28—Introduces the first N.Y. pushcart hot dog (House of Weenie) with sauerkraut/onions/mustard free cold drink.

Horse Equipment & Apparel

RHINEBECK TACK & LEATHER SHOP, Route 9, opp. Fair Ent., Rhinebeck, TR 6-4287.

HURLEY SADDLE SHOP
Old Rte. 209, FE 8-1525
All your horsemen needs

LIVESTOCK

CHESTNUT MARE — 15.2 hands. Gentle, good with children. Excellent condition, reasonable. FE 1-6455.

HORSES & SADDLE EQPT.
I still have some good Western horses and also a good selection of saddles, bridles and blankets at very good prices. Danny Basch Stables, Old route 209, Hurley, N.Y. Call 331-6268.

SADDLE HORSE — black mare, 7 yrs. old, with or without saddle. FE 8-4007.

PETS

4 ADORABLE KITTENS
free to good home.
Call 338-4084

AKC Miniature Pinscher pups. Top pedigree. Champion bloodline. 658-6211.

100 AKC puppies. Toy and many Poodles, Danes, Boxers, Labradors, Dalmatians, St. Bernards, Springers, toy, smooth, wire Terriers, Dachshunds, Eskimos, Scotties, Schnauzers, Airdales, Bassets, Beagles, Collies, Shihtzus. Lake View Kennels, 225-4343.

Aquariums & Supplies. 29 gal. S.S. tank, $18.95. Tropical fish, 4 for 99c. 20 Franklin St. 338-8370.

Boarding all size dogs. Clean, indr., outdr. runs, own AKC lic. handlers w/20 yrs. exp, obedience train. Wynfomeer Kennels, St. Ridge, 687-9611.

GERMAN SHEPHERD PUPS-AKC reg. Heidehouse Kennels, Elizaville, N.Y. 914-756-6363.

GERMAN SHEP. PUPS—AKC reg. qual. litter, buy with confidence, own with pride X-ray info 255-1513

GREAT DANES — AKC, Black & Harlequin. 331-0035.

Pedigree male miniature Poodle. 16 months old. Black. Well trained. $75. OL 7-2735.

POODLE GROOMING & CLIPPING DONE IN MY HOME PHONE CH 6-5569

POODLES—standard & miniatures, most colors and ages Also Cocker Spaniels. AKC champion bred, perm, shots, reas. priced. Tokalon Kennels, Route #375, West Hurley. OR 9-6889.

PUPPIES AKC
German Shepherds, Poodles, Great Danes, St. Bernard. Beauties. The Homestead, Rhinecliff. TR 6-4223.

SHEPHERD PUPPIES—2 left, 1 male, 1 female, 338-1562.

SHEPHERD PUPS, AKC, 6 wks., large boned, excellent disposition, home bred. PL 9-3311.

FARM MACHINERY

International Cub w/5 ft. cutter bar & dirt plow, $500. 686-5466.

USED MACHINERY

4-10 wheel dump trucks, 1 Hough motor, 1 heister low bed tagalong trailer and 1 bulldozer. 229-5330.

Not a "Do-It-Yourselfer" . . . Yourself?
Call in an Expert to Do it . . . Right!

CLASSIFIED SERVICES DIRECTORY

These Firms and Individuals Make It Their Business To Serve Your Home and Business Needs!

Air Compressor

Drilling, blasting and excavating, Blacktop roadways and driveways, backhoe. Machines for rental and operations.
JOSEPH STEPHANO & SON, INC.
338-6079 338-4740

Auto Repairs

AUTOMOBILE REPAIRS — all makes, American & Foreign cars, work guaranteed. Over 20 years same location. Call for appointment. DIPERI AUTO SERVICE, 10 Lucas Ave., Kingston, N.Y. 331-3306.

Blacktopping

BLACKTOP DRIVEWAYS
Free Estimates — Low Cost. All work guaranteed. 15 yrs. exp. 338-8740.

BLACKTOP DRIVEWAYS
Low Cost—Free Estimates. Cement Block Curbing & Flatwork. Mt. Marion, 246-2957.

Blacktop Paving-Guar. Work
Drain fields, driveways, crushed stone, sand, fill, topsoil. Free est. Clarante Trucking. 246-6115 246-2418.

PAVEMASTER — black top paving, also driveways, commercial. Free estimates this month only. 338-2880. Free estimates.

Building Demolition

FOR BUILDING DEMOLITION Call Leslie Lewis, W Hurley FE 1-7866

Carpentry

ADDITIONS Alterations, ceramic tile, custom built cabinets. Call Armand Genereux. 331-2658.

CARPENTRY
Any Type Job Done Reasonable FE 8-0500 Anytime

KARL EDMUNDSON, gen. carpentry, interior & exterior. Alterations. Call OL 7-5828

Cleaning

HUDSON RIVER MAINTENANCE Floor waxing, wind. washing, complete cleaning serv. Free est. 338-8740.

Electrical Contracting

AUTO ELECTRIC — Quality workmanship at economical prices. Free estimates FE 8-3742.

Gardening

GENERAL GARDENING WORK RELIABLE SERVICE
338-6232 AFTER 5 P.M.

Home Improvement

CARPENTER — PAINTER
No Job too Small
Reasonable rates 331-3099

Masonry

Mason Work. All kinds. Specializing in stone work. Call 331-3399 after 6 p.m.

Moving

Moving Van Going to N.Y.C. and vicinity Aug. 6, 22, Sept. 3.
Kingston Transfer Co., Inc.
Local mov., stor. FE 1-0910

Mowing

Tractor mowing, ½ acre and up. Richard C. Kaufman, Hurley, N.Y. Phone 331-2335.

Odd Jobs

LIGHT TRUCKING
Basements & attics cleaned
Phone 331-7154

Painting

AN AVERAGE RM.—Paint & labor, $35; all trades, small jobs. Free est. V. Schoonmaker, 338-6611.

INTERIOR & exterior decorating. Free estimates. Call John H. Gould, & Sons, for free estimate. 658-8512.

J & J Olsen, painting contractors. Interior & exterior & paper hanging. Call 331-8292; 331-7212.

PAINTING — interior, exterior, small jobs, free estimates, 338-5991.

PAINTING & MINOR REPAIRS—Reasonable rates. Free estimate. 338-4335.

Refuse Removal

REFUSE REMOVED, clean up jobs, cellar & attics, commercial or residential. J. Jamieson FE 1-7898 or FE 8-5875

Tree Removal

Trees topped, felled, removed. Free estimates. Fully insured. Call E. Fries, 687-2698 or 338-3104

Tree Service

DEPENDABLE TREE SERVICE
Trimming, Spraying, Removal
R. SMALL, HURLEY 338-8293

WILLIAMS BROS. TREE SERVICE—Tree removal, free estimates, fully insured. 331-2945

Truck Rentals

AVIS TRUCK RENTAL SERVICE
JAY BEE COMPANY
Stakes, Vans, Econolines, Pickups.
Hour — Day — Week
PORT EWEN GARAGE
Port Ewen FE 1-4012

MR. BUSINESSMAN — Your ad in this Classified Services Directory can be kept TIMELY and UP-TO-DATE for the Seasons you need it! For information and rates dial direct 338-0606.

Dear Abby

Loves Wide How-Long?

By ABIGAIL VAN BUREN

(© 1968 by Chicago Tribune-N. Y. News Synd., Inc.)

DEAR ABBY: This probably won't make your column, but for the sake of all men who have fat wives, I hope it does.

My wife is 5 feet 3 and tips the scale at 200 pounds, but as long as she is happy, so am I.

Our children adore her, I worship her and friends love her. She is a wonderful cook and housekeeper and she always dresses neat and smells fresh and clean. She's never nervous and grouchy like most women who are always on some crazy starvation diet. To me, she is perfect and I tell her so. I couldn't be more anxious to get home to her every evening if she looked like Sophia Loren. Sign me...

SATISFIED

DEAR SATISFIED: If your are satisfied, fine. But is your wife's DOCTOR satisfied? Ask any insurance expert how many years of life one can deduct from each 10 pounds of overweight. Vanity isn't everything, I agree. But if you want that wonderful wife around to "worship" in your old age, give her some food—for thought.

* * *

DEAR ABBY: What would you do if a friend said to you, "I heard something just terrible about you yesterday, but I can't tell you what it was or who told me because I promised I wouldn't tell?"

HURT

DEAR HURT: I'd send that person a "get well" card.

* * *

DEAR ABBY: This letter is for parents who believe their son is window peeping:

My fiance has been in that sort of trouble for the past 10 years. He said he did it at first for kicks. Then it became a habit. There followed a series of arrests and jail sentences. He is presently awaiting action on a more serious but directly related offense.

For the 2 years I've known him I had assumed he was "cured" and had not been in trouble. I was wrong. You cannot imagine the heartbreak and shock I suffered when they arrested him the last time.

He's not a bum. He is a well-educated young man from a good family.

I beg you, please see that your son consults a doctor, clergyman, school guidance counselor, or any mental health center, but do it now. Later may be too late.

NO NAME, NO CITY, PLEASE.

DEAR ABBY: Please tell that Montana professor that somebody here in Arkansas disagrees with him. He said, "a wife should be patient and encourage her husband to stay in graduate school, for they will both benefit from his increased earning capacity as well as the professional status boost he will have earned," or words to that effect.

I say, PHOOEY! I quit college and worked for years in order to put my husband thru medical school. Then he met a cute little nurse! He left me and took his "increased earning capacity and professional status boost" with him.

If I had been wise, I'd have finished MY education in order to increase MY earning capacity, because now I have to support myself.

A BOOB IN LITTLE ROCK

* * *

Everybody has a problem. What's yours? For a personal reply write to Abby, Box 69700, Los Angeles, Cal., 90069 and enclose a stamped, self-addressed envelope.

* * *

HATE TO WRITE LETTERS? SEND $1 TO ABBY, BOX 69700, LOS ANGELES, CAL., 90069, FOR ABBY'S BOOKLET, "HOW TO WRITE LETTERS FOR ALL OCCASIONS."

(Hear Dear Abby Mon. thru Sat. at 10:30 a.m. WKNY - 1490).

Bridge

Groping Toward the Proper Bid

By Oswald and James Jacoby

	NORTH	16
	♠ J 8 4 3	
	♥ J 9 5 4	
	♦ J 7 6 3	
	♣ J	
WEST		**EAST**
♠ 10 6 5		♠ 9 7
♥ Q 8 3		♥ 10 7 6 2
♦ A Q 9 2		♦ K 10 5
♣ 9 3 2		♣ Q 10 7 4
	SOUTH (D)	
	♠ A K Q 2	
	♥ A K	
	♦ 8 4	
	♣ A K 8 6 5	

North-South vulnerable

West	North	East	South
			2 ♣
Pass	2 ♦	Pass	2 N.T.
Pass	3 ♣	Pass	3 ♠
Pass	4 ♠	Pass	Pass
Pass			

Opening lead—♣ 2

Today's hand shows a 13 IMP gain for the Dallas Orange Team in its match against the California All-Stars. The bidding in the box is that of the Orange Team.

Bobby Wolff's two-club opening was an artificial forcing bid. The fact that he also had an old-fashioned Culbertson two-club opening is purely coincidental.

The one weakness of this artificial two-club opening is that you can't handle regular club bids too well. North's two-diamond response was a sort of a catch-all bid. It would be made with a bust; it might be made with a pretty good hand. In any event, it had nothing to do with diamonds.

This left Bobby with a tough choice. Should he rebid clubs? Shouldhe bid two no-trump with nothing in diamonds? He did bid two no-trump, which turned out to be the winning decision since, paradoxically, it kept him out of no-trump as his final contract.

North's three-club bid also had nothing to do with clubs. It was a Stayman bid to ask South if he had a four-card major. Bobby obliged by bidding three spades and North took him to game.

There was no trouble making five odd. Bobby won the club lead, ruffed a club in dummy, entered his hand with a heart, ruffed another club, drew trumps and conceded the last two tricks.

The California South also opened two clubs but chose to rebid to three clubs after the artificial two-diamond response. North could find nothing better to bid than three no-trump. If East had led his fourth club, North would have let it ride to his jack and made three no-trump but East opened a heart. After this lead North could do no more than to take his eight top tricks and go one down.

(Newspaper Enterprise Assn.)

Quick Quiz

Q — Why are U.S. Marines often called "leathernecks'?

A — Because in early days they wore leather bands around their throats.

* * *

Q — When were stewardesses first employed by airlines?

A — In 1930, aboard a transport plane that carried 14 passengers.

* * *

Q — Who is the first and only Boy Scout to become president of the United States?

A — John F. Kennedy.

* * *

Q — Where is the United States Merchant Marine Academy?

A — The academy is located at Kings Point, N.Y.

(Newspaper Enterprise Assn.)

Horoscope By SYDNEY OMARR

It's In The Stars

("The wise man controls his destiny . . . astrology points the way.")

FORECAST FOR SATURDAY, AUGUST 17, 1968

ARIES (March 21-April 19): Strength comes from those who serve you, work with and for you. Fine for dealing with relatives, putting opinions on record. Opposition tends to be weak. Act accordngly.

TAURUS (April 20-May 20): Good for creative, intellectual pursuits. Pleasure shown from children, also through opposite sex. Romance is in the air. Avoid extravagance. Emphasize quality, simplicty.

GEMINI (May21-June 20) Pleasa:nt surprise due as result of letter or telephone message. Keep lines of communication open. One close to you may want to make concession Provide face-saving device. Be lenient.

LEO (July 23-Aug. 22): Friendly contacts today could result in ultimate profit. You are able to throw off burden which was not rightly your own. Greater freedom is on horizon. Get ready.

VIRGO (Aug.23-Sept.22): Day for expansion.Break tendency toward confinement. Seek means of expression. Check with knowledgeable person about career opportunity. Avoid excess during any celebration tonight.

LIBRA (Sept 23-Oct.22): Hunch pays off. Your intuitive intellect is honed to razor sharpness. You can perceive import trend. Trust yourself. Heed inner voice. Accent on journey, change of philosophy.

SCORPIO (Oct.23-Nov. 21): Emotional reactions today are quick, sharp. Nothing appears to occur halfway—all the way or nothing. Know this and give logic a chance. Means temper impulsiveness with thoughtfulness.

SAGITTARIUS (Nov.22-Dec. 21): Permit one in authority to speak his piece. Means be receptive. Curb tendency to interrupt. You gain today through steady pace. You win your way if patient. Promotion is due.

CAPRICORN (Jan.20-Feb.18): Love comes your way. If single, you could find this a day when much of future is settled. If married, you could rekindle spark of romance. Stress creativity, self-expression. Give.

PISCES (Feb. 19-March 20): You may be tempted to throw caution to winds, but there are rules, restrictions. Best to adhere to regulations—then you could find opening . Move through knowledge, not pure impulse.

IF TODAY IS YOUR BIRTHDAY you are a natural executive. You fare best working for yourself—not so good when it comes to taking orders. Opening for greater artistic expression is on horizon.

GENERAL TENDENCIES: Labor scores major point. This shares spotlight of attention with medical advance.

(To find out who's lucky for you in money and love order Sydney Omarr's booklet, "Secret Hints for Men and Women." Send birthdate and 50 cents to Omarr Astrology Secrets, Kingston Daily Freeman, Box 3240, Grand Central Station, New York, N.Y. 10017)

Copr T-M1968, Gen Fea. Corp.

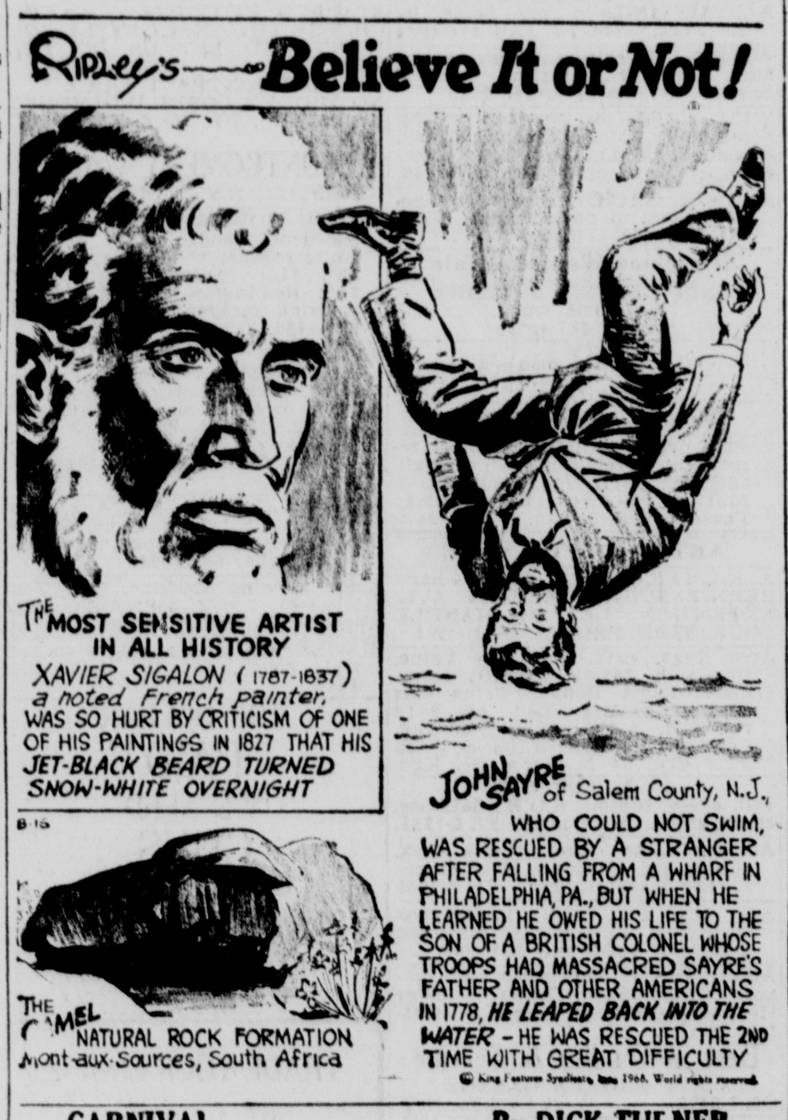

Forty-Niners

ACROSS
1 "Outcasts of Poker ——"
5 Lynch ——
8 Mark Twain and Angel's ——
12 Hercules' captive lady
13 Upon (prefix)
14 Jewish month
15 Saxhorn
16 Wine (Fr.)
17 Forefather
18 Move upward
20 Oceans
21 —— Francisco, gold rush city
23 Forty-niners, in other words
25 Pincers
27 Small tumor
28 Arabian sultanate
29 Sawmill machine
33 Dance
35 Storm
36 Artificial language
38 Was afraid
40 Arch corners (arch.)
44 Brother (ab.)
45 Instance
46 In aria style (music)
48 Artifice
49 Compass point
50 Whisker
53 Elbe tributary
54 Alien in Judaism
55 Killer whale
56 Fondles
57 Double curve
58 Paradise

DOWN
1 Convulsion
2 Masculine nickname
3 Man from Caspian seashore
4 Beverages
5 Prying bars
6 Copying
7 Glassed wall opening
8 Prophetess of evil
9 Farewell (Fr.)
10 French revolutionary
11 Squeeze
19 Auto
21 Blemish
22 Girl's name
24 Born
26 Bridge builders
30 Planks next a boat's keel
31 German river (var.)
32 Fix over
34 Peculiar
37 Citrus fruit
38 Aviators
39 Within (comb. form)
40 Written matter
41 Hesitate
42 Valued resource
43 Marine birds
47 Foot covering
51 Frozen water
52 Operated

Answer to Previous Puzzle

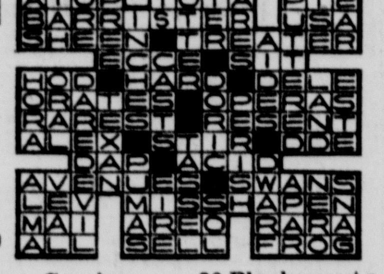

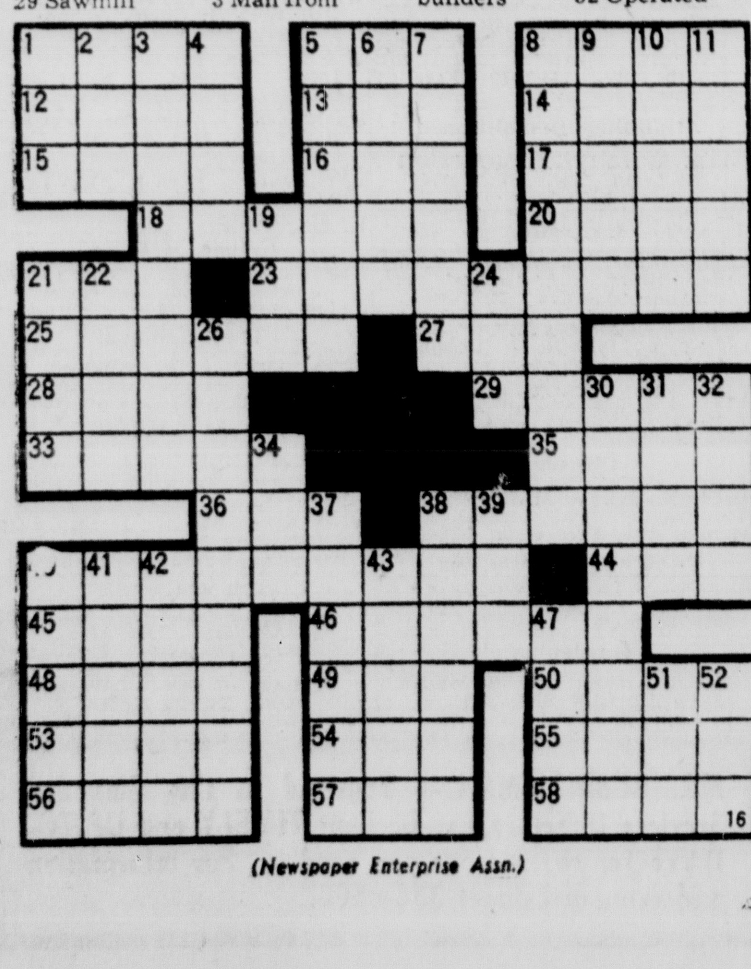

(Newspaper Enterprise Assn.)

CARNIVAL By DICK TURNER

"The best thing to do is to ignore his attempts to get attention . . . just replace the house and act as though nothing had happened!"

THE BORN LOSER By ART SANSOM

BLONDIE Registered U.S. Patent Office

NANCY® By ERNIE BUSHMILLER

PEANUTS By CHARLES M. SCHULZ

THE FLINTSTONES (Watch the Flintstones Every Weekday at 4 p. m. on Channel 6) HANNA-BARBERA

EEK & MEEK By HOWIE SCHNEIDER

B. C. By JOHNNY HART

Today's Word

By ROBERT FYNE and ERNEST PETERSAK

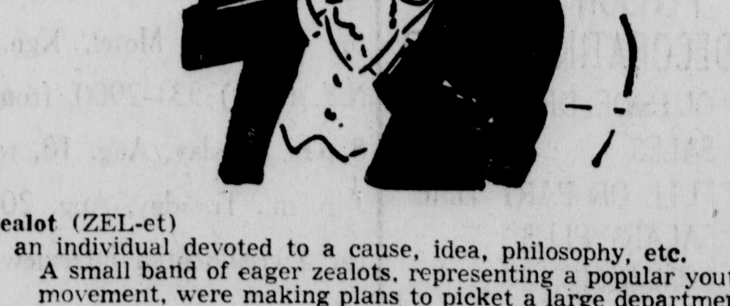

zealot (ZEL-et)

an individual devoted to a cause, idea, philosophy, etc.

A small band of eager zealots, representing a popular youth movement, were making plans to picket a large department store.

During the American Civil War a group of southern zealots made a sudden attack on a quiet northern town in New England.

Modern day composers, zealots in their own right, are writing a new type of music which has offended many critics.

Dear Abby

Loves Wide How-Long?

By ABIGAIL VAN BUREN..

(© 1968 by Chicago Tribune-N. Y. News Synd., Inc.)

DEAR ABBY: This probably won't make your column, but for the sake of all men who have fat wives, I hope it does.

My wife is 5 feet 3 and tips the scale at 200 pounds, but as long as she is happy, so am I.

Our children adore her, I worship her and friends love her. She is a wonderful cook and housekeeper and she always dresses neat and smells fresh and clean. She's never nervous and grouchy like most women who are always on some crazy starvation diet. To me, she is perfect and I tell her so. I couldn't be more anxious to get home to her every evening if she looked like Sophia Loren. Sign me...

SATISFIED

DEAR SATISFIED: If your are satisfied, fine. But is your wife's DOCTOR satisfied? Ask any insurance expert how many years of life one can deduct from each 10 pounds of overweight. Vanity isn't everything, I agree. But if you want that wonderful wife around to "worship" in your old age, give her some food—for thought.

* * *

DEAR ABBY: What would you do if a friend said to you, "I heard something just terrible about you yesterday, but I can't tell you what it was or who told me because I promised I wouldn't tell?"

HURT

DEAR HURT: I'd send that person a "get well" card.

* * *

DEAR ABBY: This letter is for parents who believe their son is window peeping:

My fiance has been in that sort of trouble for the past 10 years. He said he did it at first for kicks. Then it became a habit. There followed a series of arrests and jail sentences. He is presently awaiting action on a more serious but directly related offense.

For the 2 years I've known him I had assumed he was "cured" and had not been in trouble. I was wrong. You cannot imagine the heartbreak and shock I suffered when they arrested him the last time.

He's not a bum. He is a well-educated young man from a good family.

I beg you, please see that your son consults a doctor, clergyman, school guidance counselor, or any mental health center, but do it now. Later may be too late.

NO NAME, NO CITY, PLEASE.

DEAR ABBY: Please tell that Montana professor that somebody here in Arkansas disagrees with him. He said, "a wife should be patient and encourage her husband to stay in graduate school, for they will both benefit from his increased earning capacity as well as the professional status boost he will have earned," or words to that effect.

I say, PHOOEY! I quit college and worked for years in order to put my husband thru medical school. Then he met a cute little nurse! He left me and took his "increased earning capacity and professional status boost" with him.

If I had been wise, I'd have finished MY education in order to increase MY earning capacity, because now I have to support myself.

* * *

A BOOB IN LITTLE ROCK

Everybody has a problem. What's yours? For a personal reply write to Abby, Box 69700, Los Angeles, Cal., 90069 and enclose a stamped, self-addressed envelope.

* * *

HATE TO WRITE LETTERS? SEND $1 TO ABBY, BOX 69700, LOS ANGELES, CAL., 90069, FOR ABBY'S BOOKLET, "HOW TO WRITE LETTERS FOR ALL OCCASIONS."

(Hear Dear Abby Mon. thru Sat. at 10:30 a.m. WKNY - 1490).

Bridge

Groping Toward the Proper Bid

By Oswald and James Jacoby

NORTH 16
♠ J 8 4 3
♥ J 9 5 4
♦ J 7 6 3
♣ J

WEST
♠ 10 6 5
♥ Q 8 3
♦ A Q 9 2
♣ 9 3 2

EAST
♠ 9 7
♥ 10 7 6 2
♦ K 10 5
♣ Q 10 7 4

SOUTH (D)
♠ A K Q 2
♥ A K
♦ 8 4
♣ A K 8 6 5

North-South vulnerable

West	North	East	South
			2 ♣
Pass	2 ♦	Pass	2 N.T.
Pass	3 ♣	Pass	3 ♠
Pass	4 ♠	Pass	Pass
Pass			

Opening lead—♣ 2

Today's hand shows a 13 IMP gain for the Dallas Orange Team in its match against the California All-Stars. The bidding in the box is that of the Orange Team.

Bobby Wolff's two-club opening was an artificial forcing bid. The fact that he also had an old-fashioned Culbertson two-club opening is purely coincidental.

The one weakness of this artificial two-club opening is that you can't handle regular club bids too well. North's two-diamond response was a sort of a catch-all bid. It would be made with a bust; it might be made with a pretty good hand. In any event, it had nothing to do with diamonds.

This left Bobby with a tough choice. Should he rebid clubs? Shouldhe bid two no-trump with nothing in diamonds? He did bid two no-trump, which turned out to be the winning decision since, paradoxically, it kept him out of no-trump as his final contract.

North's three-club bid also had nothing to do with clubs. It was a Stayman bid to ask South if he had a four-card major. Bobby obliged by bidding three spades and North took him to game.

There was no trouble making five odd. Bobby won the club lead, ruffed a club in dummy, entered his hand with a heart, ruffed another club, drew trumps and conceded the last two tricks.

The California South also opened two clubs but chose to rebid to three clubs after the artificial two-diamond response. North could find nothing better to bid than three no-trump. If East had led his fourth club, North would have let it ride to his jack and made three no-trump but East opened a heart. After this lead North could do no more than to take his eight top tricks and go one down.

(Newspaper Enterprise Assn.)

Quick Quiz

Q — Why are U.S. Marines often called "leathernecks"?

A — Because in early days they wore leather bands around their throats.

• • •

Q — When were stewardesses first employed by airlines?

A — In 1930, aboard a transport plane that carried 14 passengers.

• • •

Q — Who is the first and only Boy Scout to become president of the United States?

A — John F. Kennedy.

• • •

Q — Where is the United States Merchant Marine Academy?

A — The academy is located at Kings Point, N.Y.

(Newspaper Enterprise Assn.)

Forty-Niners

ACROSS

1 "Outcasts of Poker ——"
5 Lynch ——
8 Mark Twain and Angel's ——
12 Hercules' captive lady
13 Upon (prefix)
14 Jewish month
15 Saxhorn
16 Wine (Fr.)
17 Forefather
18 Move upward
20 Oceans
21 —— Francisco, gold rush city
23 Forty-niners, in other words
25 Pincers
27 Small tumor
28 Arabian sultanate
29 Sawmill machine
33 Dance
35 Storm
36 Artificial language
38 Was afraid
40 Arch corners (arch.)
44 Brother (ab.)
45 Instance
46 In aria style (music)
48 Artifice
49 Compass point
50 Whisker
53 Elbe tributary
54 Alien in Judaism
55 Killer whale
56 Fondles
57 Double curve
58 Paradise

DOWN

1 Convulsion
2 Masculine nickname
3 Man from Caspian seashore
4 Beverages
5 Prying bars
6 Copying
7 Glassed wall opening
8 Prophetess of evil
9 Farewell (Fr.)
10 French revolutionary
11 Squeeze
19 Auto
21 Blemish
22 Girl's name
24 Born
26 Bridge builders
30 Planks next a boat's keel
31 German river (var.)
32 Fix over
34 Peculiar
37 Citrus fruit
38 Aviators
39 Within (comb. form)
40 Written matter
41 Hesitate
42 Valued resource
43 Marine birds
47 Foot covering
51 Frozen water
52 Operated

Answer to Previous Puzzle

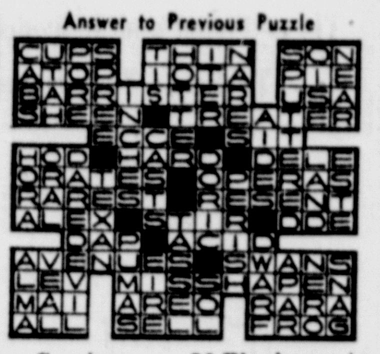

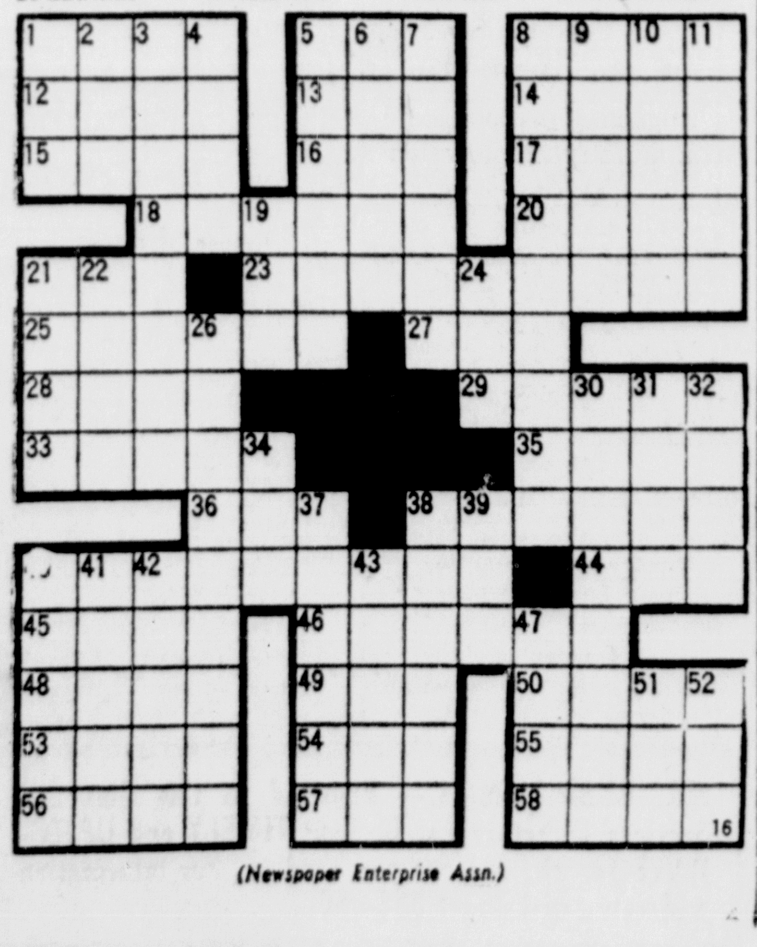

(Newspaper Enterprise Assn.)

Horoscope By SYDNEY OMARR

It's In The Stars

("The wise man controls his destiny . . . astrology points the way.")

FORECAST FOR SATURDAY, AUGUST 17, 1968

ARIES (March 21-April 19): Strength comes from those who serve you, work with and for you. Fine for dealing with relatives, putting opinions on record. Opposition tends to be weak. Act accordngly.

TAURUS (April 20-May 20): Good for creative, intellectual pursuits. Pleasure shown from children, also through opposite sex. Romance is in the air. Avoid extravagance. Emphasize quality, simplicty.

GEMINI (May21-June 20) Pleasa:nt surprise due as result of letter or telephone message. Keep lines of communication open. One close to you may want to make concession Provide face-saving device. Be lenient.

LEO (July 23-Aug. 22): Friendly contacts today could result in ultimate profit. You are able to throw off burden which was not rightly your own. Greater freedom is on horizon. Get ready.

VIRGO (Aug.23-Sept.22): Day for expansion.Break tendency toward confinement. Seek means of expression. Check with knowledgeable person about career opportunity. Avoid excess during any celebration tonight.

LIBRA (Sept 23-Oct.22): Hunch pays off. Your intuitive intellect is honed to razor sharpness. You can perceive import trend. Trust yourself. Heed inner voice. Accent on journey, change of philosophy.

SCORPIO (Oct.23-Nov. 21): Emotional reactions today are quick, sharp. Nothing appears to occur halfway—all the way or nothing. Know this and give logic a chance. Means temper impulsiveness with thoughtfulness.

SAGITTARIUS (Nov.22-Dec. 21): Permit one in authority to speak his piece. Means be receptive. Curb tendency to interrupt. You gain today through steady pace. You win your way if patient. Promotion is due.

CAPRICORN (Jan.20-Feb.18): Love comes your way. If single, you could find this a day when much of future is settled. If married, you could rekindle spark of romance. Stress creativity, self-expression. Give.

PISCES (Feb. 19-March 20): You may be tempted to throw caution to winds, but there are rules, restrictions. Best to adhere to regulations– then you could find opening . Move through knowledge, not pure impulse.

IF TODAY IS YOUR BIRTHDAY you are a natural executive. You fare best working for yourself—not so good when it comes to taking orders. Opening for greater artistic expression is on horizon.

GENERAL TENDENCIES: Labor scores major point. This shares spotlight of attention with medical advance.

(To find out who's lucky for you in money and love order Sydney Omarr's booklet, "Secret Hints for Men and Women." Send birthdate and 50 cents to Omarr Astrology Secrets, Kingston Daily Freeman, Box 3240, Grand Central Station, New York, N.Y. 10017)

Copr T-M1968, Gen Fea. Corp.

Ripley's Believe It or Not!

CARNIVAL By DICK TURNER

"The best thing to do is to ignore his attempts to get attention . . . just replace the house and act as though nothing had happened!"

THE BORN LOSER By ART SANSOM

BLONDIE Registered U.S. Patent Office

NANCY® By ERNIE BUSHMILLER

PEANUTS By CHARLES M. SCHULZ

THE FLINTSTONES (Watch the Flintstones Every Weekday at 4 p. m. on Channel 6) HANNA-BARBERA

EEK & MEEK By HOWIE SCHNEIDER

B.C. By JOHNNY HART

Walt Disney's True Life Adventures

Today's Word

By ROBERT FYNE and ERNEST PETERSAK

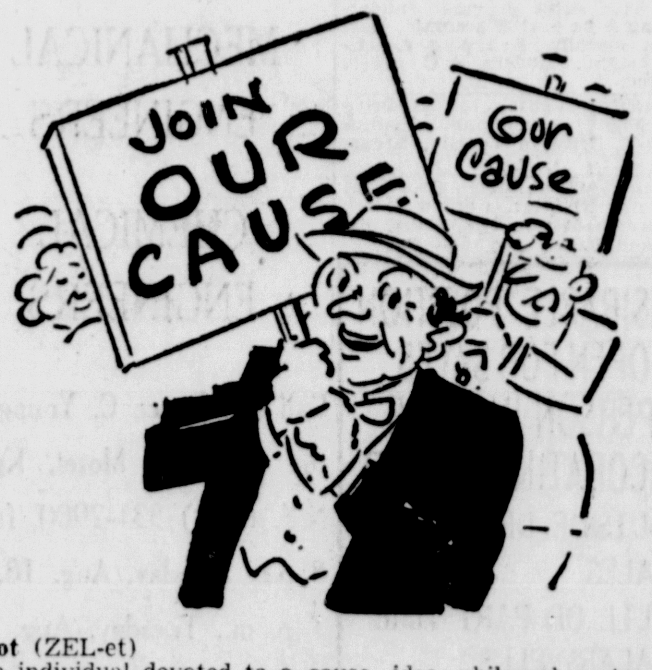

zealot (ZEL-et)

an individual devoted to a cause, idea, philosophy, etc.

A small band of eager zealots, representing a popular youth movement, were making plans to picket a large department store.

During the American Civil War a group of southern zealots made a sudden attack on a quiet northern town in New England.

Modern day composers, zealots in their own right, are writing a new type of music which has offended many critics.

OUT OUR WAY By J. R. WILLIAMS

OUR BOARDING HOUSE with MAJOR HOOPLE

DONALD DUCK By WALT DISNEY

CAPTAIN EASY By LESLIE TURNER

HENRY By CARL ANDERSON

LI'L ABNER By AL CAPP

BUGS BUNNY

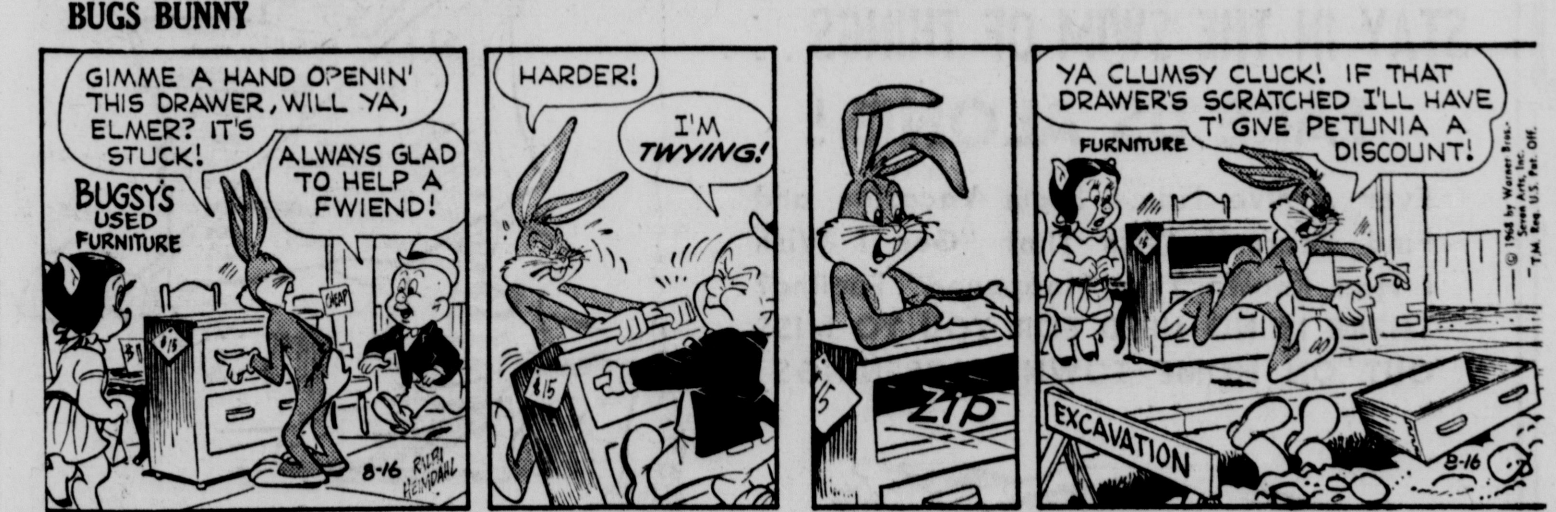

ALLEY OOP By V. T. HAMLIN

THE WILLETS By WALT WETTERBERG

★★ DAILY TV LISTINGS ★★

Friday Afternoon

4:00 (2) The Secret Storm
(4) The Match Game
(6) The Flintstones (C)
(7) Dark Shadows
(10) Leave It to Beaver
(11) Kimba the White Lion (C)
(13) Gilligan's Island
4:25 (4) Floyd Kalber with the News
4:30 (2) The Mike Douglas Show (C)
(4) Movie, "Cynthia" Elizabeth Taylor
(5) Marine Boy (C)
(6) The Early Show, "Bonzo Goes to College" Maureen O'Sullivan
(7) Movie, 'A Woman's Vengeance" Charles Boyer
(10) Dick Van Dyke Daytime Show
(11) Speed Racer (C)
(13) The Mike Douglas Show
(17) Guitar with Fred Noad
5:00 (5) Winchell-Mahoney
(10) The Danny Thomas Show
(11) Westchester Golf Classic
5:30 (10) The Rogues
6:00 (2) WCBS-TV News Evening Report (C)
(4) NBC News
(5) The Flintstones (C)
(6) The 6:00 Report (C)
(11) Superman (C)
(13) Six PM Report
6:20 (13) Weather Outlook
6:25 (6) Weather
(13 Mayor Corning Reports (C)
6:30 (4) (6) The Huntley-Brinkley Report (C)
(5) McHale's Navy
(7) Local News (C)
(10) The Big News (C)
(11) The Munsters
(13) ABC News (C)
6:45 (17) Friendly Giant
7:00 (2) CBS Evening News with Walter Cronkite (C)
(6) Rifleman
(5) I Love Lucy
(7) ABC News (C)
(10) The Big News
(11) F Troop (C)
(13) Truth or Consequences (C)
(17) Misterogers' Neighborhood
7:30 (2) (10) The Wild Wild West (C) (R)
(4) (6) Tarzan (C)
(5) "Truth or Consequences" (C)
(7) (13) Off To See the Wizard (C) (R)
(11) The Patty Duke Show
(17) What's New
8:00 (5) Hazel (C)
(11) Password (C)
(17) Joyce Chen Cooks
8:30 (2) (10) Gomer Pyle (C) (R)
(4) (6) Star Trek (C) (R)
(5) The Merv Griffin Show
(7) (13) Man In a Suitcase (C)
(11) Friday Night Movie, "The Fighter" Richard Conte
(17) Washington: Week In Review
9:00 (2) (10) The Friday Night Movie
(17) NET Playhouse
9:30 (4) (6) The Hollywood Squares (C)
(7) (13) The Guns of Will Sonnett (C)
10:00 (4) What's Happening to America (C)
(5) 10 O'Clock News
(6) Secret Agent
(7) (13) Judd For the Defense (C) (R)
(11) 10 O'clock News
(17) Newsfront
10:30 (11) Tonight at the Movies, "The Mark of the Vampire: John Beal
(17) Faces of Business
11:00 (2) WCBS-TV News Late Report (C)
(4) NBC-TV News
(5) The Alan Burke Show (C)
(6) News Final with Ernie Tetrault (C)
(7) News (C)
(10) Nightbeat with Ted Baughn (C)
(13) Eleven PM Report (C)
(17) Speaking Freely
11:25 (10) The Late Show, "The Man in the Net" Alan Ladd
11:30 (2) The Late Show, "The Lady Pays off" Linda Darnell
(4) (6) The Tonight Show starring Johnny Carson (C)
(7) (13) The Joey Bishop Show (C)
11:45 (5) The Les Crane Show (C)
12:15 (11) The Burns and Allen Show
12:30 (13) Eleven PM Report
12:45 (5) The Eleventh Hour
1:45 (5) News Headlines

Saturday Morning

6:25 (2) Give Us This Day
(7) Project Know
6:30 (2) Summer Semester
(4) Modern Farming
6:40 (10) Inspiration
6:45 (10) News and Weather
6:50 (10) Farm Report
7:00 (2) Project Headstart
(6) Across the Fence
(7) Cartoons (C)
(10) Summer Semester
7:30 (2) Explorer 10 (C)
(4) Across the Fence
(6) Super Six (C)
(10) The Road Runner
7:50 (7) News
8:00 (2) (10) Captain Kangaroo (C)
(4) Col. Bleep (C)
(5) Herald of Truth
(6) Lisa's Lighthouse
(7) Project Know (C)
(13) Light Time
8:15 (11) Davey & Goliath
8:30 (5) My Mother the Car
(7) Davey and Goliath
(11) This Is the Life
(13) Buffalo Bill Jr.
9:00 (2) (10) Frankenstein Jr. (C)
(4) Super 6 Cartoon
(5) Saturday Morning Movie
(6) Casper, the Friendly Ghost
(7) (13) The New Casper Cartoon Show
(11) Expedition
9:30 (2) (10) The Herculoids
(4) (6) Super President
(7) (13) Fantastic Four
(11) Star Theatre
10:00 (2) (10) Shazzan! (C)
(4) (6) Flintstones (C)
(7) (13) Spiderman (C)
(11) It Is Written (C)
10:30 (2) (10) The Space Ghost (C)
(4) (6) Samson & Goliath (C)
(5) Inside Bedford-Stuyvesant
(7) (13) Journey to the Center of the earth.
(11) The Kathryn Kuhlman Show (C)
11:00 (2) (10) Moby Dick and the Mighty Mightor (C)
(4) (6) Birdman (C)
(5) Opinion: Washington
(7) (13) King Kong (C)
(11) Saturday Morning Movie
11:30 (2) (10) The Superman, Aquaman Hour of Adventure (C)
(4) (6) Atom Ant and Secret Squirrel (C)
(5) Upbeat (C)
(7) (13) George of the Jungle (C)
12:00 (4) (6) Cool McCool
(11) Challenge of the Six Billion (C)
(7) (13) The Beatles
12:30 (2) (10) Johnny Quest
(4) Dodo (C)
(5) East Side Comedy
(6) Movie Six, "Devil of the Desert Against the Son of Hercules" Kirk Morris
(7) (13) American Bandstand (C)
(11) Equal Time (C)
1:00 (2) (10) The Lone Ranger—Cartoon series (C)
(4) Agriculture U.S.A.
(11) Insight
1:30 (2) The Road Runner
(4) Children Explore (C)
(5) Wells Fargo
(7) (13) Happening '68
(10) Mummy Movie, "Curse of the Aztec Mummy" Ramon Gay
(11) True Adventure
1:45 (4) The Sandy Koufax Show (C)
2:00 (2) Opportunity Line
(4) (6) Major League Baseball (C)
(5) Route 66
(7) Page One (C)
(11) Space Adventure Theatre
(13) True Adventure
2:30 (2) Age of Complexity
(7) Movie
(10) Upbeat (C)
(13) Treasure
3:00 (2) Repertoire Workshop (C)
(5) Battlefield
(11) Baloon Safari
(13) Loretta Young
3:30 (2) The New Society
(10) Championship Wrestling (C)
(13) Cameo Theatre

Cynthia Lowry

A 'Wild, Wild West' Chair

By CYNTHIA LOWRY
AP Television-Radio Writer

HOLLYWOOD (AP) — The star's chair on the "Wild, Wild West" set bears an unusual identifying inscription: "Robert Conrad, ex-stuntman, retired by CBS, Jan. 24, 1968."

Conrad, who was darn near retired from this world on that date, is reminded of his luck every time he sees the chair, which is kept just beyond camera range. For a while it appeared that the series would end abruptly before the completion of its third year.

It was one of the little-publicized mishaps of the season, although the show's fans may have concluded that they were getting fewer shows than usual. They were, 23 instead of 26. Conrad's accident came in the middle of the 24th show which could not be completed.

Timing Was Off

The actor, who enjoys doing his own stunts, leaped from a balcony, grabbed a big chandelier and from there was to land on a villain below. The timing was off and Conrad slipped and landed on his head some 15 feet below the lighting fixture. The result was a double skull fracture, weeks in the hospital and a long convalescence slowed by constant dizziness.

The series is now in full production for its fourth season and Conrad is back—healthy and in physical trim. One corner of the building housing the show's permanent sets is a gymnasium, complete with a boxing ring. Conrad, who keeps himself in shape like a professional athlete, runs three miles a day in the studio back lot and between takes goes a few rounds in the ring.

"Wild, Wild West," of course, is an imaginative Western spoof and certainly no one beyond tender years ever takes seriously its bizarre situations, co-star Ross Martin's elaborate disguises or the anachronistic scientific and mechanical inventions of the assorted bad guys. Nevertheless, it is one of the action series being watched by network censors for scenes of excessive violence, even if the violence is all in fun.

In past seasons the two secret agents have encountered evil geniuses who have invented—and are using for foul purposes—such modern miracles as electricity, anesthetics, lethal rays and gases, telephones, radio and television. In the episode currently in production, the 1874 heroes have "invented" scuba gear with which to foil villains who beat Jacques Yves Cousteau by about 100 years in dreaming up a way to plan an undersea community—concealed under an enormous plastic—which they also invented—octopus.

Star and Millionaire

Conrad has become, since his early TV days as a co-star in "Hawaiian Eye," an established star and a millionaire.

"I think the show is good for at least a fifth season—one after this, anyway," he said. "Then I'd like to get involved in producing and directing films."

They sheared comedian Marty Allen's unbelievable hairdo Wednesday so he can play a straight dramatic role in ABC's Western, "The Big Valley." Allen, now a single act since he and Steve Rossi broke up their team, will have to wear a fright wig in his nightclub appearances for a while until his own locks grow out.

OFFICE CAT

By Junius
Trade Mark Reg.

In each of the three schools in which I have taught first grade, various six-year-olds told me they had dreamed I was cut to pieces. Then, shortly after a child told me of having this dream, I underwent major surgery, and reports of such a dream have stopped. — Mrs. Ferne Hunter, Centerville, Mo.

A New Yorker was driving his expensive car through the hills of Kentucky when he got a flat tire. As he was changing the tire and old man walked up to him and peered at the car with awe.

Old Zek — What do you do for a living, stranger?

Mr. Price — I'm a union leader.

The old man's eyes opened wide.

Old Zek — Don't you Yankees know the war is over.

If her lips are on fire, and she trembles in your arms, give her up man.. she's probably got malaria.

Joe — How do you like your job as salesman?

Jim — Oh, it's dandy. You meet some fine fellows at the hotels and have lots of fun in the evenings, but what I don't like is calling on all those store managers.

Success is the ability to get along with some people and ahead of others.

Civilized man looks around, observes creation and marvels at the Intelligence behind it. Show a savage a watch ticking off the seconds, minutes and hours and his thoughts will be identical.

Bobby — Dad, what is a traitor in politics?

Mr. Lee (his father) — A traitor, my son, is a man who leaves our party and goes over to the other side.

Bobby — Well, then, what is a man who leaves his party and comes over to our side?

Mr. Lee (his father) — A convert, my son.

Local Radio Highlights

Friday

WBAZ 1550	A new band jet survey comes alive tomorrow. Hear the rundown tomorrow evening at 11 as Gary Davis sends it your way for 2 solid hours. The jet set survey on WBAZ radio.
WGHQ—AM 920	1:10-3 p. m. TOMORROW — Cousin Dick Nellis brings you the tops in country and western music.
WGHQ—FM 94.3	10:15 p. m. "Presentation" features Nat Cole and Nelson Riddle.
WKNY 1490	10:10 a. m. Tomorrow join "Tex Larabey" on the sounds of the country. The best in country music heard every Saturday morning.

TV Movie High-Lites

Friday

4:30 P.M.	(4)	"CYNTHIA" (drama) Elizabeth Taylor — A girl who has never had a date falls in love for the first time.
4:30 P.M.	(6)	"BONZO GOES TO COLLEGE" Maureen O'Sullivan—A chimp finds a home on a college campus and becomes a star quarterback.
4:30 P.M.	(7)	"A WOMAN'S VENGEANCE" (drama) Charles Boyer—A man's invalid wife dies while he is out with a girl with whom he has fallen in love.
8:30 P.M.	(11)	"THE FIGHTER" (adventure) Richard Conte — A Mexican patriot turns boxer in order to raise money for the Mexican revolution.
10:30 P.M.	(11)	"THE MARK OF THE VAMPIRE" (melodrama) John Beal—A doctor accidentally takes pills which turn him into a vampire.
11:00 P.M.	(9)	"A MAN NAMED ROCCA" (drama) Jean-Paul Belmondo — Two prisoners learn that they can reduce their jail terms by digging up land mines.
11:25 P.M.	(10)	"THE MAN IN THE NET" Alan Ladd—Circumstantial evidence builds against a man accused of murdering his wife.
11:30 P.M.	(2)	"THE LADY PAYS OFF" (drama) Linda Darnell — A teacher contracts a gambling debt in Reno and is unable to pay.
1:00 A.M.	(7)	"THESE WILDER YEARS" (drama) James Cagney—A man returns to his home town to find his illegitimate son whom he abandoned 20 years earlier.
1:10 A.M.	(2)	"SOUND OFF" (musical) Mickey Rooney—A conceited nightclub singer is drafted.
1:15 A.M.	(4)	"SMASH UP—THE STORY OF A WOMAN" (drama) Susan Hayward—Story of a nightclub singer who takes to the bottle when her husband forgets about her.
2:50 A.M.	(2)	"BLACK HORSE CANYON" (color-western) Joel McCrea — A wild black stallion arouses the ire of the ranchers by stealing all their mares.
4:25 A.M.	(2)	"MANHUNT IN THE JUNGLE" (color-adventure) Robin Hughes—This film chronicles Cdr. George M. Dyott's search for the famed Col. P. H. Fawcett.
		Saturday
9:00 A.M.	(5)	"SOUTHWEST PASSAGE" (western) Ron Cameron—A frontiersman tries to prove that camels can be put to use in the West.
9:30 A.M.	(9)	"RIDE 'EM COWBOY" (comedy) Abbott and Costello—A couple of peanut vendors are mistaken for cowboys.
11:00 A.M.	(9)	"THE TIME OF THEIR LIVES" (comedy) Abbott and Costello — An 18th Century tinker has one possession: a letter from George Washington.
11:00 A.M.	(11)	"LORD OF THE JUNGLE" (adventure) Johnny Sheffield—Bomba tries to halt the slaughter of a herd of elephants.
12:30 P.M.	(5)	"MR. HEX" (comedy) Leo Gorcey—The Bowery Boys start looking for ways to raise money to help a singer.
12:30 P.M.	(6)	"DEVIL OF THE DESERT AGAINST THE SON OF HERCULES" Kirk Morris — A man tracks down an assassin after a king has been slain and his daughters sold into slavery.
1:30 P.M.	(10)	"CURSE OF THE AZTEC MUMMY" Ramon Gay—The mummy of an Aztec priest rises from the grave to fulfill its vengeance.
2:00 P.M.	(11)	"BEYOND THE MOON" (Science fiction) Richard Crane—A man travels to the planet Ophiuchus to rescue two citizens of Earth.
2:30 P.M.	(7)	"BATTLE ZONE" (drama) Stephen McNally—Two Marines, who love the same girl, are assigned to the same outfit.
3:00 P.M.	(5)	"ASSIGNMENT IN BRITTANY" (drama) Jean Pierre Aumont — A French captain is sent to Brittany to locate a Nazi submarine base.

OUT OUR WAY By J. R. WILLIAMS

OUR BOARDING HOUSE with MAJOR HOOPLE

DONALD DUCK By WALT DISNEY

CAPTAIN EASY By LESLIE TURNER

HENRY By CARL ANDERSON

LI'L ABNER By AL CAPP

BUGS BUNNY

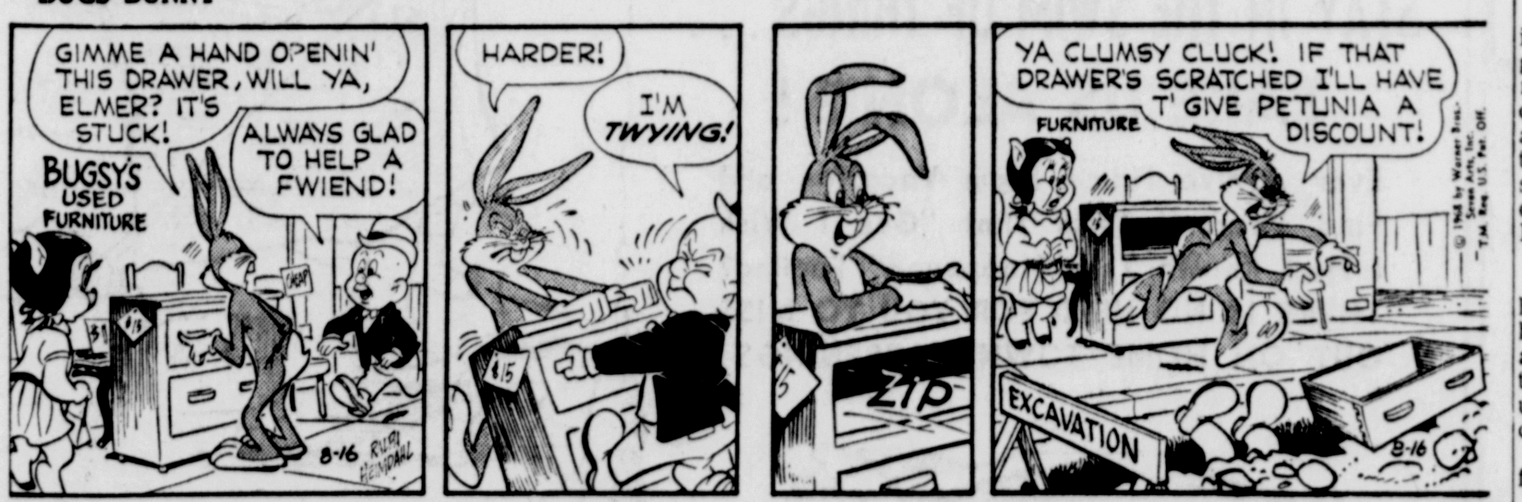

ALLEY OOP By V. T. HAMLIN

THE WILLETS By WALT WETTERBERG

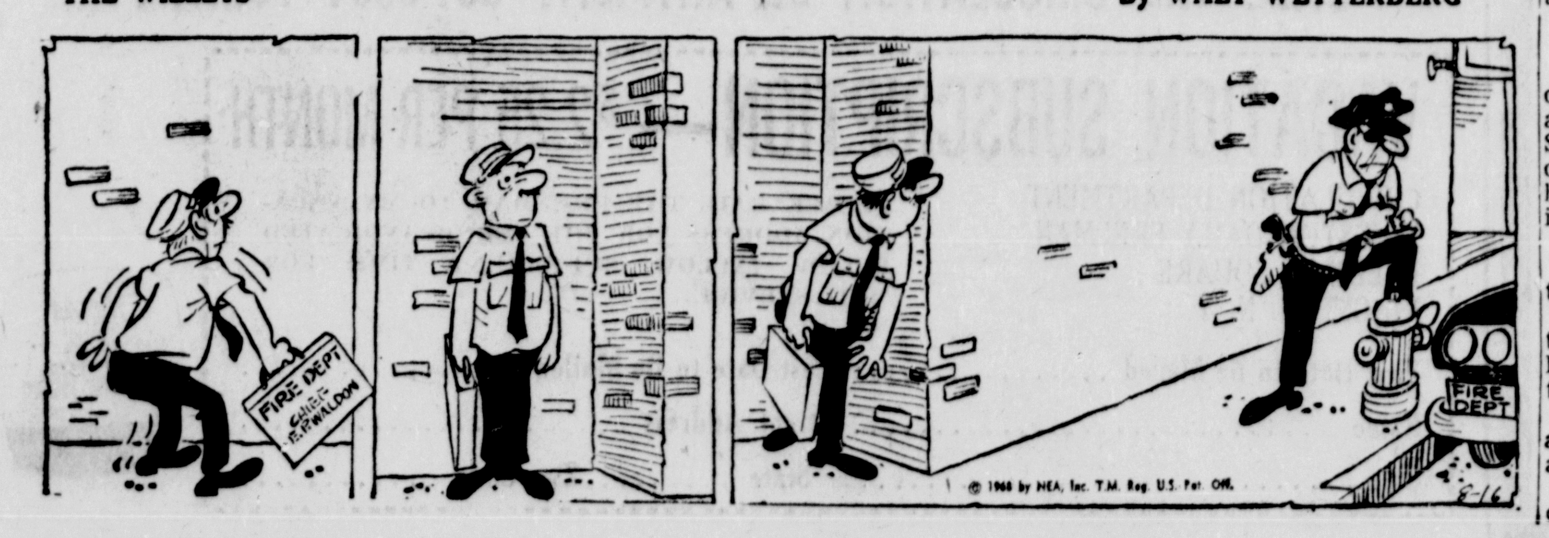

★★ DAILY TV LISTINGS ★★

Friday Afternoon

4:00 (2) The Secret Storm
(4) The Match Game
(6) The Flintstones (C)
(7) Dark Shadows
(10) Leave It to Beaver
(11) Kimba the White Lion (C)
(13) Gilligan's Island
4:25 (4) Floyd Kalber with the News
4:30 (2) The Mike Douglas Show (C)
(4) Movie, "Cynthia" Elizabeth Taylor
(5) Marine Boy (C)
(6) The Early Show, "Bonzo Goes to College" Maureen O'Sullivan
(7) Movie, 'A Woman's Vengeance" Charles Boyer
(10) Dick Van Dyke Daytime Show
(11) Speed Racer (C)
(13) The Mike Douglas Show
(17) Guitar with Fred Noad
5:00 (5) Winchell-Mahoney
(10) The Danny Thomas Show
(11) Westchester Golf Classic
5:30 (10) The Rogues
6:00 (2) WCBS-TV News Evening Report (C)
(4) NBC News
(5) The Flintstones (C)
(6) The 6:00 Report (C)
(11) Superman (C)
(13) Six PM Report
6:20 (13) Weather Outlook
6:25 (6) Weather
(13 Mayor Corning Reports (C)
6:30 (4) (6) The Huntley-Brinkley Report (C)
(5) McHale's Navy
(7) Local News (C)
(10) The Big News (C)
(11) The Munsters
(13) ABC News (C)
6:45 (17) Friendly Giant
7:00 (2) CBS Evening News with Walter Cronkite (C)
(6) Rifleman
(5) I Love Lucy
(7) ABC News (C)
(10) The Big News
(11) F Troop (C)
(13) Truth or Consequences (C)
(17) Misterogers' Neighborhood
7:30 (2) (10) The Wild Wild West (C) (R)
(4) (6) Tarzan (C)
(5) "Truth or Consequences" (C)
(7) (13) Off To See the Wizard (C) (R)
(11) The Patty Duke Show
(17) What's New
8:00 (5) Hazel (C)
(11) Password (C)
(17) Joyce Chen Cooks
8:30 (2) (10) Gomer Pyle (C) (R)
(4) (6) Star Trek (C) (R)
(5) The Merv Griffin Show
(7) (13) Man In a Suitcase (C)
(11) Friday Night Movie, "The Fighter" Richard Conte
(17) Washington: Week In Review
9:00 (2) (10) The Friday Night Movie
(17) NET Playhouse
9:30 (4) (6) The Hollywood Squares (C)
(7) (13) The Guns of Will Sonnett (C)
10:00 (4) What's Happening to America (C)
(5) 10 O'Clock News
(6) Secret Agent
(7) (13) Judd For the Defense (C) (R)
(11) 10 O'clock News
(17) Newsfront
10:30 (11) Tonight at the Movies, "The Mark of the Vampire: John Beal
(17) Faces of Business
11:00 (2) WCBS-TV News Late Report (C)
(4) NBC-TV News
(5) The Alan Burke Show (C)
(6) News Final with Ernie Tetrault (C)
(7) News (C)
(10) Nightbeat with Ted Baughn (C)
(13) Eleven PM Report (C)
(17) Speaking Freely
11:25 (10) The Late Show, "The Man in the Net" Alan Ladd
11:30 (2) The Late Show, "The Lady Pays off" Linda Darnell
(4) (6) The Tonight Show starring Johnny Carson (C)
(7) (13) The Joey Bishop Show (C)
11:45 (5) The Les Crane Show (C)
12:15 (11) The Burns and Allen Show
12:30 (13) Eleven PM Report
12:45 (5) The Eleventh Hour
1:45 (5) News Headlines

Saturday Morning

6:25 (2) Give Us This Day
(7) Project Know
6:30 (2) Summer Semester
(4) Modern Farming
6:40 (10) inspiration
6:45 (10) News and Weather
6:50 (10) Farm Report
7:00 (2) Project Headstart
(6) Across the Fence
(7) Cartoons (C)
(10) Summer Semester
7:30 (2) Explorer 10 (C)
(4) Across the Fence
(6) Super Six (C)
(10) The Road Runner
7:50 (7) News
8:00 (2) (10) Captain Kangaroo (C)
(4) Col. Bleep (C)
(5) Herald of Truth
(6) Lisa's Lighthouse
(7) Project Know (C)
(13) Light Time
8:15 (11) Davey & Goliath
8:30 (5) My Mother the Car
(7) Davey and Goliath
(11) This Is the Life
(13) Buffalo Bill Jr.
9:00 (2) (10) Frankenstein Jr. (C)
(4) Super 6 Cartoon
(5) Saturday Morning Movie
(6) Casper, the Friendly Ghost
(7) (13) The New Casper Cartoon Show
(11) Expedition
9:30 (2) (10) The Herculoids
(4) (6) Super President
(7) (13) Fantastic Four
(11) Star Theatre
10:00 (2) (10) Shazzan! (C)
(4) (6) Flintstones (C)
(7) (13) Spiderman (C)
(11) It Is Written (C)
10:30 (2) (10) The Space Ghost (C)
(4) (6) Samson & Goliath (C)
(5) Inside Bedford-Stuyvesant
(7) (13) Journey to the Center of the earth.
(11) The Kathryn Kuhlman Show (C)
11:00 (2) (10) Moby Dick and the Mighty Mightor (C)
(4) (6) Birdman (C)
(5) Opinion Washington
(7) (13) King Kong (C)
(11) Saturday Morning Movie
11:30 (2) (10) The Superman, Aquaman Hour of Adventure (C)
(4) (6) Atom Ant and Secret Squirrel (C)
(5) Upbeat (C)
(7) (13) George of the Jungle (C)
12:00 (4) (6) Cool McCool
(11) Challenge of the Six Billion (C)
(7) (13) The Beatles
12:30 (2) (10) Johnny Quest
(4) Dodo (C)
(5) East Side Comedy
(6) Movie Six, "Devil of the Desert Against the Son of Hercules" Kirk Morris
(7) (13) American Bandstand (C)
(11) Equal Time (C)
1:00 (2) (10) The Lone Ranger—Cartoon series (C)
(4) Agriculture U.S.A.
(11) Insight
1:30 (2) The Road Runner
(4) Children Explore (C)
(5) Wells Fargo
(7) (13) Happening '68
(10) Mummy Movie, "Curse of the Aztec Mummy" Ramon Gay
(11) True Adventure
1:45 (4) The Sandy Koufax Show (C)
2:00 (2) Opportunity Line
(4) (6) Major League Baseball (C)
(5) Route 66
(7) Page One (C)
(11) Space Adventure Theatre
(13) True Adventure
2:30 (2) Age of Complexity
(7) Movie
(10) Upbeat (C)
(13) Treasure
3:00 (2) Repertoire Workshop (C)
(5) Battlefield
(11) Baloon Safari
(13) Loretta Young
3:30 (2) The New Society
(10) Championship Wrestling (C)
(13) Cameo Theatre

Cynthia Lowry

A 'Wild, Wild West' Chair

By CYNTHIA LOWRY
AP Television-Radio Writer

HOLLYWOOD (AP) — The star's chair on the "Wild, Wild West" set bears an unusual identifying inscription: "Robert Conrad, ex-stuntman, retired by CBS, Jan. 24, 1968."

Conrad, who was darn near retired from this world on that date, is reminded of his luck every time he sees the chair, which is kept just beyond camera range. For a while it appeared that the series would end abruptly before the completion of its third year.

It was one of the little-publicized mishaps of the season, although the show's fans may have concluded that they were getting fewer shows than usual. They were, 23 instead of 26. Conrad's accident came in the middle of the 24th show which could not be completed.

Timing Was Off

The actor, who enjoys doing his own stunts, leaped from a balcony, grabbed a big chandelier and from there was to land on a villain below. The timing was off and Conrad slipped and landed on his head some 15 feet below the lighting fixture. The result was a double skull fracture, weeks in the hospital and a long convalescence slowed by constant dizziness.

The series is now in full production for its fourth season and Conrad is back—healthy and in physical trim. One corner of the building housing the show's permanent sets is a gymnasium, complete with a boxing ring. Conrad, who keeps himself in shape like a professional athlete, runs three miles a day in the studio back lot and between takes goes a few rounds in the ring.

"Wild, Wild West," of course, is an imaginative Western spoof and certainly no one beyond tender years ever takes seriously its bizarre situations, co-star Ross Martin's elaborate disguises or the anachronistic scientific and mechanical inventions of the assorted bad guys. Nevertheless, it is one of the action series being watched by network censors for scenes of excessive violence, even if the violence is all in fun.

In past seasons the two secret agents have encountered evil geniuses who have invented—and are using for foul purposes—such modern miracles as electricity, anesthetics, lethal rays and gases, telephones, radio and television. In the episode currently in production, the 1874 heroes have "invented" scuba gear with which to foil villains who beat Jacques Yves Cousteau by about 100 years in dreaming up a way to plan an undersea community—concealed under an enormous plastic—which they also invented—octopus.

Star and Millionaire

Conrad has become, since his early TV days as a co-star in "Hawaiian Eye," an established star and a millionaire.

"I think the show is good for at least a fifth season—one after this, anyway," he said. "Then I'd like to get involved in producing and directing films."

They sheared comedian Marty Allen's unbelievable hairdo Wednesday so he can play a straight dramatic role in ABC's Western, "The Big Valley." Allen, now a single act since he and Steve Rossi broke up their team, will have to wear a fright wig in his nightclub appearances for a while until his own locks grow out.

OFFICE CAT

By Junius
Trade Mark Reg.

In each of the three schools in which I have taught first grade, various six-year-olds told me they had dreamed I was cut to pieces. Then, shortly after a child told me of having this dream, I underwent major surgery, and reports of such a dream have stopped. — Mrs. Ferne Hunter, Centerville, Mo.

A New Yorker was driving his expensive car through the hills of Kentucky when he got a flat tire. As he was changing the tire and old man walked up to him and peered at the car with awe.

Old Zek — What do you do for a living, stranger?

Mr. Price — I'm a union leader.

The old man's eyes opened wide.

Old Zek — Don't you Yankees know the war is over.

If her lips are on fire, and she trembles in your arms, give her up man . she's probably got malaria.

Joe — How do you like your job as salesman?

Jim — Oh, it's dandy. You meet some fine fellows at the hotels and have lots of fun in the evenings, but what I don't like is calling on all those store managers.

Success is the ability to get along with some people and ahead of others.

Civilized man looks around, observes creation and marvels at the Intelligence behind it. Show a savage a watch ticking off the seconds, minutes and hours and his thoughts will be identical.

Bobby — Dad, what is a traitor in politics?

Mr. Lee (his father) — A traitor, my son, is a man who leaves our party and goes over to the other side.

Bobby — Well, then, what is a man who leaves his party and comes over to our side?

Mr. Lee (his father) — A convert, my son.

Local Radio Highlights

Friday

WBAZ 1550 — A new band jet survey comes alive tomorrow. Hear the rundown tomorrow evening at 11 as Gary Davis sends it your way for 2 solid hours. The jet set survey on WBAZ radio.

WGHQ—AM 920 — 1:10-3 p. m. TOMORROW — Cousin Dick Nellis brings you the tops in country and western music.

WGHQ—FM 94.3 — 10:15 p. m. "Presentation" features Nat Cole and Nelson Riddle.

WKNY 1490 — 10:10 a. m. Tomorrow join "Tex Larabey" on the sounds of the country. The best in country music heard every Saturday morning.

TV Movie High-Lites

Friday

4:30 P.M. (4) "CYNTHIA" (drama) Elizabeth Taylor — A girl who has never had a date falls in love for the first time.

4:30 P.M. (6) "BONZO GOES TO COLLEGE" Maureen O'Sullivan—A chimp finds a home on a college campus and becomes a star quarterback.

4:30 P.M. (7) "A WOMAN'S VENGEANCE" (drama) Charles Boyer—A man's invalid wife dies while he is out with a girl with whom he has fallen in love.

8:30 P.M. (11) "THE FIGHTER" (adventure) Richard Conte — A Mexican patriot turns boxer in order to raise money for the Mexican revolution.

10:30 P.M. (11) "THE MARK OF THE VAMPIRE" (melodrama) John Beal—A doctor accidentally takes pills which turn him into a vampire.

11:00 P.M. (9) "A MAN NAMED ROCCA" (drama) Jean-Paul Belmondo — Two prisoners learn that they can reduce their jail terms by digging up land mines.

11:25 P.M. (10) "THE MAN IN THE NET" Alan Ladd—Circumstantial evidence builds against a man accused of murdering his wife.

11:30 P.M. (2) "THE LADY PAYS OFF" (drama) Linda Darnell — A teacher contracts a gambling debt in Reno and is unable to pay.

1:00 A.M. (7) "THESE WILDER YEARS" (drama) James Cagney—A man returns to his home town to find his illegitimate son whom he abandoned 20 years earlier.

1:10 A.M. (2) "SOUND OFF" (musical) Mickey Rooney—A conceited nightclub singer is drafted.

1:15 A.M. (4) "SMASH UP—THE STORY OF A WOMAN" (drama) Susan Hayward—Story of a nightclub singer who takes to the bottle when her husband forgets about her.

2:50 A.M. (2) "BLACK HORSE CANYON" (color-western) Joel McCrea — A wild black stallion arouses the ire of the ranchers by stealing all their mares.

4:25 A.M. (2) "MANHUNT IN THE JUNGLE" (color-adventure) Robin Hughes—This film chronicles Cdr. George M. Dyott's search for the famed Col. P. H. Fawcett.

Saturday

9:00 A.M. (5) "SOUTHWEST PASSAGE" (western) Ron Cameron—A frontiersman tries to prove that camels can be put to use in the West.

9:30 A.M. (9) "RIDE 'EM COWBOY" (comedy) Abbott and Costello—A couple of peanut vendors are mistaken for cowboys.

11:00 A.M. (9) "THE TIME OF THEIR LIVES" (comedy) Abbott and Costello — An 18th Century tinker has one possession: a letter from George Washington.

11:00 A.M. (11) "LORD OF THE JUNGLE" (adventure) Johnny Sheffield—Bomba tries to halt the slaughter of a herd of elephants.

12:30 P.M. (5) "MR. HEX" (comedy) Leo Gorcey—The Bowery Boys start looking for ways to raise money to help a singer.

12:30 P.M. (6) "DEVIL OF THE DESERT AGAINST THE SON OF HERCULES" Kirk Morris — A man tracks down an assassin after a king has been slain and his daughters sold into slavery.

1:30 P.M. (10) "CURSE OF THE AZTEC MUMMY" Ramon Gay—The mummy of an Aztec priest rises from the grave to fulfill its vengeance.

2:00 P.M. (11) "BEYOND THE MOON" (Science fiction) Richard Crane—A man travels to the planet Ophiuchus to rescue two citizens of Earth.

2:30 P.M. (7) "BATTLE ZONE" (drama) Stephen McNally—Two Marines, who love the same girl, are assigned to the same outfit.

3:00 P.M. (5) "ASSIGNMENT IN BRITTANY" (drama) Jean Pierre Aumont — A French captain is sent to Brittany to locate a Nazi submarine base.

CHECK FOR UR — Albert E. Bibby, assistant state housing commissioner, holds a check for $612,419 which he presented to the Kingston Urban Renewal Agency for its Uptown Project. Participants yesterday in the mayor's office at city hall included Mayor Raymond W. Garraghan (L) and Ward B. Tongue, urban renewal agency acting executive director.

Son of Former Premier Accused of Death Plot

ATHENS (UPI)—The government today accused Andreas Papandreou, self-exiled son of former Premier George Papandreou, of inspiring an unsuccessful assassination attempt on Premier George Papadopoulos.

"Papandreou, through the praise of the criminal act and by instigation of others to similar acts, has accepted moral responsibility," a government spokesman said.

He said the man accused of attempting to kill Papadopoulos with an explosive device confessed he met Papandreou, a former California University professor, in Paris before coming to Greece to carry out the attempt.

The government stopped short of formally declaring Papandreou the mastermind of the attempt.

"I am not a Fascist or a Communist passing judgment," said spokesman Vyron Stamatopoulos. "This is up to the courts to decide when the case comes up . . ."

Papandreou was imprisoned by the army-backed regime which seized power in a coup 17 months ago. He was freed last January and immediately left the country.

Since then he has been one of the most outspoken anti-government figures abroad.

UR Asks Bids On Demolition

Kingston Urban Renewal Agency is today mailing to 37 demolition contractors invitations to bid on the agency's third demolition contract. A legal notice also appears in today's press.

Ward Tongue, acting executive director, said that the contract provides for the domlition of buildings in both the Broadway East and Uptown Projects, including the old Montgomery Ward Store on North Front Street, which is to be the site of the new parking structure.

Bids, which are to be opened in the agency office at 2 p. m. Sept. 4, provide for a total price, on a unit basis, for a total of approximately 134 structures, 42 of which are in the Uptown Project and 92 in Broadway East.

Tongue said demolition is scheduled to start within 30 days after receipt of bids, and that the agency will control the order in which the buildings are released for demolition.

Detailed specifications outlining procedures, requirements, and bid forms are available at the Agency office, 436 Broadway, on deposit of $50 per set.

Says Anti-Mao Force in Hupeh

HONG KONG (AP) — A Red Guard "news bulletin" reportedly published in Wuhan in July, claims an anti-Mao Tse-tung army exists in Hupeh Province and is armed with some 50,000 firearms and more than 200 vehicles.

The bulletin, seen in Hong Kong today, said the force is led by veterans of the pre-1949 Communst Chinese army and also officers of the present 8201st Army based in the Hupeh area.

There was no confirmation of the report.

This anti-Mao army has established secret underground headquarters in Wuhan and includes anti-Mao army officers as well as workers, peasants, cadres and students, the report said.

The bulletin said it was connected with the "one million heroes army" in Wuhan which reportedly kidnapped two top-ranking emmissaries of Mao—Hsi Chi, the public security minister, and Wang Lin, then director of party propaganda department last summer.

Drivers Charged

Two motorists were charged by Kingston police with driving motor vehicles with unsafe tires. They were Ann T. Duffy, 48 of 33 James Street, Rosendale, who also was charged with speeding, and Joseph P. Singra, 20 of New Paltz.

Czechoslovakia and Romania Sign 20-Year Friendship Pact

By JAMES O. JACKSON

PRAGUE (UPI)—Czechoslovakia and Romania today signed a 20-year friendship treaty symbolizing their new independence from Soviet mastery.

Alexander Dubcek, Czechoslovak Communist party first secretary, and Nicolae Ceausescu, Romania's president and party chief, produced the treaty after two days of talks given a cold shoulder by the Soviet Union.

Ceausescu and Czechoslovak President Ludvik Svoboda signed the treaty in the baroque splendor of Prague's Hradcany Castle.

In Moscow, the official Soviet news agency Tass devoted only 21 words to the meeting of the two former satellites w... ...ave struggled for looser bonds to the Kremlin.

Trade and other matters were involved. But the treaty mainly emphasized the two nations' positons of independence from tight Soviet control after more than 20 years of toeing the Moscow line. Observers said Dubcek and Ceausescu discussed also how best to use their independence in the future.

When Ceausescu arrived Thursday the Communist leader of every Eastern European country except Albania had been to Czechoslovakia. All the visits were in the last three weeks, and some of the leaders came twice.

The first visit was by the Soviet politburo at the end of last month, when it was decided the Kremlin would permit the Czechs to continue on their path of democracy and reform.

The Soviet decision was ratified by the Moscow-aligned nations at a six-party meeting in Bratislava three days later. Next, President Tito of Yugoslavia paid a visit to receive the thanks of the Czechs for his support against the Soviets.

Earlier this week Walter Ulbricht of East Germany, the Czechs' harshest critic, spent a day in Karlovy Vary with Dubcek and his followers.

The outcome of all the talks has been a victory for Dubcek in his insistence that Czechoslovakia be permitted to follow its own path toward Communism without outside interference.

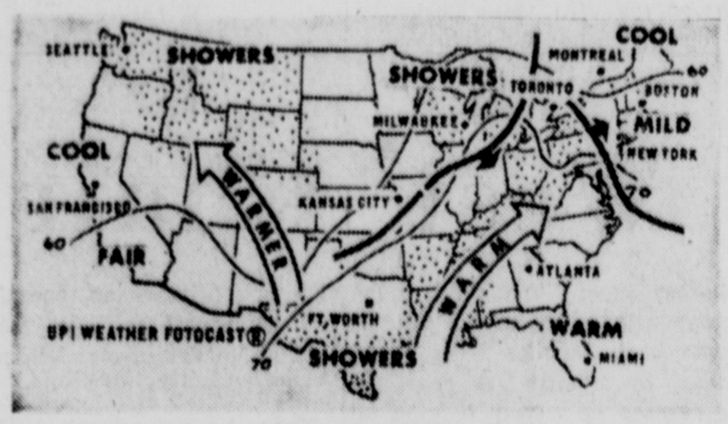

For Period Ending 7 a. m. EST Saturday

Tonight, scattered showers and thundershowers are forecast to extend from the western Lakes, eastward to western New York State and southward into lower Mississippi valley and southern Texas. Showers are also expected to cover an area from the Pacific Northwest through the northern Rockies. Clear to partly cloudy skies should prevail for the remainder of the nation. Warmer weather is anticipated in the southern and central Plateaus and the northeast. Little temperature change is expected elsewhere. Minimum readings include: Atlanta 75; Boston 67; Chicago 70; Cleveland 67; Denver 55; Duluth 58; Ft. Worth 77; Jacksonville 76; Little Rock 77; Los Angeles 62; Miami 78; New York 64; Phoenix 69; San Francisco 54; Seattle 52; St. Louis 70 and Washington 74 degrees.

The Weather

FRIDAY, AUG. 166, 1968

Sun rises at 5:03 a. m.; sun sets at 6:56 p. m., EST.

Weather: Increasing Cloudiness

The Temeperature

The lowest temperature recorded on The Freeman thermometer during the night was 50 degrees. The highest figure recorded up to noon today was 78 degrees.

Weather Forecast

Increasing Cloudiness

Regional Forecasts:
Lower Hudson Valley:
Upper Hudson Valley:
Western Catskills:
Mohawk Valley:

Mostly sunny this morning, then increasing high cloudiness this afternoon. Temperatures rising to the upper 70s and 80s Variable cloudiness, warm and becoming more humid with a chance of scattered showers and thundershowers tonight and Saturday. Lows tonight mostly in the 60s. Highs Saturday in the 70s and 80s. Winds becoming southerly and increasing to 10 to 25 this afternoon, tonight and Saturday.

SPEED QUEEN WASHERS & DRYERS
K & S Electric Shop, Inc.
sales & service
FE 8-1511 or FE 8-1514
We Service all Makes

RAY Chevrolet
Kingston, N. Y.
CORVAIR SALE

FREEMAN ADS GET FAST RESULTS

40th Anniversary SALE
COLOR TV
Reduced from $569
500
Markle's
Home Entertainment Center
381 Washington Avenue
A Showroom Full of Anniversary Specials in TV . . . Color TV . . . Stereo . . . AM-FM Radio . . . Tape Recorders . . .
OPEN NIGHTLY TO 9

"Leave the moving to us!"
John M. Rapp Van Lines, Inc.
agent for
GREYHOUND
local & long distance moving
modern storage facilities
packing & crating.
537-539 B'way
Kingston, N. Y.
1299 Arterial Hwy.
Binghampton, N. Y.
CALL COLLECT—FREE ESTIMATES
(914) 338-4862
(607) 722-5369

SALES OPPORTUNITY
FOR BEGINNER WILLING TO TRAIN FOR LUCRATIVE SELLING FUTURE.
THE POSITION — assistant to regional Sales Manager at the Headquarters Office with duties leading to assignment to SALES TERRITORY.
THE REQUIREMENTS — Enthusiasm, Intelligence and Ambition rather than experience.
Some college background desirable but specialized business or technical training not necessary.
Reply to Employment Office
CHANNEL MASTER
Div. of AVNET, Inc.
ELLENVILLE, N. Y. 12428. PHONE 647-5000

STEREO TAPE CENTER
large selection
Arace Appliances
562 Broadway—Ph. FE 1-0569

WATER PUMPS
Submersible Pumps
Jet Pumps
Crane Service for Deep Well Pumps
Water Conditioners
Softeners and Chlorinators
WM. S. LYKE
STONE RIDGE, N. Y.
OV 7-5451

All Types
GUTTERS and LEADERS
Installed Repaired Cleaned
Free Estimates—FE 1-4444
J & A Roofing & Siding Co.
394 Hasbrouck Ave. Kgstn.

T.V.—PHONO—RADIO
AUTO RADIOS
We Service All Makes
LIGHT'S RADIO & TV
Port Ewen, N. Y. 331-2616

CHARTER SERVICE

CORPORATE PILOTS INC.
338-4800 — 658-6301

Meets FEDERAL and STATE HIGHWAY SPECIFICATIONS

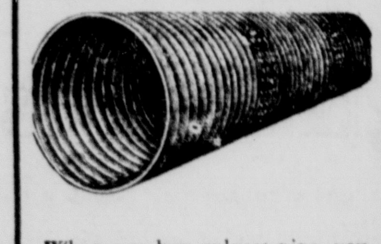

When you buy culvert pipe, you are making a long-term investment, and you want to get the best. For more than 25 years, Wheeling Corrugated Culverts have been standing up under the severest kind of use. Both Wheeling Pure Iron and Copper Steel culverts offer extra protection, because they are zinc coated. Whether it's Copper Steel you want or Pure Iron, Wheeling Galvanized Corrugated Culverts are made to comply with Federal and all State Highway Specifications.
Wheeling
CORRUGATING COMPANY
CHECK OUR SPECIAL LOW PRICES
Universal Road Machinery Co.
27 Emerick St.
Kingston, N. Y.
Phone FE 1-8248

Yes . . . We'll Repair Any Make Refrigerator
K & S ELECTRIC SHOP Inc.
70-72 Franklin St. FE 8-1511

CUTS WEEDS • MOWS LAWNS • SAWS TREES
You can cut anything that grows . . . BETTER . . . FASTER!
with the rugged 26"
ROOF VP* MOWER
Exclusive VARIABLE PITCH makes the big difference!
A simple twist of the VP handle and you're ready for any cutting job . . . from mowing lawns velvet smooth to cutting weeds and brush without clogging!
• NEW OIL BATH GEAR DRIVE PROPULSION
• ADJUSTABLE CUTTING HEIGHT
• RIM-GRIPPER TIRES
• 26" EASY-GLIDE WHEELS
• 4 TO 7 HP ENGINES
ROOF VP MOWER
STOP IN FOR A FREE "ROOF RIDE" SOON
Albany Ave. Garage Inc.
Albany Ave. & Wrentham St.
Phone FE 8-1610
"Kingston's Auto Safety Headquarters for Over 40 Years"

BUILD NOW . . .
NO INCREASE IN PRICES
L. CROSWELL
Arbor Homes Distributor
657-8016 Shokan, N. Y. 657-8905
Complete Homes $10,500 Up
SEASONAL HOMES — LOG CABINS
ALTERATIONS — GARAGES — CUSTOM WORK
PLUMBING & HEATING A SPECIALTY

FOR
ROOFING
CALL
BERT BISHOP, Inc.
174 FLATBUSH AVE.
FE 8-7225 FE 1-6251

VACATION?
STAY IN THE SWIM OF THINGS . . .
TAKE US ALONG!
Ever Arrive Home From Vacation and Find Yourself With That "Gee I Wish I Had Known That Happened" Feeling? THERE IS NO NEED FOR YOU TO MISS OUT ON HOME TOWN HAPPENINGS!

The Kingston Daily Freeman Sent to You at Your Favorite Vacation Spot Will Keep You in Touch With the Local News.

FOR FURTHER INFORMATION:
CALL THE CIRCULATION DEPARTMENT 331-5004 TODAY!

VACATION SUBSCRIPTION— $2.25 PER MONTH
CIRCULATION DEPARTMENT
KINGSTON DAILY FREEMAN
FREEMAN SQUARE
KINGSTON, N. Y.
PLEASE MAIL THE FREEMAN TO MY VACATION ADDRESS FOR THE PERIOD INDICATED BELOW (ALLOW SUFFICIENT TIME FOR MAIL SERVICE).
First Date to Be Mailed .... Last Date to Be Mailed ....
Name .... Street Address ....
City .... State .... Zip Code ....
Member Welcome Wagon International

CHECK FOR UR — Albert E. Bibby, assistant state housing commissioner, holds a check for $612,419 which he presented to the Kingston Urban Renewal Agency for its Uptown Project. Participants yesterday in the mayor's office at city hall included Mayor Raymond W. Garraghan (L) and Ward B. Tongue, urban renewal agency acting executive director.

Son of Former Premier Accused of Death Plot

ATHENS (UPI)—The government today accused Andreas Papandreou, self-exiled son of former Premier George Papandreou, of inspiring an unsuccessful assassination attempt on Premier George Papadopoulos.

"Papandreou, through the praise of the criminal act and by instigation of others to similar acts, has accepted moral responsibility," a government spokesman said.

He said the man accused of attempting to kill Papadopoulos with an explosive device confessed he met Papandreou, a former California University professor, in Paris before coming to Greece to carry out the attempt.

The government stopped short of formally declaring Papandreou the mastermind of the attempt.

"I am not a Fascist or a Communist passing judgment," said spokesman Vyron Stamatopoulos. "This is up to the courts to decide when the case comes up . . ."

Papandreou was imprisoned by the army-backed regime which seized power in a coup 17 months ago. He was freed last January and immediately left the country.

Since then he has been one of the most outspoken anti-government figures abroad.

UR Asks Bids On Demolition

Kingston Urban Renewal Agency is today mailing to 37 demolition contractors invitations to bid on the agency's third demolition contract. A legal notice also appears in today's press.

Ward Tongue, acting executive director, said that the contract provides for the domlition of buildings in both the Broadway East and Uptown Projects, including the old Montgomery Ward Store on North Front Street, which is to be the site of the new parking structure.

Bids, which are to be opened in the agency office at 2 p. m. Sept. 4, provide for a total price, on a unit basis, for a total of approximately 134 structures, 42 of which are in the Uptown Project and 92 in Broadway East.

Tongue said demolition is scheduled to start within 30 days after receipt of bids, and that the agency will control the order in which the buildings are released for demolition.

Detailed specifications outlining procedures, requirements, and bid forms are available at the Agency office, 436 Broadway, on deposit of $50 per set.

Drivers Charged

Two motorists were charged by Kingston police with driving motor vehicles with unsafe tires. They were Ann T. Duffy, 48 of 33 James Street, Rosendale, who also was charged with speeding, and Joseph P. Singra, 20 of New Paltz.

Says Anti-Mao Force in Hupeh

HONG KONG (AP) — A Red Guard "news bulletin" reportedly published in Wuhan in July, claims an anti-Mao Tse-tung army exists in Hupeh Province and is armed with some 50,000 firearms and more than 200 vehicles.

The bulletin, seen in Hong Kong today, said the force is led by veterans of the pre-1949 Communst Chinese army and also officers of the present 8201st Army based in the Hupeh area.

There was no confirmation of the report.

This anti-Mao army has established secret underground headquarters in Wuhan and includes anti-Mao army officers as well as workers, peasants, cadres and students, the report said.

The bulletin said it was connected with the "one million heroes army" in Wuhan which reportedly kidnapped two top-ranking emmissaries of Mao—Hsi Chi, the public security minister, and Wang Lin, then director of party propaganda department last summer.

Czechoslovakia and Romania Sign 20-Year Friendship Pact

By JAMES O. JACKSON

PRAGUE (UPI)—Czechoslovakia and Romania today signed a 20-year friendship treaty symbolizing their new independence from Soviet mastery.

Alexander Dubcek, Czechoslovak Communist party first secretary, and Nicolae Ceausescu, Romania's president and party chief, produced the treaty after two days of talks given a cold shoulder by the Soviet Union.

Ceausescu and Czechoslovak President Ludvik Svoboda signed the treaty in the baroque splendor of Prague's Hradcany Castle.

In Moscow, the official Soviet news agency Tass devoted only 21 words to the meeting of the two former satellites w... ...ave struggled for looser bonds to the Kremlin.

Trade and other matters were involved. But the treaty mainly emphasized the two nations' positons of independence from tight Soviet control after more than 20 years of toeing the Moscow line. Observers said Dubcek and Ceausescu discussed also how best to use their independence in the future.

When Ceausescu arrived Thursday the Communist leader of every Eastern European country except Albania had been to Czechoslovakia. All the visits were in the last three weeks, and some of the leaders came twice.

The first visit was by the Soviet politburo at the end of last month, when it was decided the Kremlin would permit the Czechs to continue on their path of democracy and reform.

The Soviet decision was ratified by the Moscow-aligned nations at a six-party meeting in Bratislava three days later. Next, President Tito of Yugoslavia paid a visit to receive the thanks of the Czechs for his support against the Soviets.

Earlier this week Walter Ulbricht of East Germany, the Czechs' harshest critic, spent a day in Karlovy Vary with Dubcek and his followers.

The outcome of all the talks has been a victory for Dubcek in his insistence that Czechoslovakia be permitted to follow its own path toward Communism without outside interference.

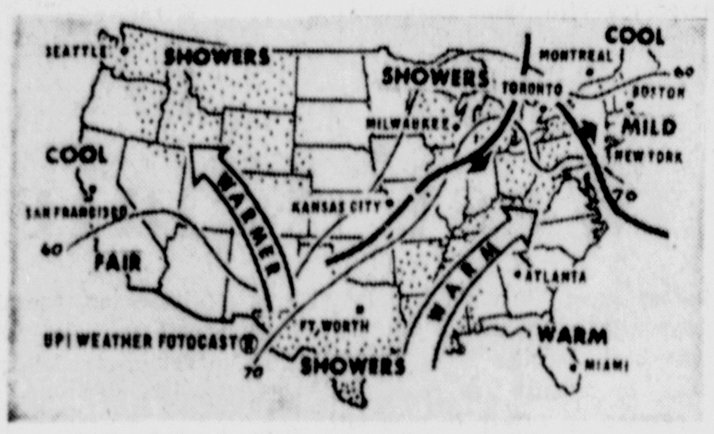

For Period Ending 7 a. m. EST Saturday

Tonight, scattered showers and thundershowers are forecast to extend from the western Lakes, eastward to western New York State and southward into lower Mississippi valley and southern Texas. Showers are also expected to cover an area from the Pacific Northwest through the northern Rockies. Clear to partly cloudy skies should prevail for the remainder of the nation. Warmer weather is anticipated in the southern and central Plateaus and the northeast. Little temperature change is expected elsewhere. Minimum readings include: Atlanta 75; Boston 67; Chicago 70; Cleveland 67; Denver 55; Duluth 58; Ft. Worth 77; Jacksonville 76; Little Rock 77; Los Angeles 62; Miami 78; New York 64; Phoenix 69; San Francisco 54; Seattle 52; St. Louis 70 and Washington 74 degrees.

The Weather

FRIDAY, AUG. 166, 1968

Sun rises at 5:03 a. m.; sun sets at 6:56 p. m., EST.

Weather: Increasing Cloudiness

The Temeperature

The lowest temperature recorded on The Freeman thermometer during the night was 50 degrees. The highest figure recorded up to noon today was 78 degrees.

Weather Forecast

Increasing Cloudiness

Regional Forecasts:
Lower Hudson Valley:
Upper Hudson Valley:
Western Catskills:
Mohawk Valley:

Mostly sunny this morning, then increasing high cloudiness this afternoon. Temperatures rising to the upper 70s and 80s Variable cloudiness, warm and becoming more humid with a chance of scattered showers and thundershowers tonight and Saturday. Lows tonight mostly in the 60s. Highs Saturday in the 70s and 80s. Winds becoming southerly and increasing to 10 to 25 this afternoon, tonight and Saturday.

SPEED QUEEN WASHERS & DRYERS
K & S Electric Shop, Inc. sales & service
FE 8-1511 or FE 8-1514
We Service all Makes

RAY Chevrolet
Kingston, N. Y.
CORVAIR SALE

FREEMAN ADS GET FAST RESULTS

40th Anniversary SALE
COLOR TV
Reduced from $569
500
Markle's
Home Entertainment Center
381 Washington Avenue
A Showroom Full of Anniversary Specials in TV . . . Color TV . . . Stereo . . . AM-FM Radio . . . Tape Recorders . . .
OPEN NIGHTLY TO 9

"Leave the moving to us!"
John M. Rapp Van Lines, Inc.
agent for
GREYHOUND
local & long distance moving
modern storage facilities
packing & crating.
537-539 B'way
Kingston, N. Y.
1299 Arterial Hwy.
Binghampton, N. Y.
CALL COLLECT—FREE ESTIMATES
(914) 338-4862 (607) 722-5369

SALES OPPORTUNITY
FOR BEGINNER WILLING TO TRAIN FOR LUCRATIVE SELLING FUTURE.
THE POSITION — assistant to regional Sales Manager at the Headquarters Office with duties leading to assignment to SALES TERRITORY.
THE REQUIREMENTS — Enthusiasm, Intelligence and Ambition rather than experience.
Some college background desirable but specialized business or technical training not necessary.
Reply to Employment Office
CHANNEL MASTER
Div. of AVNET, Inc.
ELLENVILLE, N. Y. 12428. PHONE 647-5000

STEREO TAPE CENTER
large selection
Arace Appliances
562 Broadway—Ph. FE 1-0569

WATER PUMPS
Submersible Pumps
Jet Pumps
Crane Service for Deep Well Pumps
Water Conditioners
Softeners and Chlorinators
WM. S. LYKE
STONE RIDGE, N. Y.
OV 7-5451

All Types
GUTTERS and LEADERS
Installed Repaired Cleaned
Free Estimates—FE 1-4444
J & A Roofing & Siding Co.
394 Hasbrouck Ave. Kgstn.

T.V.—PHONO—RADIO
AUTO RADIOS
We Service All Makes
LIGHT'S RADIO & TV
Port Ewen, N. Y. 331-2616

Yes . . . We'll Repair Any Make Refrigerator
K & S ELECTRIC SHOP Inc.
70-72 Franklin St. FE 8-1511

CHARTER SERVICE

CORPORATE PILOTS INC.
338-4800 — 658-6301

BUILD NOW . . .
NO INCREASE IN PRICES
L. CROSWELL
Arbor Homes Distributor
657-8016 Shokan, N. Y. 657-8905
Complete Homes $10,500 Up
SEASONAL HOMES — LOG CABINS
ALTERATIONS — GARAGES — CUSTOM WORK
PLUMBING & HEATING A SPECIALTY

Meets FEDERAL and STATE HIGHWAY SPECIFICATIONS

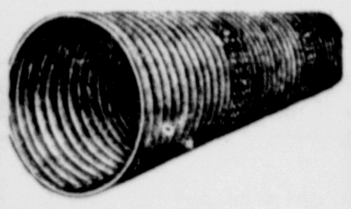

When you buy culvert pipe, you are making a long-term investment, and you want to get the best. For more than 25 years, Wheeling Corrugated Culverts have been standing up under the severest kind of use. Both Wheeling Pure Iron and Copper Steel culverts offer extra protection, because they are zinc coated. Whether it's Copper Steel you want or Pure Iron, Wheeling Galvanized Corrugated Culverts are made to comply with Federal and all State Highway Specifications.
Wheeling
CHECK OUR SPECIAL LOW PRICES
Universal Road Machinery Co.
27 Emerick St.
Kingston, N. Y.
Phone FE 1-8248

CUTS WEEDS • MOWS LAWNS • SAWS TREES
You can cut anything that grows . . . BETTER . . . FASTER! with the rugged 26" ROOF VP* MOWER
Exclusive VARIABLE PITCH makes the big difference!
• NEW OIL BATH GEAR DRIVE PROPULSION
• ADJUSTABLE CUTTING HEIGHT
• RIM-GRIPPER TIRES
• 26" EASY-GLIDE WHEELS
• 4 TO 7 HP ENGINES
STOP IN FOR A FREE "ROOF RIDE" SOON
Albany Ave. Garage Inc.
Albany Ave. & Wrentham St.
Phone FE 8-1610
"Kingston's Auto Safety Headquarters for Over 40 Years"

FOR ROOFING CALL
BERT BISHOP, Inc.
174 FLATBUSH AVE.
FE 8-7225 FE 1-6251

VACATION?
STAY IN THE SWIM OF THINGS . . .
TAKE US ALONG!
Ever Arrive Home From Vacation and Find Yourself With That "Gee I Wish I Had Known That Happened" Feeling? THERE IS NO NEED FOR YOU TO MISS OUT ON HOME TOWN HAPPENINGS!

The Kingston Daily Freeman Sent to You at Your Favorite Vacation Spot Will Keep You in Touch With the Local News.
FOR FURTHER INFORMATION:
CALL THE CIRCULATION DEPARTMENT 331-5004 TODAY!
VACATION SUBSCRIPTION— $2.25 PER MONTH
CIRCULATION DEPARTMENT
KINGSTON DAILY FREEMAN
FREEMAN SQUARE
KINGSTON, N. Y.
PLEASE MAIL THE FREEMAN TO MY VACATION ADDRESS FOR THE PERIOD INDICATED BELOW (ALLOW SUFFICIENT TIME FOR MAIL SERVICE).
First Date to Be Mailed .... Last Date to Be Mailed ....
Name .... Street Address ....
City .... State .... Zip Code ....
Member Welcome Wagon